The Los Angeles Times

Two Parts: 22 Pages.
GENERAL NEWS SHEET—12 PAGES

XXIIIrd YEAR. | PER WEEK, 20 CENTS. PER MONTH, 75 CENTS. | $9 A YEAR. | SATURDAY, MAY 28, 1904. | ON ALL NEWS STANDS, TRAINS AND STREETS | 5 CENTS.

Theaters.

MASON OPERAHOUSE— H. C. WYATT, Lessee and Manager.
LAST TIME TONIGHT. POPULAR MATINEE THIS AFTERNOON
PRICES—25c, 50c, 75c, $1.00.
"OUR NEW MINISTER,"
By Denman Thompson and George W. Ryer, authors of "THE OLD HOMESTEAD."
Night Prices—25c, 50c, 75c, $1.00, $1.50. Seats now on sale. TELS.—M. 70, Home 70.

GRAND OPERAHOUSE—MAIN ST., Bet. First and Second.
Week Commencing Sunday Matinee, May 29—Matinees Tuesdays, Saturdays and Sundays. Opening of the ULRICH STOCK COMPANY in the Powerful Melodrama
"MAN'S ENEMY,"
A Great Play With Strong Heart Interest and Stirring Situations. Old Favorites and New Candidates for Favor in the Cast. NEXT WEEK—"THE TWO ORPHANS."
PRICES—10c, 25c and 50c. PHONES—Home 413; Sunset, Main 1067.

MOROSCO'S BURBANK THEATER—OLIVER MOROSCO Lessee and Mgr.
MATINEE TODAY
PERFORMANCE TONIGHT—Last Times of "JANE."
Week Starting Tomorrow (Sunday) Evening—Matinee Saturday—Mr. George L. Baker presents GUY STANDING and REBECCA WARREN in Victorien Sardou's Powerful Play
"DIPLOMACY" A Play Dealing With Russian Diplomatic Life.
PRICES—15c, 25c, 35c and 50c. PHONES—M. 1270, Home 1270.

ORPHEUM—Modern Vaudeville—Tonight—MATINEE TODAY.
EVERY NIGHT. MATINEES SUNDAY, WEDNESDAY AND SATURDAY
SPRING ST., Bet. Second and Third.
WEEK COMMENCING MONDAY, MAY 23.
MIDGLEY and CARLISLE — GASCH SISTERS
CLARA BALLERINI — HAL MERRITT
GEORGE H. WOOD — BRANDOW and WILEY
BALLERINI'S DOGS — ORPHEUM MOTION PICTURES
DAVIS, MACAULEY & CO.
PRICES—20c, 25c and 50c. PHONES—1447.

CASINO THEATER— H. C. WYATT and OLIVER MOROSCO, Mgrs.
SECOND WEEK—CONTINUED SUCCESS OLYMPIA COMIC OPERA COMPANY
MATINEE AND TONIGHT
"BOCCACCIO"
NEXT WEEK, "EL CAPITAN." SPECIAL DECORATION DAY MATINEE MAY 30
PERMANENT PRICES—25c, 35c and 50c. MATINEE PRICES, First Floor Reserved, 25c; Children, 10c. REGULAR MATINEE SATURDAY. Seats Always Selling Seven Days Ahead, 9 a.m. to 9 p.m. PHONES M. 595.

BROADWAY THEATER—SIXTH and BROADWAY—COOLEST AND BEST VENTILATED THEATER IN CITY
HIGH-CLASS VAUDEVILLE—SIX BIG ACTS AND FINE MOVING PICTURES
The Hamlins, Bennington Duo, Carter, Jackson and Carter, McCune and Grant, Mr. Sam Hood, Mr. Ralph Rich. Matinee Every Day, 2 p.m., Price 10c, Children 5c. Evenings 7:30, Prices 10c and 20c.

CHUTES PARK—EVERY AFTERNOON AND EVENING.
Open Air Concerts by Cann's Orchestra.
SPECIAL ATTRACTIONS SUNDAY. Wild Wallace Act, by Mike Bolasit, etc. GRAND PROGRAMME DECORATION DAY. Admission 10 cents.

Amusements and Entertainments.

BLANCHARD HALL—

...EXTRA...
TONIGHT at 8 o'clock
DR. McIVOR-TYNDALL
In an Evening of ENTERTAINING, STARTLING, MYSTIFYING and INSTRUCTIVE
OCCULT PHENOMENA

A PASTORAL PLAY—
Today at 2:15 Sharp
CUMNOCK SCHOOL OF EXPRESSION will give an out-of-doors presentation of Shakespeare's Charming Comedy
"AS YOU LIKE IT"
FOR THE BENEFIT OF THE BADGER CLUB PHILANTHROPIC FUND
ON THE "HUNTINGTON" GROUNDS, Main and Eleventh Streets (formerly the Childs Place). General Admission 50c. Reserved Seats $1.00, at Bartlett's Music Store, or at the Grounds. 1000 good seats at 50c. Students and children half price.

CAWSTON OSTRICH FARM—
...DECORATION DAY...
Plucking the ...OSTRICHES
From 10 a. m. Till 4 p. m.

BASEBALL—Chutes Park—Today—PACIFIC COAST LEAGUE.
Oakland vs. Los Angeles
Ladies' Days—Wednesdays, Thursdays and Fridays
GAME CALLED AT 3:30 P.M. ADMISSION, 25c; GRAND STAND, 25c.
Tickets on sale at Mosley's Billiard Parlor, 262 South Main Street.

ROBINSON SCHOOL OF EXPRESSION—1044 South Hope Street
TODAY, SATURDAY, AT 11:00 A.M. Only time here this season
MACBETH RECITAL, by Marshall Darrach.
The "Rosemary Club" requests your presence. MADAME HELEN MODJESKA, "Lady Patroness" of the school, will attend.
DISPLAY OF RARE OLD PRINTS AND PROGRAMMES.
Seats on sale at BARTLETT'S MUSIC STORE. PRICES—35c, 50c, 75c and $1.00.

Superb Routes of Travel.

SPECIAL EXCURSION—
For Delegates and Visitors of
Methodist Conference and B. L. E.
...TO...
Mt. Lowe
$2.00
Round Trip.
Saturday, Sunday, Monday, Tuesday,
MAY 28th, 29th, 30th and 31st.
Everybody Come

Delegates
This will be an excellent opportunity to make this
Grand Scenic Trip
CARS LEAVE SIXTH AND MAIN STREETS 8:00, 8:30, 9:00, 9:30 and 10:00 a.m., 1:00 and 4:00 p.m.
See Time card via
Pacific Electric Railway

LOCAL WEATHER REPORT

YESTERDAY: Maximum temperature, 70 deg.; minimum, 51 deg. Wind, 5 a.m., west, velocity 2 miles; 5 p.m., west, velocity 10 miles. At midnight the temperature was 63 deg.; cloudy.

TODAY: At 5 a.m. the temperature was 59 deg.; cloudy.

Forecast for Los Angeles and vicinity: Fair, light westerly wind.

San Francisco and vicinity: Fair, light westerly wind.

[The complete Weather Report, including Comparative Temperatures, will be found on page 8.]

POINTS OF THE NEWS IN TODAY'S ISSUE OF The Times

INDEX.

Part I.

1. Getting Russians in Close Quarters.
Commerce Growing.
2. Latest War News After Midnight.
3. To Observe the Country.
6. Editorial Page: Paragraphs.
7. Women's Clubs.
8. Weather Report.
Liners: Classified Advertising.
11. In the Field of Sports.
12. The City in Brief: Paragraphettes.

Part II.

1. Claims Brotherhood Wronged Her.
2. Making Ready to Adjourn.
3. Elks Out for Hot Time.
4. The Public Service: Official Doings.
5. In the Field of Fresh Literature.
6. Bible Lessons.
7. Financial and Commercial.
8. Our Neighboring Counties.
9. Los Angeles County News.

SYNOPSIS.

THE CITY. First trip to Salt Lake via new transcontinental railroad by Vice-President Clark's party....Mrs. Smith of Arizona makes sensation in Engineers' convention....United States government to put stop to illegal acts of Santa Fé strikers and to abolish their "watch tower"....Joe Hughes robs East Los Angeles women by pretending to be Tax Collector....Outfall-sewer plot thickens....Alleged programme to "recall" Councilmen hatched in offices of disgruntled bidders for city advertising....Six hundred Elks on top of Mt. Wilson....McFarland elected by Methodists to succeed Dr. Neely....Assailants of Sergt. Harris convicted....Rattlesnakes a ground for divorce....Dr. Randall wins Epworth League contest....Little girl's letter softens judicial heart. First Grand Engineer Ingraham drops [illegible] University....Chief Price-Schoberg ordinance declared unconstitutional by Superior Court....Sporting clubs already have boxing matches under way....Albert Salmon sent to prison for five years for eloping with brother's wife.

SOUTHERN CALIFORNIA. Pasadena's striking union plumbers break faith again....Workman electrocuted at Mentone....Clairmont student shot by burglar....Poker table may have figured in Secretary Clarke's suicide at Highland Hospital....Storm spoils Catalina fishing tournament....Fine hospital accepted in Riverside....Abduction of Orange girl charged. Santa Ana takes all oratorical contest prizes....Rev. Mr. Shie dead in Long Beach....Santa Monica teachers chosen....Ugly fall in Ocean Park. Newport Beach incorporation likely. Hollywood High School located....Fire danger in Riverside....Fullerton insurance rates raised.

PACIFIC SLOPE. Fifty Filipinos of high degree arrive to observe the country....Fire threatens old people's home. Murderer Ochoa reprieved....Learned Jap honored....Promotion committee to meet to advertise the State....Melting snows make water dangerously high. To observe the sun with powerful telescope on Mt. Wilson....Cruiser Tacoma to search for little-known island....Important discovery at Berkeley.

THE GREAT WAR. Japanese defeat Russians at Kinchow....Heavy losses on both sides....Vanquished fall back toward Port Arthur....Togo establishes complete blockade of Port Arthur....Japanese landings continue, reports Kouropatkin.

SPORTING. Young Corbett sails for home from England....Auto beats express train by two hours....Portland defeats 'Friscos....Baseball and racing summary.

GENERAL EASTERN. Strawberries hurt orange market in New York. Presbyterian General Assembly declares for union with southern church. Pith of News from the Middle West. Tornado strikes Kansas, killing several....Wind-up of Golden Rule mine marked by many tears....Vandal sees ghost of Iroquois victim.

WASHINGTON. Commerce with our island possessions rapidly growing....Army now completely dressed in mustard brown....Ant that is death to the boll weevil discovered in Guatemala....United States Naval Academy decision—No appeals from medical examination for admission....Torpedoes from war balloons....Judge Advocate-General accused of falsehood.

BAZATA GETS SECOND PRIZE.

PORTLAND (Or.) May 27.—[Exclusive Dispatch.] Charles F. Bazata of Occidental College, Los Angeles, won the second prize of $15 in the second annual western interstate oratorical contest of the Intercollegiate Prohibition Association, held in the White Temple here this evening. His subject was "Patriotism and Prohibition." Marie F. Balcomb of Leland Stanford University was the other Californian to compete. The first prize of $100 went to Walter R. Miles of Pacific College, Newburg, Or., and the third prize of $10 went to William H. Boddy of Seattle Seminary, Seattle, Wash. Their subjects were "Sacrifice, the Victory Spirit," and "The Call of the Day."

After the presentation of prizes, Miles was carried about on the shoulders of his college mates

GETTING RUSSIANS IN CLOSE QUARTERS.

Japanese Fighting Fiercest of Battles on Liao Tung Peninsula.

Kinchow is Occupied After a Protracted Engagement and Nanshan Hill is Stormed and Carried—Russians Falling Back on Port Arthur—Losses of the Mikado's Forces Estimated at Twelve Thousand.

[BY THE ASSOCIATED PRESS—A.M.]

WASHINGTON, May 27.—Minister Griscom cables to the State Department from Tokio that the Japanese have captured Kinchow and are marching southward.

PARTICULARS OF THE FIGHTING.

[BY THE ASSOCIATED PRESS—A.M.]

TOKIO, May 27, noon.—The Japanese army swept the Russians from Kinchow yesterday morning, and in a desperate attack stormed the almost impregnable position of the Russians on Nanshan Hill, west of Talienwan. The battle raged in the hills all through the night, and fragmentary telegrams from the Japanese headquarters report that the engagement is still in progress and that the Japanese are pursuing the Russians south from Nanshan and the head of Talienwan Bay.

The Russians had made elaborate preparations to check the Japanese movement south on the Liao Tung Peninsula toward Port Arthur. They had fortified the high ground on the south shore of Talienwan Bay, their works extending to the east and the west. The extreme Russian right was at Hushangtao and the extreme left at Nanshan Hill. This hill was the strongest part of the line; a series of batteries, strongly emplaced, crowned its crest, while rifle pits extended around its sides. Mines had been placed lower down on this hill, and around the base on the northern and eastern sides were stretched well-made wire entanglements. Another line of defenses, also protected with wire entanglements, extended from Yenchiatun, near the head of Talienwan Bay, due north to Liuchiatien, which lies south of Kinchow. A strong Russian force was posted at Kinchow. It consisted of infantry and artillery.

The Japanese first occupied the line of hills to the east of Kinchow. Their position here formed an almost perfect right [illegible] to Talienwan and its western front to Kinchow. Chiulichan village was the apex of this angle, the extreme right of the Japanese line rested at Chenchatien, which is almost due north of Chiulichan, while the extreme left was at Chaitzubo, a village due east of Chiulichan. Back of this angle the attacking force assembled in complete security.

DRAWING THEM ON.

The Russians apparently attempted to draw the Japanese attack last Saturday, for their batteries opened fire slowly on the enemy that day. The Japanese, however, refused to be drawn until the positions of the Russians, their guns and their strength had been fully developed. To this end, the Japanese began a series of careful reconnoissances, their officers working their way close enough to the Russian position to draw the enemy's fire. They thus secured fragments of shells for the purpose of ascertaining the caliber of the Russian guns.

They discovered that the batteries on Nanshan Hill included four howitzers of about fifteen centimeters caliber; ten old-style cannon of between nine and fifteen centimeters caliber, and two quick-firing guns of twelve centimeters. The Japanese discovered also a number of large emplacements, but they did not learn the number of guns there. These emplacements faced to the north and to the east.

The guns fired by the Russians developed a range of 8500 meters. Other heavy guns posted on the Russian right, in the vicinity of Hushangtao, also were discovered, and another strong Russian position developed by these reconnoissances was on another hill southwest of Nanshan Hill, where the Russians had a series of shelter trenches.

On the shore of Talienwan Bay, close to the head of the bay, the Russians had established a series of positions. Here were set up the searchlights which nightly played over the Japanese angle in the hills to the northeast.

GAP IN THE DEFENSES.

Further reconnoissances developed the fact that west of Liuchiatien the Russians had no defenses extending to the northward; from Yenchiatien to the west coast of the Liao Tung Peninsula there were no defenses whatever, except the force posted at Kinchow. This gap in the defenses was a fatal defect in the Russian position, and when it was perceived, the Japanese extended their right to the north and east, enveloping Kinchow and the Russian extreme right. The Japanese left also was extended to Wang Chiatung, on the shore of Talienwan Bay, and the center moved forward.

JAPANESE BEGIN ATTACK.

Wednesday morning, at 5:30 o'clock, the Japanese attacked Kinchow, and for three hours they had an artillery duel with the batteries on Nashan Hill. The Russian gunners searched the Japanese lines with their fire, but failed to inflict much damage.

The battle was resumed at dawn Thursday. Three Japanese gunboats then entered Kinchow Bay, and in co-operation with the artillery at shore shelled the Russian positions on Nanshan Hill. A Russian gunboat in Talienwan Bay steamed close to the shore, and shelled the Japanese left.

OCCUPATION OF KINCHOW.

From dawn, the batteries on both sides hammered away at each other. At an early hour, the Japanese infantry moved forward and at 5:20 o'clock Thursday morning, they entered Kinchow, the Russians retiring to the south.

The fighting continued into Thursday night, the Japanese pressing to the south and storming Nanshan Hill. They followed the retreating Russians through the southern hills.

The reports received here fail to cover the events on the Russian right. It is probable, however, that the Russians have abandoned these positions. No information is given concerning losses, but they probably were heavy on both sides.

STORMING OF NANSHAN HILL.

[BY THE ASSOCIATED PRESS—A.M.]

TOKIO, May 27, 4 p.m.—The Russian resistance at Nanshan Hill was stubborn. The Japanese made a series of assaults before the Russians finally yielded the position. The Russians abandoned this hill at 3 o'clock in the afternoon, retreating toward Nan Quan Ling, where it is understood a second line of defenses exists.

The Russians had a series of mines planted at Tafangshen station, on the railroad, which were exploded. The station was destroyed.

The Japanese forces were under fire for sixteen hours. The General Staff here has received telegrams from the commanders, commending the bravery and fortitude of their men.

EFFECTIVE NAVAL CO-OPERATION

[BY THE ASSOCIATED PRESS—A.M.]

TOKIO, May 27, 2:30 p.m.—The following report has been received from Vice-Admiral Togo:

"The gunboats Takishi, Heiyen, Amagi and Chokai and the first torpedo boat flotilla, under Capt. Nichiyama, reached Kinchow Bay on the evening of Wednesday. From dawn of Thursday these vessels coöperated with the army in bombarding Suchaton.

"The Amagi and the Chokai went in close and bombarded all day. At 11 o'clock in the morning the enemy retreated from Suchaton, but they continued to fire from a position behind Suchaton. Our casualties were ten, including Capt. Hayashi of the Chokai, who was killed."

BLOODY WORK AT NANSHAN.

[BY THE ASSOCIATED PRESS—A.M.]

TOKIO, May 27, 5 p.m.—Subsequent reports received here indicate that the storming of Nanshan Hill yesterday was a bloody affair. The Japanese first centered their fire on the Russian batteries, in which work they were aided by four gunboats from Kinchow Bay. They succeeded in silencing many of the enemy's guns.

The Russians had constructed a series of trenches around the hill on a terrace protected by wire entanglements and other advance devices.

The Japanese made a series of rushes, but they were in vain. The deadly rifle and cannon fire of the [illegible] Finally, at 3 o'clock in the afternoon, the Japanese re-formed and stormed the crest of the hill. The Russians held to their position doggedly, and it was 7 o'clock in the evening before the Japanese finally gained possession of the ridge.

FOUGHT AGAINST GREAT ODDS.

[BY THE ASSOCIATED PRESS—A.M.]

TOKIO, May 27, 8 p.m.—A Japanese officer of high rank made the following statement tonight to the correspondent of the Associated Press:

"The Japanese, in attacking Kinchow and Nanshan Hill, had to fight against great odds. The Russians were in full command of the strategic advantages afforded by nature, and these things were augmented by the newest inventions for defense. The forts on Nanshan Hill were armed with heavy guns. The Japanese had only field guns, heavy guns being unavailable on account of the difficulties of transportation.

"Our army deserves great credit for having driven the Russians from this stronghold. It was a feat previously considered to have been impossible. I fear our losses have been heavy, but we have gained the strongest point barring our way to the investment of Port Arthur."

LOSSES MAY BE 12,000.

[BY THE ASSOCIATED PRESS—A.M.]

LONDON, May 27, 9:15 p.m.—A dispatch to the Central News from Harbin says the Japanese losses during the fighting at Kinchow are said to be 12,000 men killed. It is said that these figures have been confirmed by an official dispatch. The fighting, it is added, is still going on in the vicinity of Kinchow.

PRACTICALLY ARTILLERY DUEL.

[BY THE ASSOCIATED PRESS—A.M.]

LONDON, May 27.—A dispatch from Tokio to the Central News, dated today, says:

"The fighting which culminated in the Japanese occupation of Kinchow was practically confined to an artillery duel, which, beginning with dawn of May 26, continued without intermission for five hours.

"Three Japanese warships in Kinchow Bay coöperated in firing with heavy guns on the Russian positions. A Russian gunboat in Talienwan Bay also joined in the fight, bombarding the left flank of the Japanese army.

"Kinchow castle was occupied by the Japanese at 4:20 o'clock this morning. Later, the Russians were driven from their positions on the southern heights. The Japanese are now in pursuit of the retreating Russians."

ST. PETERSBURG WAITS.

FURTHER FIGHTING EXPECTED.

[BY THE ASSOCIATED PRESS—A.M.]

ST. PETERSBURG, May 27, 1:05 p.m.—[By Atlantic Cable.] Owing to the fact that communication with the defending army at Port Arthur is cut off, the War Office here admits that it is not in a position to question the Tokio and other reports that the Japanese have carried the outer works at Kinchow. But from what is known of the disposition of Gen. Stoessel's force, the authorities apparently are convinced that only the old town of Kinchow was taken. The heights to

(Continued on Fourth Page.)

WASHINGTON.

COMMERCE GROWING.

Increase Over Last Year is Shown.

Shipments to Our Island Possessions Rise in Value Month by Month.

With His New Socks, the American Soldier's Dress is Now All Brown.

Ant That is Sure Death to the Ruinous Boll Weevel Found in Guatemala.

[BY DIRECT WIRE TO THE TIMES.]

WASHINGTON, May 27.—[Exclusive Dispatch.] The value of the commerce of the United States and non-contiguous territory shows a slight increase in the present year, as compared with last year. For the full fiscal year it seems likely to aggregate $100,000,000. For the nine months ending with March, 1904, the total of merchandise is $66,781,218, and the domestic gold received from Alaska $5,806,501, making a total of $72,587,719. The total of merchandise, $66,781,218, exceeds by about $2,000,000 that for the corresponding period last year, in which the total was $64,843,095. Of this grand total of commerce with the non-contiguous territory of the United States the shipments thereto aggregate $25,806,421 in value, and the shipments from those territories to the United States aggregate $40,974,597.

Shipments to the Hawaiian Islands in the nine months ending with March, 1904, were valued at $9,072,630, against $8,195,499 last year, the merchandise received [illegible] valued at $14,613,630, against $14,913,450. Porto Rico shipments were $8,360,833 in value, against $9,129,844 last year; merchandise received, $6,521,574, against $6,944,441 the preceding year.

To the Philippines, shipments in the nine months ending with March, 1904, were $3,651,940, against $2,903,692 last year, and the merchandise received from the islands was valued at $9,863,183, compared with $9,235,972 in the same months of last year. To Guam and Tutuila, the shipments were $123,873 in value, against $58,957 in the corresponding months of last year.

UNCLE SAM'S NEW SOCKS.

ARMY DRESSED IN BROWN.

[BY DIRECT WIRE TO THE TIMES.]

WASHINGTON, May 27.—[Exclusive Dispatch.]—The adoption of a new color of socks for the United State Army this week makes the American Soldier dressed completely in mustard brown. Since the Spanish war the entire uniform of the enlisted men of the army has undergone a complete change in color. The blue uniform and brass buttons were first to go, being succeeded by khaki suit and bronze trimmings. The blue helmet gave way to a dingy brown felt hat, and the regulation black shoes were displaced by footwear of Russia leather. The only bit of apparel not to be changed, save the underclothes, was the socks.

During the past three or four months the Quartermaster-general has been conducting experiments with socks woven in colors to conform to the general brownish hue of the uniform. The result has been entirely satisfactory, and now the red and white socks have been abandoned, making the outfit from hat to shoe of uniform color. Men thus equipped with modern khaki clothing are invisible at a distance where men wearing the blue uniforms would be clearly discernible.

The Quartermaster-General has been experimenting with a new army hat. It is a copy of the jaunty cap worn by the English, being made up without brim or visor of any kind. It is worn on one side of the head, the effect being extremely rakish. Gen. Chaffee, who possesses old-fashioned ideas about dress, gave a severe calldown to one of the enlisted men whom he encountered wearing the new cap, ordering him to stop hanging the thing on his ear, and to place it on his head.

VALUABLE ANT FOUND.

DEATH TO BOLL WEEVIL.

[BY THE ASSOCIATED PRESS—A.M.]

WASHINGTON, May 27.—The Department of Agriculture today announced that an ant has been found in Guatemala that is an effective enemy of the boll weevil. It will immediately be introduced in the cotton States.

The greatest significance is attached to the discovery, which was made by O. F. Cooke, botanist in charge of tropical agricultural investigations. Cabled instructions have been sent to him to report immediately to the department what assistance he needs in the way of men and money.

Mr. Cooke's investigations show that these ants spread themselves over

fields of cotton, four or five to a plant, and that they are constantly engaged in the destruction of the weevils.

ATTACKS ALL INSECTS.

[BY THE ASSOCIATED PRESS—P.M.]

WASHINGTON, May 27.—After a conference with Dr. Galloway, chief of the Bureau of Plant Industry, Dr. Howard, chief of the Entomological Division, and other experts, Secretary Wilson today had a special bulletin on the subject printed. Among other things the bulletin says:

"Although cotton seems to be especially adapted to attract the ant by means of its numerous nectaries, the insect is not, like some of its class, confined to a single plant or a single kind of prey. It attacks and destroys insects of every kind. The farmer has a new and practical reason to consider the ant."

MEDICAL DECISION STANDS.

NO APPEALS FOR ANNAPOLIS.

[BY THE ASSOCIATED PRESS—A.M.]

WASHINGTON, May 27.—Several matters of importance were considered at the Cabinet meeting today. It was decided, on the suggestion of Secretary Moody, that hereafter neither the President nor the Navy Department would entertain appeals from applicants for admission to the United States Naval Academy from the decision of the medical examining board.

Secretary Taft presented some of the reasons for bringing to the United States a delegation of between forty and fifty high-class, educated Filipinos. The better class of Filipinos felt that in the exhibit of natives at the St. Louis exposition the population of the islands was not represented fairly, as the Filipinos at the fair are composed largely of representatives of the wild and uncivilized tribes.

WASHINGTON NOTES.

Torpedoes from War Balloons.

WASHINGTON, May 27.—The attention of the military and naval experts here, who have been closely following developments in the war, has been attracted to the fact that, July 29, the prohibition imposed by The Hague conference upon the discharge of aerial torpedoes from balloons or flying machines will expire by limitation. It was with the greatest difficulty that the powers represented at The Hague conference, through their military delegates, managed to reach an agreement upon rules governing war and this particular section was bitterly fought over, although it is one of the few which the United States government accepted without reservation. So, to make easier the reaching of an agreement as to the use of aerial warships, it was determined that the rule should be tried for a period of five years and that period of time expires in July. Consequently, a new field is now open to the inventor of flying machines and dirigible balloons, which may now enter the field of warfare without violation of the rules of war.

Accuse Judge Advocate-General.

WASHINGTON, May 27.—George F. Ormsby, attorney for John Smith, formerly a seaman in the United States Navy, today filed with the Secretary of the Navy formal charges against Judge-Advocate-General Lemley, and asked that the officer be tried by the general court-martial on charges of "falsehood and culpable inefficiency in the performance of duty." The charge grows out of the case of Smith, now before the Supreme Court on appeal of the United States from the judgment of the Court of Claims. Ormsby contends that, in moving for an advance of the case on the court docket, Capt. Lemley has made false representations to induce the Secretary of the Navy to act in certain lines in connection with the motion to advance the case, the alleged representations being made, he charges, to influence the court against his client.

The Brooklyn to Tangier.

WASHINGTON, May 27.—Read-Admiral Chadwick reports to the Navy Department the arrival of his squadron, the Brooklyn, Atlanta, Castine and Marietta, at Teneriffe, the Canaries, where orders were awaiting him to dispatch a vessel to Tangier in connection with the kidnaping of the American, Perdicardis. The Brooklyn was immediately dispatched to that place.

Order and System Once More.

NEW YORK, May 27.—At the Sound steamer piers along the North and East Rivers, where the freight handlers temporarily tied up traffic a week ago by going out on strike, work was proceeding into an orderly and systematic way today.

POLITICAL.

MORE HEAT TURNED ON.

Bard's Return to Hueneme Opens Battle.

Oxnard Workers Astir in Ventura County.

Senator and Col. Perkins Both Stand Pat

[SPECIAL CORRESPONDENCE OF THE TIMES.]

VENTURA, May 27.—Senator Thomas R. Bard is expected to return to his Hueneme home tomorrow. Natural gas has been turned on all over Ventura county beneath the long-simmering political pot. The Oxnard forces, headed by Col. Driffill, Mr. Oxnard's chief worker, have long been in the field, and have put in hard work in every corner in the county where they could find the Bard sentiment weak. There have not been found many such weak spot, but the xnard forces have taken pains to find them where they existed, with the result that they had a pretty good organization already formed before the Bard forces got fairly on their feet.

But the Bard people are very much alive. Their candidate for Assemblyman to oppose Col. Driffill is Col. D. T. Perkins, who has been the business partner of Senator Bard, a resident of the county for a quarter of a century, a leader in many enterprises, a good citizen, a Supervisor and a legislator at Sacramento of whom the county was justly proud. Col. Perkins is wealthy and liberal-minded and one of the most popular men in the county. As a political opponent he has always been considered invincible, and it is not considered possible for any man to defeat him in a fair fight, and he always fights fair.

With the approach of Senator Bard to his home the Oxnarders are becoming more active than ever, and particularly since they have found that the Senator is in the fight and not ready to lie down and be walked over. The argument relied on chiefly to get Driffill votes is that both Senator Bard and Col. Perkins have abandoned the county and are preparing to get out of it altogether, which is not the fact. They both have large interests here and both intend to stay by the county, as they always have done. It is true they have sought investments outside, as have other moneyed men; it might also be said of Mr. Oxnard that he sought investments here five years ago and outside his New York home, because it paid him to do so. He is none the less a New Yorker. It is a fact that both Senator Bard and Col. Perkins have done much for the county during their long residence. Senator Bard has ever been foremost in all movements that would make for the good of Ventura county and his life's history is closely woven into the history of the county from its birth.

A factor just injected into the Senatorial combat in the county is former Judge Daly, the well-known adroit political worker, who is a fruit rancher in the Ojai on occasions, but who holds the post of Assistant Attorney-General and resides at Sacramento when not growing fruit. Mr. Daly has pitched his tent along the political highway in the county in the shade of the sugar factory walls. He is pretty busy doing Oxnard politics, and has stirred up considerable small talk. While he is a pretty good politician of the kind who do quiet work, it is not thought his efforts will scare the Bard men into the brush, or that he will bottle up Port Hueneme at the first dash.

George Gould in Politics.

NEW YORK, May 27.—The World tomorrow will say that Republican politicians received with much satisfaction yesterday a report that George J. Gould is to enter politics, and that he will try for a seat in the House of Representatives from New Jersey, where he has a country seat.

At Lawton, Okla., two lives were lost in a fire yesterday that destroyed the Farmers' Hotel, a small structure. John Brandon and Patrick McCabe, section foremen on the Rock Island Railway, were burned to a crisp.

THE VERY LATEST.

WAR NEWS AFTER MIDNIGHT.

LONDON, May 28.—[By Atlantic Cable.] A Tokio correspondent of the Telegraph says he learns that the Japanese troops are now within twelve miles of Port Arthur, and that the Russians suffered heavier casualties than the Japanese, who have taken guns and other material and a few prisoners. He predicts a further surprise, as Japan is now increasing her efforts in other directions.

A Tokio correspondent of the Chronicle says that the Japanese captured many guns at Kinchow.

COMPARISON OF FORCES.

[BY THE ASSOCIATED PRESS—P.M.]

BERLIN, May 28.—The Militar Wochenblatt estimates that the Russian field forces, inclusive of the Siberian reserves, number 190,000 men, with 460 guns, and that the European reinforcements now mobilizing will bring the total up to 250,000, with 638 guns. The Japanese field army, inclusive of the reserves, numbers 226,000 men, with 780 guns.

CUT OFF FOCK'S MEN.

[BY THE ASSOCIATED PRESS—P.M.]

BERLIN, May 28.—A Tokio correspondent of the Tageblatt sends the following, under date of May 27: "It is generally believed here that Gen. Rogi (Oku) succeeded, May 26, in cutting off a portion of the Fourth Russian Sharpshooters Division under Maj.-Gen. Fock, having taken the heights between Port Arthur and Kinchow on May 24 and 25, and that the capitulation of this body is expected. The fight was most bitter and stubborn on both sides, and the losses were severe."

The Tageblatt's military critic suggests that Lieut.-Gen. Stoessel succeeded, by a rapid march, in freeing Gen. Fock's troops from the trap.

CHINESE WAR PARTY ACTIVE.

[BY THE ASSOCIATED PRESS—P.M.]

PARIS, May 28.—The Matin's Peking correspondent says: "The war party is making strenuous efforts to induce the government to give up its neutrality. Four censors have submitted to the court a report which has been drawn up with this end in view, but the government seems undecided as to the taking of such a step, and is, for the moment, awaiting events in Manchuria before shaping its conduct."

GIVES SMALL LOSSES.

[BY THE ASSOCIATED PRESS—P.M.]

TOKIO, May 28, Noon.—The Russians have abandoned Nan Luan Ling and have been driven from San Chilipu, retreating toward Port Arthur. The Japanese have captured fifty cannon. The Russians left 400 dead in the Kinchow-Nanshan fight. On the Japanese side, the killed and wounded number 300.

SUPERANNUATED TEMPORAL POWER.

COMBES INTENDS TO HAVE DONE WITH ITS FRICTION.

Exciting Debate in French Chamber of Deputies, in Which Government Sets Forth Its Action and Purpose Toward the Vatican—Recall of the Ambassador.

[BY THE ASSOCIATED PRESS—P.M.]

PARIS, May 27.—After an exciting debate, in which Premier Combes and Foreign Minister Delcasse set forth the action and purposes of the government toward the Vatican, the Chamber of Deputies today, by a vote of 477 to 95, approved the course of the government in recalling M. Nisard, Ambassador to the Vatican, and rejected all proposals of the extreme element for an immediate dissolution of the relations between church and state.

A resolution proposed by M. Ferretta, Republican Nationalist, inviting the government to negotiate with Pope Pius for a separation of the church and state was defeated, 507 to 18. A motion by M. Allard, Socialist, to break off at once all relations with the Vatican and to denounce immediately the Concordat, was defeated, 385 to 145.

Premier Combes took the initiative in resisting all efforts to force the government to extreme action and his request that all questions regarding the separation of church and state go over until next January has the effect of postponing separation beyond the present session of Parliament.

M. Ribot, minority leader, was among those voting in support of the government.

The debate attracted unusual attention, and great crowds were present, including Ambassador Porter and other members of the Diplomatic Corps.

The principal speeches were those of Premier Combes and M. Delcasse.

"The recall of M. Nisard," said Premier Combes, "means that we will not allow the Papacy to intermeddle in our international relations, and that we intend to have done, once for all, with the superannuated fiction of temporal power, which disappeared thirty-four years ago. We will not withdraw the whole staff accredited to the Vatican, as we are bound by the Concordat to maintain at the Vatican an agent of our government for carrying on of business. We cannot suppress the embassy and Concordat by our own authority, for that right belongs to the Chamber."

Premier Combes went on to say that several schemes for ending the Concordat were under consideration in committee, and it only remained for the Chamber to have the question brought up for consideration immediately after the passage of the budget, next January.

SOME SOLUTION NECESSARY.

"Seeing how the Concordat is daily observed, or rather violated, by the church," continued the Premier, "some solution is necessary. We can no longer remain in this situation without bringing it to an issue. When the discussion comes up I will state the government's opinion, but for the moment I ask the Chamber to confine its resolution to the measure forcing the subject of this debate."

Foreign Minister Delcasse retraced the history of the question from the spring of 1902, when the papal nuncio asked questions concerning the eventuality of President Loubet's visiting Rome, to which M. Delcasse replied that he could not furnish the information.

Coming to the immediate cause of the rupture, he said that a Paris paper published the text of the papal note as addressed to other powers, which was couched in terms of remonstrance which the French government could not accept. The government's duty was clear, as the authenticity of the document had been proved. Three courses were open:

To grant the Ambassador leave; to recall him, or to suppress the embassy. The first seemed inadequate, the third was excessive, and so the government decided upon the second.

M. Nisard was instructed, if he found the note to be authentic, or if an explanation regarding it should be refused, that he was to quit Rome immediately. The Ambassador advised the Foreign Minister that the secretary of the Pope was saying that he wanted this.

Meanwhile, M. Delcasse, having obtained proof of the authenticity of the note, telegraphed the Ambassador that the Secretary of State's attitude was equivalent to a refusal of the desired explanation, and that, therefore, M. Nisard must regard himself as recalled.

"The government did what the dignity of the case required, and with the necessary promptitude," said M. Delcasse, "we have the right and the opinion of the whole world on our side."

Holes at Sandwich.

LONDON, May 27.—Play for the St. George's vase, a gold trophy, was concluded at Sandwich today. The course was 36 holes, two rounds, and the winner was John Graham, Jr., of the Royal Liverpool Golf Club, with a score of 154. Walter J. Travis of the United States tied for twelfth place with a score of 168.

ARMS TO VICTORS.

Dominican Revolutionists Get Ammunition of Defeated Government Forces.

[BY THE ASSOCIATED PRESS—A.M.]

CAPE HAYTIEN (Hayti) May 27.—After being informed of the defeat of the Dominican government troops yesterday at Esperanza, the revolutionary generals, Nonley Cepin and Mauricio Jiminez, left Monte Cristi, the headquarters of the revolutionists, and marched on Dajabon, with the intention of dislodging from there Gen. Epifanio Rodriguez, the government commander at that place.

Later details of the fighting at Esperanza show that all the ammunition and other supplies of the government force fell into the hands of the revolutionists.

It is learned from an official source that Gen. Guayubin has been appointed Dominican Minister of War, in succession to Gen. Raol Carbera, who commanded the government troops at Esperanza yesterday and who died soon after the battle from a wound received during the engagement.

Gen. Guayubin will leave Santiago de los Caballeros shortly at the head of 300 fresh troops.

Porter Will Not Run.

NEW YORK, May 28.—Prominent Republicans here who have written to Gen. Horace Porter, Ambassador to France, favoring the movement to make him a candidate for Governor of New York, have received replies saying that he is in no sense an aspirant for that position, and urging that his name be not presented to the Republican nominating convention.

KNOCKERS FAIL TO DISLODGE CORTELYOU.

[BY DIRECT WIRE TO THE TIMES.]

WASHINGTON, May 27.—[Exclusive Dispatch.] Senator Kean of New Jersey, who is credited with having made objection to the selection of George B. Cortelyou as chairman of the National Republican Committee, has entered the denial that he ever suggested to the President or to anybody else that Secretary Cortelyou is not a good man for the place for which he has been selected.

Senator Kean, who had luncheon with the President yesterday, declares that there is utterly no warrant for the statement that he disapproves the selection of Cortelyou, and he goes further by saying that, so far as he is aware, no leader in the party has entered an objection to Cortelyou for chairman.

A member of the President's Cabinet who yesterday had a conversation with Senator Aldrich of Rhode Island, who is also credited with having objected to Cortelyou, declared that Senator Aldrich has made no such objection, and pointed to the fact that is known to all save those who are of exceedingly short memory, that Senator Aldrich was present at the conference of Republican leaders when it was decided, on the original suggestion of Hon. C. N. Bliss, to make Cortelyou chairman. The same authority said that there has been no change in the intention to have Cortelyou accept the responsibilities of the position, and that he does not expect such a change.

Senator Fairbanks of Indiana, who is credited with having told the President that he did not believe Cortelyou would make a good chairman, has not been in Washington since some days before Congress adjourned. The Senator is coming here, however, before very long, but before coming he will visit New York, where he has engaged rooms at the Waldorf-Astoria Hotel. It is the intent of Senator Fairbanks to have some political conference in New York before coming to Washington.

VILLAGE DESTROYED BY A TORNADO.

[BY THE ASSOCIATED PRESS—P.M.]

GOLCONDA (Ill.) May 27.—The village of New Liberty, Pope county, Ill., on the Ohio River, is reported to have been destroyed by a tornado. Not a building was left standing. No lives, however, were lost.

DAMAGE ELSEWHERE.

[BY THE ASSOCIATED PRESS—P.M.]

PADUCAH (Ky.) May 27.—Telegraph wires are down, and but meager details have been received of the tornado which is reported to have destroyed the village of Liberty, Hope county, Ill. No fatalities are reported. Damage of not much extent was caused in Smithland, Livingstone county, Ill., by hail and wind; at Hamletsville, a few miles above Smithland, and also at Birdsville, a short distance from New Liberty.

KILLED IN KANSAS.

[BY THE ASSOCIATED PRESS—P.M.]

TORONTO (Kan.) May 27.—News reached here this evening of a tornado last night at Pleasant Grove, southwest of here. David Fellingham was killed and his wife badly injured. The Fellingham house was demolished. Heavy rains followed the torn and all the streams are bank full

Summer Resorts.

...THE...
POTTER
Santa Barbara's Magnificent Hotel...

Announces the following Rates from

May 1, 1904, to Jan. 1, 1905...

One Person, American Plan, Without Bath; $2.50 to $3.50 Per Day. With Bath... $3.50 to $5.00 Also Weekly and Monthly Rates.

The Special Attractions
Of This Beautiful Coast Resort Are...

Roof Garden, commanding ocean and mountain view; Tennis Courts, Golf Links, Surf Bathing, Warm Salt Plunge, Fishing and Boating, Island Trips, Delightful Walks and Mountain Drives.

City Hotels.

Hotel Rookwood
Cor. 8th and Olive Sts.
A hotel with all the comforts of home. HOT AND COLD WATER. STEAM HEAT. TELEPHONES. In every room. Splendidly furnished. Convenient to all points of interest. Strangers take Traction car at either station for Hotel Rookwood.
—SUMMER RATES—
Room and Board.
$1.50 to $2.50 per Day.
$10.00 to $15.00 per Week.
$40.00 to $60.00 per Month.
Permanent couples occupying same room, $60 to $80 per month.
E. R. Parmelee, Prop. Home Phone 6587

THE Westmoore
Handsome new Colonial Family and Tourist Hotel.
1000 West Seventh Street
Steam heat, hot and cold water and Home Phone in every room. All outside rooms.
S. L. BOWER.... D. S. LARIMER
Proprietors
PHONES { Home Exchange 31 / Sunset Main 1779

NATICK HOUSE
CORNER FIRST AND MAIN.
HART BROS., Props.
"The Popular Hotel"—175 rooms newly refurnished. Strictly first-class. American plan, $1.25 to $2.00. European plan—50 cents up.

Hotel Rosslyn
336 SOUTH MAIN ST.
HART BROS., Props. 120 rooms renovated and newly furnished. First-class. European plan, 75c and up per day. First-class cafe in connection. Natick House bus to and from depots and either hotel free. E. K. HESS, Mgr.

FREMONT HOTEL
Elegant Family and Tourist Hotel
Entirely new, elevated and central; all modern improvements.
Cor. 4th and Olive Sts. Thos. Pascoe, Proprietor
Send for booklet to California.

Restaurants.
DO you like a good dinner and attractive service amid refined surroundings?
THE IMPERIAL CAFE
Offers these advantages.
247 S. SPRING. 243 S. BROADWAY.
W. C. ZINKAND, Manager. H. E. MILLING, Asst. Manager.

St. Louis Cafe
139 S. BROADWAY
A strictly high-class family place with a family entrance. Concert for lunch and supper till 12 (midnight.)

DEL MONTE TAVERN,
119-121 W. THIRD. Three Floors—Private Dining Rooms. Cuisine and Service unequalled. Music.

Summer Resorts.
SPEND YOUR VACATION FOR $20 AT
San Luis Hot Sulphur Springs
San Luis Obispo, Cal.
The most ideal resort for pleasure and health on the Pacific Coast. Buy round-trip ticket from Los Angeles to San Luis Hot Sulphur Springs, San Luis Obispo, Cal., and return, including stage to and from springs, for one week's board for $20 to $22, according to location of rooms, or board and accommodations $9 to $12 per week.
Scenic surroundings, free bathing, boating and fishing on grounds. Fine shady walks, tennis and croquet grounds, dance pavilion for guests. Fine sea beach one mile from Hot Sulphur Springs. Cottages and furniture are all new; gas throughout buildings and grounds. Our table is supplied with the best the market affords. Our stage meets trains arriving at San Luis Obispo at 2:15 p.m. every day (except Sunday.)
This is no hospital or sanatorium.

Idyllwild
A MILE high where the waters from the mountains gush from the fountains, in an immense pine forest region where the balmy atmosphere makes life a joy. Arrangements for all to enjoy. Write for booklet.
Idyllwild Mountain Resort Co.
R. A. LOWE, Mgr.
Idyllwild, Riverside Co., Cal.

"CAMP RINCON."
Why not spend your vacation there during the hot summer months, your friends have been here, and tell you it is the finest place in all the mountains of Southern California. Plenty of shade and cold mountain spring water and plenty of fruit, tables supplied with our own garden vegetables, only four hours from Los Angeles by auto, daily stage leaves Azusa at 9:45 a.m. for camp and returning to meet the 4:20 p.m. train for Los Angeles. Send Peck's Information Bureau, 428 South Broadway, Los Angeles, or write to C. E. Smith, Prop., Box F, Azusa, Cal., for new booklet.

Oaks
OPEN JUNE FIRST
Fine place for a fishing trip, on headwaters of the Santa Ana; elegant mountain resort; games, good table. Address, Manager SEVEN OAKS, REDLANDS, CAL.

Hotel Guirnalda
Pasadena, Cal.
Summer rates.

FOLLOWS' CAMP SAN GABRIEL
Riverside fishing camp May 1st: camp opens April 20th; established 18 years; daily stage, four horses, leaves Azusa daily 9:30 a.m.; camp rates $1.50 per day; stage fare $1.50 each way. Further information Travel and Information Bureau, West Third St.; Peck's Bureau, South Broadway, or proprietor RALPH M. FOLLOWS, P. O., Azusa.

Summer Resorts.
HOTEL ARCADIA
Santa-Monica-by-the-Sea.
Special Low Weekly and Monthly Rates Until July First.
Address A. D. Wright, Prop.

Beautiful Santa Barbara By-the-Sea
The Arlington Hotel
Famous for always being the best hotel in Southern California.
WRITE FOR BOOKLET
E. P. DUNN, : : Proprietor
Los Angeles Office—312 Broadway.

Elsinore
the gem of all resorts. Fine large swimming pool, mud and hot mineral baths—efficacious in the cure of rheumatism, stomach and kidney troubles. Our representative at 216 S. Broadway gives full information. C. S. Traphagen.

Warm Plunge
North Beach, Santa Monica
Filled fresh every day and heated to a temperature of 75 deg. Unrivalled and safe sandy surf bathing. Many in the aquatic pastimes of the day at the beach.

Hotel Maryland
Pasadena, Cal.
OPEN ALL THE YEAR.

Hotel Sierra Madre
A quiet family hotel. Open the year round. Not a sanitarium. JOHN COLLINS, Sierra Madre, Cal.

City Hotels.
HOTEL LEIGHTON

WESTLAKE PARK—LOS ANGELES
The most attractive hotel in the city; best choice location, opened in March, 1904; all side rooms are en suite and have private telephones, steam heat, hot and cold water, tennis court, billiard and pool tables, garage. Rooms from $1.50 up; dinner 75c. 7th car line; Home phone Ex. 62. F. A. Gee.

Superb Routes of Travel.
WARSHIPS—
Anchored in Outer Harbor
SAN PEDRO
FOR TEN DAYS
Uncle Sam cordially invites you to inspect these huge fighting machines between hours of 1:00 and 5:00 p.m. You may never again have as good an opportunity to see such an interesting sight.
Cars Leave Third and Hill Sts.
Via Los Angeles Interurban Railway

SPEND YOUR HOLIDAY AT—
SANTA CATALINA ISLAND
SPECIAL BOAT SATURDAY AFTERNOON.
Trains Connecting Leave Los Angeles at 5 p.m.
Grand Illumination of Avalon Bay and Eruption of Sugar Loaf.
Fleet of South Coast Yacht Club at Avalon Sunday. Island Villa Now Open.
Further information at Office.
BANNING COMPANY, 222 S. Spring St., Los Angeles.

FOR San Francisco by "Fast Line," 24 Hours—
$12.50 first-class, $8.50 second-class (incl. berth and meals.) Elegant steamers SANTA ROSA and STATE OF CALIFORNIA (new). Leave REDONDO Wednesdays and Sundays 9 a.m. Leave LOS ANGELES Wednesdays and Sundays 11 a.m. For SAN DIEGO and way ports—Leave SAN PEDRO 6:30 p.m. steamer "SANTA CRUZ" (freight only) Every Fourth Day. For SAN DIEGO, leave PORT LOS ANGELES Mondays and Fridays 5 p.m., REDONDO Mondays and Fridays 8 p.m. Lowest rates to all points via San Francisco and Seattle. Ticket and Freight Office 213 Spring St. Phone Main 36. P. Egan, G. P. Agent; C. D. Dunann, Gen. Pass. Agt., 10 Market St., San Francisco.

OCEANIC S. S. COMPANY—"SPRECKELS LINE."
S. S. SONOMA, May 28, for HONOLULU, SAMOA, NEW ZEALAND and AUSTRALIA; S. S. MARIPOSA, May 28, for TAHITI; S. S. ALAMEDA, June 4, for HONOLULU ONLY. For literature and particulars apply to HUGH R. HUM, Agent, 213 West Third Street, Los Angeles.

Timely Special Announcements.
AUCTION—
CLOSING OUT OUR ENTIRE STOCK OF INDIAN AND MEXICAN BLANKETS, BASKETS AND RELICS.
CAMPBELL CURIO CO.,
329 South Spring St.
OLDEST HOUSE ON THE COAST—LARGEST STOCK JAPANESE, ALASKAN, MEXICAN, INDIAN CURIOS, FURS AND "OBJETS D'ART."
Every Day, 2:30 and 7:30 p.m.

Hill's CHOW-CHOW....
DELICIOUS DRESSING—CRISP PICKLES
James Hill & Sons Co.
AWARDED 18 MEDALS—
Visitors to Southern California should not miss the opportunity of having photographs taken under the most favorable conditions of atmosphere in the world.
STUDIO, 320 1-2 S. SPRING ST., Opp. Hollenbeck.
Steckel

PHONE 732 231-233 SOUTH MAIN STREET
Any Where. Any Way. Any Time. Automobile Livery
STANDARD SEWING MACHINES—
WILLIAMSON BROS., 327 SOUTH SPRING STREET.

San Francisco Hotels
Sequoia Hotel
AMERICAN PLAN
N. W. Cor. Geary and Hyde Sts. San Francisco
An Exceptionally Fine Family and Tourist Hotel
Five minutes from Palace Hotel
S. HUTCHISON, Proprietor
Tel. Private Exchange 704

EDGEMERE HOTEL
San Francisco's leading family hotel. Centrally located. Thoroughly modern and fireproof. Telephones and baths connected with each room. Special rates to summer tourists. Write for particulars. P. GEO. DU CARPE, Mgr., 761 Bush Street.

The Chesterfield, 837 Bush St., San Francisco, within two blocks of Kearny St. Modern Apartments. Newly furnished. Private Baths. Reasonable Rates. Write for particulars.

(New) Hotel Butler, Seattle.
REMODELED AND REBUILT at expense of $500,000. New management. ENTIRELY FIREPROOF. LOCATION—very accessible to stores and theaters, etc. EUROPEAN PLAN. 225 ROOMS WITH LUXURIOUS BATHS—several private rooms in antique decorations, Turkish Baths in Hotel. UNSURPASSED RESTAURANT — De Steiger, Chef, formerly of Waldorf-Astoria and Chef to Prince of Wales. HOTEL ORCHESTRA. TELEPHONE CONNECTIONS in every room—long distance connections made with any part of coast. WIRE FOR RESERVATIONS, at our expense. BUTLER HOTEL, Seattle.

Hope for the Sick! Joy for the Vigorous!
RELIEF HOT SPRINGS, San Jacinto
ADDRESS: TRAVEL AND HOTEL BUREAU, 207 W. Third St., Los Angeles.

CATALINA GRAND VIEW HOTEL. American and European Plan. Write for rates. Los Angeles office, 410 South Broadway, or GEO. K. WEAVER, Catalina.

HOTEL CENTRAL Catalina Island. Furnished rooms. New place and all outside rooms. Located opposite wharf. Special rates for May.

Summer Resorts.

EL ARCADIA
Santa-Monica-
by-the-Sea.
cial Low Weekly
Monthly Rates
l July First.
A. D. Wright, Prop.

iful Santa Barbara
By-the-Sea
e Arlington Hotel
Famous for always
being the "best"
hotel in Southern
California.
RITE FOR BOOKLET
UNN, : : Proprietor
Office—410S. Broadway.

nore
the gem of all resorts. Fine, large swim-
mud and hot mineral baths
s in the cure of rheumatism,
d kidney troubles. Our rep-
at 210 S. Broadway gives
tion. C. S. Traphagen.

rm Plunge
Beach, Santa Monica
every day and heated to a tem-
ing. Unrivalled salt plunging.
Four of the beach.

l Maryland
asadena, Cal.
N ALL THE YEAR.

rra Madre IN THE FOOTHILLS
hotel. Open the year round.
m. JOHN COLLINS, Prop.
Sierra Madre, Cal.

ity Hotels.
L LEIGHTON
PARK—LOS ANGELES
tive hotel in the city, is a very
opened in March, 1904. All ou-
n suite and have private baths
m heat, hot and cold water
billiard and pool tables; ter
rom $1.50 up; dinners 75c. Wes
ne phone Ex. 83. F. A. Cate

el.

r Harbor
ORO
S
fighting machines between
a good an opportunity to
ll Sts.
ban Railway
A ISLAND
FTERNOON.
5 p.m.
y and Eruption
Island Villa Now Open.
St., Los Angeles.
e," 24 Hours—
north and meals.) the elegant
TE OF CALIFORNIA. 2000
indsors 7 a.m. Leave PORT
11 a.m. For SAN FRAN-
:30 p.m.; steamers BONITA
rth Bay. For SAN DIEGO—
Fridays 6 p.m. Leave RE-
Lowest rates to all Eastern
ist and Freight Office 333 S.
G. D. DUNANN, Gen. Pass

NTS.
IAN AND MEXICAN
O CO.,
St.
APANESE, ALASKAN
ET."
p.m.
HOW....
—CRISP PICKLES
ill & Sons Co
Steel
231-233 SOUTH
MAIN STREET.
mobile Livery
SPRING STREET.

PACIFIC SLOPE.

TO OBSERVE THE COUNTRY.

Party of Fifty Filipinos of High Degree Arrive.

Portrait of China's Dowager Empress Also Comes.

Melting Snows Raise Rivers. Learned Jap Honored.

[BY THE ASSOCIATED PRESS—A.M.]

SAN FRANCISCO, May 27.—The steamer Siberia, which arrived today from the Orient, via Manila and Honolulu, carried a number of prominent people, notable among them being fifty Filipinos chosen as a board of observation by the Philippine Commission. They will visit the St. Louis Exposition and also inspect many parts of the country, the object of their trip being chiefly educational.

The party includes Trinidad H. Pardo de Tavera, Benito Legarde and Jose R. de Luzuriga, members of the Philippine Commission; Chief Justice Arellano and others almost as well known. These representatives of the native population of the islands were met down the bay by a delegation of leading citizens on the government tug Slocum. Among the party were United States Senators Perkins and Bard and members of the principal commercial organizations of the city, who extended a cordial welcome to the visitors.

Other passengers on the Siberia were Gov. Carter of Hawaii and Sir Francis Treves, the eminent English surgeon, who performed the operation for appendicitis on King Edward. After going to Washington, Gov. Carter will attend the Republican National Convention.

The steamer also brought the portrait of the Empress-Dowager of China, which is to be shown at the St. Louis Exposition. It was painted by Katharina Carl, an American, and is being conveyed in royal state. The accompanying guard of honor numbers about 100 persons, headed by Maj. Domo Shen Nigh Hu. He has seven secretaries, each with ten attendants. The picture, with the baggage of its custodians, was passed by the customs authorities without inspection, in accordance with instructions received from Washington.

PARTY'S ITINERARY.

[BY THE ASSOCIATED PRESS—P.M.]

SAN FRANCISCO, May 27.—The visiting Filipinos are in charge of Arthur W. Ferguson, executive secretary for the Philippine Islands. The expenses of the party are being paid from an appropriation of $75,000 passed by the Philippine government. The Merchants' Association of San Francisco will entertain the party at a banquet tomorrow night, and Tuesday they will spend the day on the bay, visiting points of interest. They will leave here for the East June 1.

The first stop will be at Fort Leavenworth, Kan., where one day will be spent. Cincinnati will be the next stop, and two days will be devoted to sightseeing there. The party will pass through St. Louis, stopping there two hours only, on its way to Washington. Four days will be spent at the national capital.

From Washington the programme of the visiting islanders is subject to change, but they intend at present to go from there to Philadelphia for one day; thence to West Point, via Jersey City, not stopping at New York, to attend the commencement exercises at the military academy, in the second week in June. New York will be visited next, and from there the party will go to Boston, Lynn, Mass., etc., spending altogether one week in New England. Buffalo, Niagara Falls, Detroit and Chicago will be visited in the order named, and St. Louis will be reached on July 8 or 9.

After seeing the exposition, the visitors will continue their way through the West, returning to the Islands the latter part of August.

The steamer Siberia, on which the party arrived, brought also $1,500,000 in gold from Japan.

FRIGHTENED OLD PEOPLE.

FIRE THREATENS HOME.

[BY THE ASSOCIATED PRESS—A.M.]

SAN FRANCISCO, May 27.—The lives of 113 inmates of the Old People's Home were imperiled today by a fire caused by a defective flue. The flames broke through the roof and destroyed the upper story of the building. The night watchman, Charles Grant, narrowly escaped death by asphyxiation. None of the aged men and women who live in the home were injured.

Ambulances were sent to the scene and many engines called out, but the fire was soon subdued. The financial loss will not exceed $20,000.

LEARNED JAP HONORED.

TO EDIT CHAUCER DICTIONARY.

[BY THE ASSOCIATED PRESS—A.M.]

STANFORD UNIVERSITY, May 27.—Y. Fukukita, a Japanese student of Stanford University has been chosen by Dr. Ewald Flugel, head of the department of English philology, to do part of the work in connection with the dictionary of Chaucer's works, which will be published in about three years.

Dr. Flugel is the first man to undertake an exhaustive research of the subject of Chaucer, with the view of publishing a complete dictionary, and those who have been appointed to assist him, have received a high honor. The selection of a Japanese student is due to the careful and diligent work which Fukukita has done while he has been a student in the English department.

TO ADVERTISE THE STATE.

PROMOTION COMMITTEE MEETS.

[BY THE ASSOCIATED PRESS—A.M.]

SAN FRANCISCO, May 27.—The California Promotion Committee has called a meeting of the executive officers of all the commercial organizations of California, to be held on Saturday, June 18, at Sacramento, in the Senate chamber. It is expected that a large attendance will be present.

The object of the meeting is to bring together all those engaged in the development work for the exchange of ideas and for bringing about a more effective means of advertising the State. Gov. Pardee and other leading men will address the meeting. Subsequent meetings will be held in various parts of the State.

SURPRISE FOR CONDEMNED.

MURDERER OCHOA REPRIEVED.

[BY THE ASSOCIATED PRESS—A.M.]

SAN QUENTIN, May 27.—Contrary to expectations, Francisco Ochoa was not executed this morning. Invitations were out and everything was in readiness for the hanging at 9:30.

At a late hour last night Gov. Pardee telegraphed Warden Tompkins to suspend the hanging, as a reprieve

A Sunset Phone

Reaches all of the people all the time. Those you can't get on the Sunset are not apt to be wanted. Only one rate to pay to reach everybody.

SUNSET T. & T. CO.
Telephone Contract Dept., Main 67.

HOUSE FURNISHINGS.

If you're starting housekeeping for the first time you'll want our help in fixing up the new home in the most attractive, homelike way. We have all the helpful, necessary articles for the kitchen, the daintiest silver and china for the table, and bric-a-brac and ornaments for the parlor.

Dinner Sets,
Game Sets,
Roast Sets,
Ice Cream Sets,
Salad Sets,
Fish Sets,
Bronzes,
Art Pottery,
Silverware,
Cut Glass,
Bohemian Glass,
Jardinieres,
Lamps,
Refrigerators.

Parmelee-Dohrmann Company
232-234 S. Spring

had been granted until June 10. The message was read to the condemned man in the death chamber. He displayed great surprise and offered up a prayer of gratitude.

He was sentenced to be hanged by a Kern county judge for the murder of Maria Barera, committed in Bakersfield.

The Mexican consul at New York became interested in the case and made a special trip across the continent to invoke executive clemency. Owing to his intervention, Gov. Pardee reprieved Ochoa until the facts can be more fully presented. Ochoa, however, will remain in the death chamber until later.

SECURING RIGHTS OF WAY.

SANTA FE BRANCH ROAD.

[BY THE ASSOCIATED PRESS—A.M.]

STOCKTON, May 27.—The Santa Fé Railroad has, it is said, commenced securing rights of way for a branch road from the river bank on the main line in the southern part of San Joaquin county to Oakdale, where it will connect with the Sierra Railway, and so secure a portion of the business of the mining district.

The Santa Fé is also securing rights of way for a branch road from the river banks to Modesto, which will tap the irrigation districts. This new move is only a portion of the scheme of President Ripley to add numerous feeders to the main line in California.

EVERY BONE BROKEN.

DEATH AT THE EVENING STAR.

[BY THE ASSOCIATED PRESS—A.M.]

REDDING, May 27.—While Cyrus Lanyon, Sr., foreman at the Evening Star Mine, in the Old Diggings district, this county, was at work in a stope yesterday afternoon, a large mass of rock and earth caved in upon him. Every bone in his body was broken and his body was driven through three feet of loose rock and left suspended from the roof of the tunnel below.

Rube Weir, who was working in the stope with Lanyon, heard the earth giving way, and, stepping into a small cleft in the side of the stope, escaped without injury.

FEAR DAM WILL GIVE WAY.

PRODUCTIVE LAND IN DANGER.

[BY THE ASSOCIATED PRESS—A.M.]

STOCKTON, May 27.—Considerable anxiety is felt in Stockton over the fact that piles are reported washing out of the Paradise Cut dam and that the dam is in imminent danger of giving way. Should the dam go out it will mean the flooding of about 67,000 acres of productive land.

A party went out this afternoon on the Corral Hollow Railroad to view the situation, and every effort will be made to save the dam.

NO POLARITY IN CELLS.

DISCOVERY AT BERKLEY.

[BY THE ASSOCIATED PRESS—A.M.]

UNIVERSITY OF CALIFORNIA, May 27.—Professor Jacques Loeb, the biologist, has succeeded through a series of experiments he has just made at the University of California in confirming theories he has long held that the polarity observed in the regeneration of the animal body does not exist in the cells, but in the streaming of regenerating processes of the body, moving from the basal to the oral pole.

The value of Dr. Loeb's experiments lies in his success in proving with animal bodies the theories that other scientists had advanced after experiments with plant life.

BANK ROBBER STILL FREE.

AUBURN THIEF UNCAPTURED.

[BY THE ASSOCIATED PRESS—P.M.]

AUBURN May 27.—The bank robber who looted the Placer County Bank of several thousand dollars Thursday afternoon and then made his escape in a cart is still at large, though every effort is being made to capture him. Last night about 8 o'clock Constable Henry Leak of Penryn ran across a man near the stone house one mile below Auburn and the fellow refusing to halt, fired a shot at him. The man's hat was knocked off, but he got away.

The bank has posted a reward of $500 for the apprehension of the robber and return of the stolen money.

WATER DANGEROUSLY HIGH.

RAPID MELTING OF SNOW.

[BY THE ASSOCIATED PRESS—P.M.]

STOCKTON, May 27.—The rapid melting of snow in the Sierras has caused the San Joaquin River to rise dangerously high. The water today was within an inch of high water mark and fully six feet of water was running over the Paradise Cut weir dam. A report was circulated early today that the dam was giving way, but a careful inspection was made by engineers and it was found that the dam was not harmed in the least.

While the water is near the tops of the levees, there is still plenty of room for higher water. The break in the Kasson levee was closed at 11 o'clock this morning and the territory damaged was limited. Men are patrolling the levees in the island to guard against gopher and squirrel holes, but it is not believed that any of the delta lands will suffer.

SLOPE BRIEFS.

Drowned in Bath Tub.

SAN FRANCISCO, May 27.—James Grannis, aged 5 years, fell into a bathtub and was drowned at his home, 1 Fremont place, today. His mother was in an adjoining room at the time of the accident.

Violet Gardener's Suicide.

REDWOOD CITY, May 27.—Louis Scolare, an Italian violet gardener, aged 42 years, committed suicide at South San Francisco today. He went to his barn with a shotgun, tied a string to the trigger, fastened the string to his foot and blew the top of his head off. He had brooded over defeat in litigation until he became crazed.

San Jose Remembered.

SAN JOSE, May 27.—Memorial Day exercises were held at the State Normal School this morning by the faculty and students. A tribute to the women of the Civil War was paid by Attorney John E. Richards.

Fatal Fall from Rigging.

SAN FRANCISCO, May 27.—Rivoal Luc Marie, a boatswain on the French bark Marchael Davout, which left this port late last evening, fell from the rigging and was instantly killed. His remains were brought back to this city on the pilot boat Gracie S today.

Injunction Stops Road Building.

REDDING, Cal., May 27.—Work on the railway which Capt. Jo. Delamar's company is building from the Bully Hill smelter to one of the mines was stopped this morning by an injunction secured by Carl Jens, a local butcher, who claims that the road is being built across four of his mining claims without his permission.

Stockton Suicide Identified.

STOCKTON, May 27.—The man who committed suicide in this city yesterday at a local lodging house by drinking laudanum, after he had removed all marks of identity, even to the laundry marks upon his clothes, was identified this morning as a man who gave the following name and address to a local jeweler, to whom he pawned his watch and matchsafe: J. F. Anderson, No. 252 Fifth street, San Francisco.

May Commute Chink's Sentence.

SACRAMENTO, May 27.—If a majority of the justices of the Supreme Court will consent, Gov. Pardee will commute the sentence of Lee Chuck, a Chinese, who was sent to prison for life for murder in the second degree, committed in San Francisco in 1900. Two years after Lee Chuck was sent to prison he became insane. Since that time he has been in a State hospital. If his sentence is commuted his friends agree to remove him from the State.

Killed by a Train.

SAN FRANCISCO, May 27.—Charles McFarland, 67 years old, was killed by a southbound Southern Pacific freight train tonight, between Poplar and Mission streets. The old man was walking on the railroad track on his way to the county poorhouse when struck by the train.

Williams Guilty of Murder.

THE DALLES (Or.) May 27.—After deliberating for four hours and a half the jury tonight found Norman Williams guilty of murdering Alma Nesbitt, near Hood River, Or., March 8, 1900. The penalty for the crime is death. Williams' attorney immediately asked for time to file a motion for a new trial.

PORTLAND GETS CONVENTION.

ST. LOUIS, May 27.—The next convention of the National and International Good Roads Association will be held in Portland, Or. The date has not been fixed, but it will be during the Lewis and Clark Exposition.

THE QUALITY STORE.

A Couple of Foggy Days....

will make a hastily thrown together serge suit look and fit like a bag.

The edges crinkle and loose shape.

All our serges are shrunk, after being sponged.

That's why a wearer can safely sit on the beach late at night.

Serge Suits $12.00 to $25.00.

An odd pair of new gray trousers with one of our serge coats is the very thing for young fellows.

Mullen & Bluett Clothing Co.
First and Spring Streets.

Ring up
Main 315 Home 315
DIAMOND COAL CO.
235 W. Third
Near Cor. Broadway

SALT LAKE ROUTE

Memorial Day Exercises
Under auspices G. A. R.'s and Naval Veterans at
Terminal Island
Salt Lake Route the Official Line

SALT LAKE ROUTE

IMPRESSIVE CEREMONY—STREWING OF FLOWERS ON THE WATER

Trains leave Salt Lake Depot Sunday and Monday at 8:00 and 9:05 a.m., 10:35 a.m., 11:30 a.m., and 1:40 p.m. Leave Terminal at 4:00 p.m., 5:00 p.m. and 6:00 p.m. PLENTY CARS—SEATS FOR EVERYBODY.

PITH OF NEWS FROM THE MIDDLE WEST.

[BY DIRECT WIRE TO THE TIMES.]

CHICAGO, May 27.—[Exclusive Dispatch.] Feeling slightly dizzy from the gyrations of the last few days, the mercury was on good behavior today, and established a temperature of only 2 degs. above normal. The maximum was 71 degs.; minimum, 49. Prof. Cox has warned the lake ports of the approach of a severe storm from the northwest, accompanied by exceedingly high winds. Middle West temperatures: Alpena, 56; Bismarck, 72; Cairo, 70; Cheyenne, 58; Cincinnati, 70; Cleveland, 64; Concordia, 66; Davenport, 70; Denver, 62; Des Moines, 68; Detroit, 64; Fort Dodge, 60; Dubuque, 70; Duluth, 64; Edmonton, 60; Escanaba, 66; Grand Rapids, 62; Green Bay, 68; Helena, 70; Huron, 70; Indianapolis, 68; Marquette, 62; Memphis, 70; Milwaukee, 68; Minnedosa, 72; North Platte, 62; Omaha, 68; Rapid City, 60; St. Louis, 68; St. Paul, 70; Springfield, Ill., 68; Springfield, Mo., 66; Wichita, 64.

WOMAN'S TEMPLE BUILDING.

The Woman's Temple Building henceforward is to be a monument to the life and work of Frances E. Willard, and its revenues are to be used to promote the ideas and objects to which she devoted her life. A resolution to this effect was passed today by the Board of Temple Managers.

WASHBURNE COLLECTION.

To the Chicago Public Library has been donated a collection of posters, newspapers, cartoons and proclamations issued by the government of France and private individuals during the Franco-Prussian War and the days of the Commune, which were gathered by Elihu Washburne during the period he spent as United States Minister to France, 1868 to 1872.

MISS ROOSEVELT'S EXPERIENCE.

[BY DIRECT WIRE TO THE TIMES.]

ST. LOUIS (Mo.) May 27.—[Exclusive Dispatch.] Miss Alice Roosevelt and her party were not admitted free to the World's Fair grounds this evening because of the discrimination by the vigilant gatekeeper, who ruled that there was a wide difference between Miss Roosevelt in an automobile and Miss Roosevelt in a phaeton. The admission department had issued orders to pass Miss Roosevelt and party in automobiles. When she came in a phaeton, the gatekeeper held that he had no jurisdiction in the case and her escort paid the regular admission. Miss Roosevelt smiled merrily at the situation.

ROMANCE OF REAL LIFE.

[BY DIRECT WIRE TO THE TIMES.]

ST. PAUL (Minn.) May 27.—[Exclusive Dispatch.] While directing the rehearsal of a society play, Miss Glenna Smith, well known in society theatricals, figured in a romance of real life.

"You must excuse me for a few minutes," she said to the group of women who formed the cast. "I want to run home for a moment."

At the corner, Miss Smith met David S. Tinan of Chicago and they were driven to the residence of Rev. R. M. West, where the marriage service was read. Mrs. Tinan then returned to the rehearsal.

"I was pretty busy, and could not get back sooner," she explained.

SHOT HIMSELF WHILE ASLEEP.

[BY DIRECT WIRE TO THE TIMES.]

SIOUX CITY (Iowa) May 27.—[Exclusive Dispatch.] Donald Campbell, a department store manager, shot himself in his sleep last evening. He had fallen asleep in the office of Webber Brothers. He was snoring, when a shot was heard and when Harry Webber arrived he found Campbell had killed himself with a revolver which was lying on the desk beside which he slept.

NORFOLK'S BAND DISMISSAL.

[BY DIRECT WIRE TO THE TIMES.]

NORFOLK (Va.) May 27.—[Exclusive Dispatch.] Because the Seventy-first Regiment Band could not march in the Memorial Day parade with the United States naval band without incurring heavy fines from the Musicians' Union, the former organization has been dismissed from the State's service. Col. Higgins was advised of the situation and acted promptly.

MILLIONAIRE HACKLEY'S GIFT.

[BY DIRECT WIRE TO THE TIMES.]

MUSKEGON (Mich.) May 27.—[Exclusive Dispatch.] C. H. Hackley, the millionaire philanthropist, tonight increased the endowment to the Hackley Manual Training School to $400,000. His total gifts to the city to date have been over $2,000,000.

UNANIMOUS FOR UNION.

Presbyterian General Assembly Declares in Favor of Uniting With Cumberland Church.

[BY THE ASSOCIATED PRESS—A.M.]

BUFFALO, May 27.—The Presbyterian General Assembly of the United States today declared in favor of union with the Cumberland Presbyterian Church by a vote so nearly unanimous that it was not counted.

The resolutions adopted included not only favorable action on the report, but recommended certain other steps to be taken to secure the union of the churches and to make plain the position of the church.

The question of proposed basis of union will now go to the presbyteries of the General Assembly. If it is approved by a vote of two-thirds, the necessary steps will be taken at the next General Assembly to effect the union.

The announcement of the result was received with great cheering.

A report from the Convention on Ministerial Relief, recommending that the name of the committee be not changed to "board of pensions," as proposed, and that an apportionment be made among the churches of the General Assembly of the money needed for ministerial relief, was adopted. A report of the special committee on alliance with reformed churches was adopted and the committee continued.

EPISCOPAL PROCEEDINGS.

[BY THE ASSOCIATED PRESS—A.M.]

ST. LOUIS, May 27.—After two days' discussion of the matter, the Episcopal Diocesan Convention of Missouri, by a good majority, voted against the use of the revised version of the Bible in the prescribed service of the church. Laymen were stronger than the clergy in making the vote decisive.

The matter came before the convention in a communication from the Diocese of California, asking that the Missouri diocese concur in a petition to the General Convention.

The argument of Rev. Dr. R. A. Holland of St. Louis had much to do in bringing about this decisive vote. He considered it an insult for anyone to offer him an altered text of Shakespeare. The same attitude he maintained toward the Bible.

RAPPING THE MORMONS.

[BY THE ASSOCIATED PRESS—P.M.]

GREENVILLE (Pa.) May 27.—Great enthusiasm was aroused today at the conference of the United Presbyterian Church by a message brought from the Reformed Presbyterian Church of the South by Rev. W. W. Orr, who spoke of his church's desire for union with the United Presbyterian.

An address was made by Rev. J. L. Nuttin, of the Gospel Mission of Utah. "Mormonism is paganism, pure and simple," he said. "Reed Smoot should not be barred from the Senate for his religion so much as for his policies. One Mormon in every 150 is sent to promulgate the Mormon doctrines, the chief of which is to increase and multiply."

METHODIST UNION.

[BY THE ASSOCIATED PRESS—P.M.]

WASHINGTON, May 27.—The Methodist Protestant Conference today cleared the way for union between itself and the four denominations with which negotiations are pending by the adoption of a supplemental report from its Committee on Union.

If two-thirds of the members of the various conferences vote for union with the Primitive Methodists, the union will be consummated so far as the Methodist Protestants are concerned. Action was taken yesterday looking to union with the United Brethren and the Congregational churches.

With respect to the Methodist-Episcopal Church, whenever it shall appoint a commission to consider the question of union, the president of the General Conference is authorized to appoint a like commission, to consider terms. The president of the conference is also given authority to call the conference together whenever any commission on union shall request it.

Another church consolidation of was agreed to at the night session contemplating the amalgamation the six Methodist churches in Japan

COAL-ROAD HEARING ADJOURN

NEW YORK, May 27.—More co purchase contracts, said to be ident cal in form with two score other co tracts, previously introduced, were p duced today by O. T. Brownell general counsel for the Erie Railroa when the Interstate Commerce Co mission began its final session of t present series of hearings on the leged coal combination. The pres series of hearings was adjourned u next September, the exact date to announced later. June 20, the comm tee will renew in this city its inqu on the differential rate question.

Hale's
BROADWAY
317-329 North Spring Street.

FOR SATURDAY ONLY

25c Women's Vests 15c

These are dainty ribbed vests, made with low neck and no sleeves. Come with a lace yoke and taped neck and arms. Just for Saturday 15c.

JUST FOR SATURDAY

50c Women's Vests 35c

These vests come in swiss ribbed, in a fine mercerized effect or in lace lisle. A number of colors to choose from. One of the nicest and daintiest of our 50c vests. Your pick 35c.

JUST FOR SATURDAY

50c Women's Pants 39c

Women's ribbed cotton pants, knee length, daintily trimmed with Torchon lace. Made with a French band. Regular 50c; Saturday 39c.

JUST FOR SATURDAY

25c Children's Pants 12½c

These are one of our most popular styles in children's pants. Made of ribbed cotton and trimmed with lace. Just for Saturday 12½c.

JUST FOR SATURDAY

Batiste Corsets 25c

These are dainty, stylish corsets, made of batiste in straight front style, with wire steels, daintily trimmed with lace ribbon. Come in medium length. They fit as well as any $1.00 corset. Sizes 18 and 19 only. Special Saturday 25c.

25c Collar and Cuff Sets 15c

A new consignment of the very latest styles in collar and cuff sets. Washable tipped in white, pink, blue or Nile green Persian effects. Saturday 15c a set.

5000 Yards of Moline, 15c Quality 10c

A big lot of extra fine moline, in black or white only. Bought to sell at 15c the yard. Extra special on Saturday 10c.

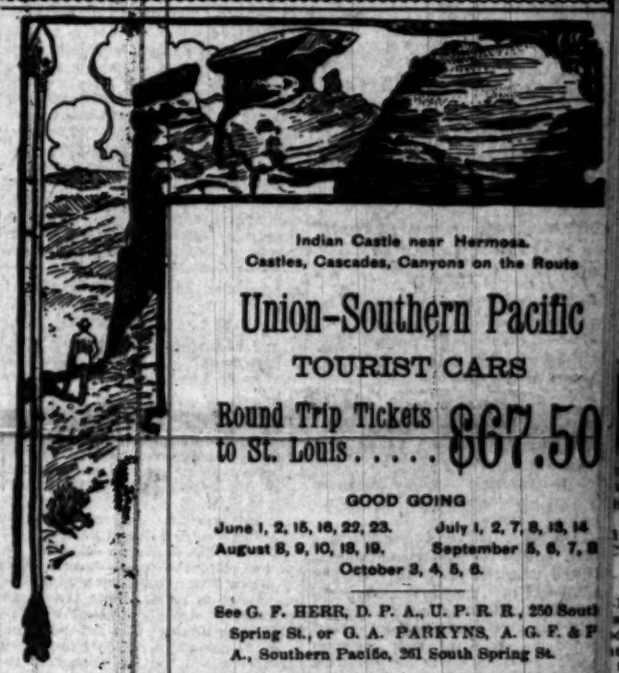

Indian Castle near Hermosa.
Castles, Cascades, Canyons on the Route

Union-Southern Pacific
TOURIST CARS
Round Trip Tickets to St. Louis..... $67.50

GOOD GOING
June 1, 2, 15, 16, 22, 23. July 1, 2, 7, 8, 13, 14
August 8, 9, 10, 18, 19. September 5, 6, 7, 8
October 3, 4, 5, 6.

See G. F. HERR, D. P. A., U. P. R. R., 250 South Spring St., or G. A. PARKYNS, A. G. F. & P. A., Southern Pacific, 261 South Spring St.

Special Excursions Daily
OVER THE
"Inside Track" of the SOUTHERN PACIFIC

Redlands via Riverside, $2.75 Round Trip
Riverside and Return, $2.35 Round Trip

To holders of excursion tickets account M. E. Conference and accompanying friends, good thirty days from date of sale, but not later than June 30.

A DAY IN THE ORANGE GROVE

Full Information at **261 S. Spring St.**

...WEDDING INVITATIONS...
and all that is exclusive in social engraving
We frame Pictures.
LOS ANGELES LITHOGRAPHIC CO
528 SOUTH MAIN ST

SHOP closed all day Monday, Memorial Day. Orders for engraving left today will receive our usual careful attention.
FORD SMITH & LITTLE CO.
"The Picture Frame Makers."
330 South Broadway

You want your watch to keep perfect time—if it does not you're annoyed. No need for annoyance if we repair your watch.
J. Abramson, Jeweler and Silversmith
133 South Spring St.

THE GREAT WAR.

(Continued from First Page.)

which the Russians are said to have retired are really the key to the entrance of the Kwan Tung Peninsula. They are situated eastward of the town. They are 2100 feet high, and are called Liao Hu Shan. The position was strongly fortified, and was of excellent natural strength, due to the fact that it could not be reached by the guns of warships. If this position has been taken, the War Office believes there must have been very havy loss on the side of the attackers.

It is not believed that the Japanese will venture to cross the neck, as an advance with this position (Liao Hu Shan) in the rear, would subject them to attack both from Liao Hu Shan and from Gen. Soessel's main force, which, the Tokio dispatches say, is across the lower end of the neck.

The statement made by refugees from Port Dalny that the Japanese have occupied Shan Shi Li Pu, almost due west of Dalny, is discredited, although Rear-Admiral Wittsoeft has reported that the Japanese bombarded the coast near that point.

St. Petersburg is filled with all sorts of rumors regarding fighting, which the General Staff has for three days been convinced is in progress in the lower part of the Liao Tung Peninsula, but nothing official has been received. For instance, a story is going the rounds that Gen. Fock, who is in command of the Russian advanced position at Kinchow, got between two of the enemy's columns, inflicting heavy losses on them, but that the news is being held back until today, the anniversary of Emperor Nicholas's coronation.

A dispatch from Liao Yang also reports with slight variations the report cabled to the Associated Press, May 23, regarding the loss of 15,000 Japanese before Kinchow, saying that the enemy's columns got into a cross fire from Gen. Fock's artillery. This seems to have no real foundation in fact.

The idea that a Japanese movement upon Gen. Kouropatkin's position is awaiting upon the result of the present operations against Port Arthur is strengthened. A Russian correspondent of the Associated Press at Liao Yang last night mentioned the existence at the Russian headquarters there of the belief that there has been a change in the enemy's plans.

Gen. Kuroki is bringing up heavy supplies and guns to his position at Feng Wang Cheng.

JAPANESE CHIEF MAKES REPORT.

RUSSIANS HAD WIRE NETTING, MINES AND QUICKFIRES.

Five Hours of Cannonading by Sea and Land Preceded Taking of Kinchow—Nanshan Hill Occupied After Severe Fighting—Russian Defenses Swept Clear.

[BY THE ASSOCIATED PRESS—A.M.]

WASHINGTON, May 27. The following cablegram has been received at the Japanese legation:

"TOKIO, May 27.—The commander of the army attacking Kinchow reports as follows:

"On May 21 reconnoissance was made, and the enemy's cannonading showed that they had at Nanshan Hill, south of Kinchow, four 15-centimeter shrapnel guns, ten 9 to 15-centimeter cannon (10.5-centimeter shells proved the range of 8500 meters;) twenty 12-centimeter quick-firing guns, besides at least ten fort guns. At the foot of the hill there were wire netting and mines. On May 22 the attacking force commenced the operations, as had been prearranged. On May 23, reconnoissance was made, which discovered the enemy's right wing on Hua Shang Tow, with about eight heavy guns facing the sea. Fragments of the enemy's shells showed that they had 20-centimeter guns, one-centimeter short cannon, eight 10-centimeter cannon and seven centimeter quick-firers.

"Small bodies of infantry and artillery of the enemy were observed stationed at Kinchow. On the morning of May 25 our forces attacked Kinchow, engaging with the enemy's artillery on Nanshan Hill. At dawn May 26 we commenced cannonading, which lasted five hours, while three Japanese warships assisted the left forces from Kinchow Bay. The enemy's gunboats attacked our left wing from Talienwan. We took Kinchow at 5:30 a. m. of the same day, and after severe fighting occupied Nanshan Hill and pursued the enemy.'"

SWEPT OUT THE DEFENSES.

[BY THE ASSOCIATED PRESS—A.M.]

TOKIO, May 27, noon.—The Japanese troops have swept all the Russians from their defenses west of Talienwan Bay. It is now improbable that the latter will be capable of offering any further serious resistance in the territory north of Port Arthur.

BLOCKADES THE PENINSULA.

[BY THE ASSOCIATED PRESS—A.M.]

TOKIO, May 27, 10 a.m.—Vice-Admiral Togo has now established a complete blockade around the southern end of the Liao Tung Peninsula. This completely envelops Port Arthur on the seaward, and probably marks the opening of the final investment of the town and its fortifications.

FIVE HOT HOURS.

[BY THE ASSOCIATED PRESS—A.M.]

TOKIO, May 27, 10 a.m.—After five hours of desperate fighting the Japanese captured Kinchow yesterday morning. Nan Qua Ling, a stronghold of the enemy, was taken later after a hot fight. An artillery duel still continues. A Russian gunboat bombarded the Japanese left flank from Talienwan Bay, while the Japanese warships worked with the army from Kinchow Bay.

PUSHING THE RUSSIANS.

[BY THE ASSOCIATED PRESS—A.M.]

LONDON, May 27, 4:36 p.m.—The Japanese legation has received the following dispatch from Tokio: "Kinchow and all the heights in its vicinity have been taken and our troops are pushing the Russians toward Port Arthur."

DELAY EXPECTED.

[BY THE ASSOCIATED PRESS—A.M.]

CHICAGO, May 27.—A special to the Daily News from Chefoo says considerable delay is expected before the Japanese follow up their recent victory. The Russians have fallen back to a strong position on the part of the Kinchow isthmus. The fighting which preceded the fall of Kinchow must have been exhausting, and the ensuing pursuit must have left the Mikado's troops in no condition for a quick descent on Gen. Stoessel's second line of defense.

On the left flank, the Russians are protected by the muddy fore shore of Kinchow Bay; on the right, by the fortifications of Dalny, while their main position is strongly fortified by a series of batteries. The Japanese will thus be compelled not only to make a frontal attack, but to encounter the fire of many guns advantageously placed.

ATTACK ON SOUTHERN HEIGHTS.

[BY THE ASSOCIATED PRESS—A.M.]

CHICAGO, May 27.—A special to the Daily News from Tokio says: "The Japanese troops fought bravely for sixteen hours yesterday, under an extremely heavy fire, before clearing the Russians from the Southern Heights, after an obstinate resistance. The Muscovites made several attempts to retake the hills, but after much loss of life retired finally from the narrowest part of the peninsula, which had been held so long."

STRENGTH AT PORT ARTHUR.

[BY THE ASSOCIATED PRESS—A.M.]

NEWCHWANG, May 27.—The Japanese estimate the strength of the Russians about Port Arthur at 20,000 men. The former have 50,000 men at Kinchow.

Chinese continue to escape from Port Arthur, but little reliance is placed upon their statements. They say food is growing scarcer at Port Arthur, and there is good authority for saying the Japanese believe they can starve out the Russians in three months.

The Russians recently purchased 1500 junks anchored here, shipping them today to Tung Ching Tsu, where they will block the river, to prevent the produce of that section leaving. Fodder is especially scarce.

Much contraband of war is arriving at this port. The French steamer Bourbon landed 66,000 sacks of flour today. A British cruiser at Ching Wan Tao is awaiting instructions from the consul here, who will not make any statement for publication.

RUSSIANS' FORWARD MOVE.

[BY THE ASSOCIATED PRESS—P.M.]

SEOUL, May 27, 1:30 p.m.—The Gensan correspondent of a Seoul paper wires that a body of 600 Russians, with seven guns, preceded by fifteen scouts passed Song Chin and advanced to Tan Chyon yesterday. It is further stated that some hundreds of Cossacks with six guns are at Kap San. The correspondent declares that the panic among the inhabitants is increasing, and that the country people and fleeing south and west.

NEW BOMBARDMENT.

[BY THE ASSOCIATED PRESS—A.M.]

ST. PETERSBURG, May 26, 5:27 p.m.—The Foreign Office has received dispatches from both Chefoo and Peking, reporting from Chinese sources a new bombardment of Port Arthur, May 25. If this be true, it indicates that Vice-Admiral Togo used the guns of his ships to make a diversion at Port Arthur and pave the way for a final assault on the Russian positions around Kinchow yesterday.

As this is a big holiday, the anniversary of Emperor Nicholas's coronation, no expression could be obtained at the War Office upon today's dispatches from Tokio, but if the Japanese have succeeded in crossing the neck, the general impression in military circles is that although Kinchow is twenty-five miles above Port Arthur, the Russians will be able to offer little resistance until the enemy reaches the perimeter of the fortress.

MATTER-OF-FACT ACCOUNT.

[BY THE ASSOCIATED PRESS—P.M.]

WASHINGTON, May 27.—The Japanese delegation has received the following details of the attack on Kinchow:

"The enemy built small covered trenches around the fort and Nanshan Hill and held the place stubbornly, under strong defensive works. Nevertheless, after several attempts, the Japanese finally succeeded in taking the enemy's position by storm and in driving them toward Nan Ku Ling. This severe fighting continued for sixteen hours.

"Admiral Togo telegraphs that a report was sent to him by wireless telegraph from the captain commanding the detached squadron, consisting of four gunboats and a torpedo flotilla, to the effect that the squadron reached Kinchow Bay and, cooperating with the army, bombarded Nanshan Hill on May 26, and on witnessing our army occupying the forts on the hill the squadron withdrew from the scene of action. The captain of the gunboat Chokai was killed and nine others killed and wounded. The damage to the vessels was insignificant."

JAP FLEET NOT SIGHTED.

[BY THE ASSOCIATED PRESS—P.M.]

CHEFOO, May 28, 12:30 p.m.—A fleet of steamers arrived today from Newchwang and reported that no signs of the Japanese fleet or transports were apparent on the western coast of the Liao Tung Peninsula. Everything at Newchwang was reported quiet. Two Japanese cruisers are off Port Arthur today.

STEAMSHIP AGENTS' WARNINGS.

[BY THE ASSOCIATED PRESS—P.M.]

SHANGHAI, May 27, Evening.—The local steamship agents, in view of the lifting of Russian mines, are instructing the captains of their vessels not to traverse the danger zone between the Shantung promintory and the Mitao Islands during the night.

LIAO TUNG PENINSULA BLOCKED.

[BY THE ASSOCIATED PRESS—P.M.]

CHICAGO, May 27.—A special to the News from Chefoo says that Japan announces that the entire coast of the Liao Tung Peninsula, lying south of a line between Pitsewo on the east and Pu Lan Tien on the west, is in a state of effective blockade by the Japanese navy. The declaration says that the blockade will be maintained. The blockade proclamation by Japan throws the burden of proof on vessels attempting to run the blockade.

POSSIBILITIES OF PEACE.

TALK IS BECOMING DEFINITE.

[BY DIRECT WIRE TO THE TIMES.]

WASHINGTON, May 27.—[Exclusive Dispatch.] Washington diplomats are speculating on the probabilities of early peace between Russia and Japan. A good deal of preliminary peace talk has been heard, but it has not yet taken the shape of a formal proposal. The talk is sufficiently positive and definite, however, to create the impression that it is the forerunner of a protocol ending hostilities.

Large financial interests are responsible for the present movement to restore peace in the Far East. They are being embarrassed by the prolonged struggle. Interest rates are being affected, and in business the influences of war are spreading beyond the combatants. They are hurting men who make and break kings. It is getting more and more difficult to finance large enterprises. It is said that the war is not only embarrassing the projects of European capitalists, but that it is having a bad effect on railroad construction and other industrial enterprises in the United States. Powerful corporations and individuals are bringing their influence to bear to end hostilities. Those who understand the tremendous power of corporate and money interests believe that they will eventually succeed in stopping the war.

REPORT FROM KOUROPATKIN.

VARIOUS JAPANESE MOVEMENTS.

[BY THE ASSOCIATED PRESS—P.M.]

ST. PETERSBURG, May 27.—[By Atlantic Cable.] Gen. Kouropatkin, under date of May 26, telegraphed to the Czar as follows:

"Reconnoisances made on May 25 in the direction of Feng Wang Cheng showed that a detachment of the Japanese vanguard was occupying Koudmenza Pass, near the village of Siadian on the Liao Yang main road. Small detachments have taken up positions in the villages along the Liao Yang road between Koudmenza Pass and Saludian.

"Since May 16, small detachments of Japanese have been moving toward Hnicheng. Sinkhalien Pass is reported to be occupied by the Japanese.

"A Russian patrol had a skirmish on May 20 on the Halcheng road with one of the enemy's advance posts. One Cossack was wounded.

"A continual landing of troops and stores is proceeding at Pitsewo.

"According to information which requires verification, a force of 18,000 Japanese has been landed at Takushan, together with several heavy guns, each drawn by eighteen horses. It is rumored that Korean soldiers are accompanying the Japanese troops.

"A movement of Japanese troops from Takushan to Salitzipudza is reported from Habalien, near which fortifications are building."

SHORTENED CELEBRATION.

RUSSIA AFFECTED SLIGHTLY.

[BY THE ASSOCIATED PRESS—P.M.]

ST. PETERSBURG, May 27.—[By Atlantic Cable.] The news of the Japanese victory at Kinchow was published on a Russian holiday, the anniversary of the coronation of Czar Nicholas. While there was little information in government circles regarding the Russian defeat, the news caused the celebration to be shortened. Only a brief service was celebrated in the chapel, instead of the customary litany, and the Czar spent the remainder of the day in the transaction of business.

Judging from its aspect, St. Petersburg might be celebrating a success, instead of a reverse. All the houses were decorated, and carts and street cars were beflagged. The crowds in front of the bulletin boards were slightly larger than usual. All the news of the disaster to the Russian arms comes from foreign sources, and the papers are making no effort to suppress it. The authorities are without any news of their own. It was rumored late tonight that Gen. Kouropatkin had telegraphed some details direct to Minister of War Sakharoff, which will not be transmitted to the Czar until tomorrow.

The General Staff, in view of the foreign news of the capture of Kinchow, admitted that there was little now to hinder a Japanese advance on Port Arthur itself, and that the actual siege of Port Arthur had begun in earnest. The staff insisted, however, on the ability of the fortress to hold out.

LOOKS LIKE COMPLETE ROUTE.

[BY THE ASSOCIATED PRESS—P.M.]

LONDON, May 28.—The Tokio dispatch to the Associated Press and Japanese official accounts are the only detailed descriptions that have yet reached London of the Japanese victory at Kinchow. The victory is hailed by the London press as establishing more certainly than did the operations on the Yalu the superiority of the Japanese on land, as well as by sea, since in the case of Kinchow, if not at the Yalu, the Russians had ample time to carefully prepare their positions.

It appears that the conclusive victory was immediately followed up, for the Post's Tokio correspondent asserts that the Japanese have swept the Russians from their defenses west of Talienwan. And if the Telegraph's generally well-informed correspondent is correct, and the Japanese are already nearing Port Arthur, the Russians must have suffered a complete route at Kinchow. That the Russians were not only defeated, but routed, would also appear from the numerous captures of the Russian artillery.

According to the Mail's correspondent, the Japanese Fifth Division of veterans, which is destined for the storming of Port Arthur, has already landed on the Liao Tung Peninsula.

The Telegraph's correspondent at Japanese headquarters, communicating under date of May 16, says there is no change in the situation of the First Army, but that there are frequent outpost encounters.

"I suppose," he adds, "that the lull is due to preparations for a great battle in the direction of Liao Yang."

The Mail's Sin Min Tun correspondent, telegraphing under date of May 25, declares there are only 2000 troops at Mukden.

AGAINST WHITE DEATH.

International Tuberculosis Congress Opens at Copenhagen—Los Angeles Doctor Present.

[BY THE ASSOCIATED PRESS—A.M.]

COPENHAGEN, May 27.—The International Tuberculosis Congress was formally opened in Parliament House today, under the presidency of Prof. Browerdel of Paris, Crown Prince Frederick, the ministers and members of the Diplomatic Corps, including United States Minister Swenson, were among those in attendance. Delegates from twenty countries, among them Dr. Pottenger of Los Angeles, Cal., and E. L. Trudeau of New York, were present. Premier Duntzer welcomed the delegates. After the opening ceremony the Crown Prince mingled with the delegates and conversed with Dr. Trudeau and Dr. Pottenger.

WAR BULLETINS FROM MANY POINTS.

[BY THE ASSOCIATED PRESS—A.M.]

LONDON, May 27.—[By Atlantic Cable.] Baron Hayashi, the Japanese Minister, discussing the recent fighting north of Port Arthur, said today: "Kinchow will be occupied as a first result. The neighboring hills will be strongly fortified, in order that they can be held indefinitely. For food supplies and ammunition, Dalny will be second base. The possession of Kinchow will be of invaluable aid in the campaign against Port Arthur. The hills command positions of the country for several miles in the direction of Port Arthur. I presume from the action at Kinchow that the Russians intend to make another stand at Port Dalny. Their justification for defending Kinchow must have been the belief that their numbers were able to cope with ours, so I expect that practically all the available Russian troops have been moved out from Port Arthur in the attempt to head off the investment."

NO FOG AT VLADIVOSTOK.

[BY THE ASSOCIATED PRESS—A.M.]

VLADIVOSTOK, Thursday, May 26.—Everything remains perfectly quiet in the town and its vicinity. The fog has lifted, and the weather is fine.

LIAO YANG, Thursday, May 26.—Don Jaime de Bourbon, son of Don Carlos, the pretender to the Spanish throne, who went to the Far East in February, was thrown from his horse today and badly shaken. His injuries, however, are not serious.

HOSPITAL SHIP DAMAGED.

[BY THE ASSOCIATED PRESS—A.M.]

MOSCOW, May 27.—Capt. Padalkoff of the Russian hospital ship Mongolia, which was damaged by being struck by a shell at Port Arthur and which is now at Odessa, said in an interview today that the Mongolia is leaking badly, and that it will probably be necessary to replace her with another vessel.

SALE OF A CRUISER.

[BY THE ASSOCIATED PRESS—A.M.]

LONDON, May 27.—A cruiser now approaching completion at a private yard in England has been sold to a French agent representing Russia. Russia also recently purchased in England a number of fast cargo vessels, which will be altered so as to enable them to be used as transports.

CONSCRIPTION FOR BRITAIN.

[BY THE ASSOCIATED PRESS—A.M.]

LONDON, May 27.—The report of the Royal Commission on the volunteer and militia forces practically recommends conscription as the only means of providing a home defense army adequate for the protection of the country in the absence of partial absence of the regular troops. The commissioners are of the opinion that the principles adopted by all the other great States must be largely adopted by Great Britain, and that it is the duty of every able-bodied citizen to be trained for national defense.

They point out that the necessary training would involve a period of continuous service with the colors, under an instruction body of specially-educated and highly-trained officers, and they consider that one year of such continuous training would suffice, with a few weeks' attendance at the maneuvers, for a year or two afterward. The commissioners estimate that such a scheme would provide about 350,000 trained men annually, at a cost probably less than that of the present military system.

BATTLESHIP REPORTED SUNK.

[BY THE ASSOCIATED PRESS—A.M.]

NEWCHWANG, May 27. [Morning.]—The Russian authorities here declare that a Japanese battleship has been sunk by a submarine boat, and that three craft of this class are now at Port Arthur, and another en route to Vladivostok by rail.

A French priest just arrived from Mukden says 20,000 Russian troops are stationed there, and that an army of 100,000 men is at Liao Yang, with heavy reinforcements arriving daily.

Feng Ling Keto, who was deported by the Russians in July last and escaped, has recently returned and has gathered 5000 brigands near Kwan Ling and is harassing his old enemies.

KOREANS DESTROY TELEGRAPH.

[BY THE ASSOCIATED PRESS—A.M.]

SEOUL, May 27, 6:30 p.m.—Koreans in the Kinchayon district, south of Song Jin, have destroyed the local telegraph office and several miles of wire. They had petitioned previously that the line be removed, claiming that its presence constituted the only reason for the repeated Russian expeditions into the district. No official action was taken, and finally the Koreans resolved to destroy the line themselves.

Edwin F. Morgan, the recently-appointed United States Consul, at Port Dalny, has arrived here. He came in by way of Fusan, traveling overland.

MARITIME DANGER ZONE.

[BY THE ASSOCIATED PRESS—A.M.]

SHANGHAI, May 27.—In view of the fact that explosive mines are drifting about in the waters of the Liao Tung Peninsula, local steamship agents have instructed the captains of their vessels not to traverse the danger zone between the Shang Tung promontory and the Miaotao Islands during the night.

MUZZLED DOGS BARK; THEY NEVER DO BITE.

"Express" and Chin Gang Attack Councilmen Who Exercise Business Sense in Awarding City Printing Contract—Throwing Dust.

THE latest attempt of the disgruntled newspapers, which lost their annual graft when the city printing contract went to The Times, to injure the men who dared refuse to be held up yesterday died a-borning. Though aided and abetted by dupes of the Building and Trades Council and the Typographical Union it proved a flat failure.

A morning paper, whose business office is at the mercy of its organized gang of Typographical Union typesetters, yesterday exploited what purported to be a weird tale of the circulation of petitions for the recall of Councilman Davenport of the Sixth Ward for voting to award the Times-Mirror Company the city printing contract.

Claim was made that the petition had been placed in actual circulation in the Sixth Ward and that signatures had been obtained. The facts of the case are that the petition was drawn up in the office of the paper which exploited the story, under the direction of the enraged union typesetters who had hoped to get the contract in order that they might convert to their own pockets the money for city printing. A careful investigation yesterday proved the petition had never been shown in the Sixth Ward, nor had it been heard of outside that office prior to publication.

Copies of the petition were yesterday afternoon sent down into the Sixth Ward, and a few futile attempts were made to get signers, but they met with such a frost that they soon disappeared. One was taken on East Ninth street and circulated over several blocks. Two signatures were obtained. One signer is a member of the Typographical Union, and an employe of the Express, the other name does not appear on the great register. A petition (which was sent down to Akey's corner, supposed to be in the heart of the labor-union district, fared even worse. Union men themselves were loud in denouncing what they termed "blackmail," and numbers of them refused to have any thing to do with it. Mr. Davenport's friends claimed last night that these two petitions were the only ones sent into the ward and that just three signatures were obtained.

Councilman Davenport yesterday received assurances from scores of his constituents, many of them men who formerly voted against him, proffering him their support and commending the course he had taken. "If I were to judge from the assurances of confidence that I have received today," said Davenport last night, "I should say that my vote for The Times was the most popular act of my official career. Men who formerly talked and voted against me sent me messages today assuring me of their support in this matter, and asking me to call on them if they could be of any service to me."

SORE OVER NO RAKE-OFF.

The only dupe made by the petition appears to be that old relic of the Council of Labor, known as the Building Trades Council. When the Herald and Express found that the printing had gone to a paper which will not allow them their yearly rake-off, they started on a campaign of retaliation. Judging that they could stir up considerable smoke and probably delude a few unsophisticated persons by making use of the "recall," a feature of the city charter which has never been tested and is little understood, they planned their campaign along those lines. Naturally the Building Trades dupes swallowed the bait.

Three years ago the press of the entire Coast told of the city-printing scandal, in which it was shown that the Express and Herald were making an annual division of the spoils of the city printing contract. The Times is in possession of written evidence of the culpability of those two papers.

Failure to secure signatures to the petitions was largely due to the amount of publicity given the city printing bids at the time they were under consideration by the Council. For more than a month the Councilmen investigated circulation statements, discussed the bids and gave the matter profound consideration. The announcement was made in the press a week before the contract was let that it would in all likelihood go to The Times. This was discussed by all the municipal and commercial bodies in the city, and no objection was made.

SO DIFFERENT!

Acting in accordance with its usual custom of vilifying every man that votes against it when a printing contract is up, the Express last night broke out in a tirade against the six Councilmen who voted for The Times and urged that the "recall" be used against them all. Not content with scolding at Davenport and pleading with all its readers to hunt up one of the "recall" petitions and sign it, the Express gave vent to its spleen against Bowen and Notzinger, who, it charges, were the moving spirits in "robbing" the city by giving the printing to The Times.

This was the third time that Councilman Bowen had voted against giving the printing contract to the Express, and its diminutive, fashion-plate editor launched forth into its third screed against Bowen, charging him with several brands of unfaithfulness. A year ago Bowen voted for the Express bid and the fulsome fawnings that followed the vote proved even more nauseating than the barbed shafts of wrath that have always proved to be boomerangs. Two months ago when the Express wanted Bowen's vote it lauded him to the clouds as the ideal city legislator and congratulated the city on having so brainy a man for president of the Council.

Then Bowen voted for The Times, and oh, how different!

Do you vote to give the city-printing contract to the Express? You are a statesman! Do you favor awarding it to another newspaper? You are a robber!

COULD TELL THINGS.

If the petition for "recall" in the Sixth Ward should assume such proportions as to call for a special election for Councilman Davenport will take the stump in his own behalf and will tell some interesting things of the machinations used by the Express to get his vote for the city printing. He will tell of a visit of a well-known peanut politician who claimed to be a stockholder in the Express, and who wanted to buy property in which Davenport is interested, taking care to intimate that the sale would be assured if the Express got the city printing. Failing in this, the same individual confided to Davenport that "The Express always takes care of its friends, and if you vote for us we will support you for any office to which you may aspire." A part of this conversation was overheard by a third party.

Davenport will also tell inside facts in regard to the "boom circulation" of the Express. As chairman of the Supply Committee he had reports submitted him showing the number of papers actually delivered on almost half the residence streets in the city. These reports showed things about the Express circulation that might prove interesting in case an investigation were to be held.

Back of this is the fact that the employes of the Express perjured themselves repeatedly during the year that the Express had the printing contract, for the purpose of drawing money from the city treasury. Affidavits were made that official advertising appeared in certain papers in which the files of the Express themselves bear witness that not a line of it was run.

EXPRESS PERJURY.

The Times is in possession of the evidence of perjury on the part of employes of the Express and is ready to produce it on demand. To have given the contract again to the paper that made such a showing as this would have been in itself good cause for the use of the recall on every Councilman voting for it.

Cry is made in the recall petition that failed to circulate against Davenport that "the giving of the contract to The Times is an outrage and a robbery of the people's money." The facts in the case are that The Times took the city printing for a lower figure than is paid by other cities of the size of Los Angeles in the East where prices of labor and material are lower than here.

LOWER THAN OTHERS.

Here are the facts in the case:

The city of Atlanta pays the Atlanta Constitution, which has 43,000 circulation, $1.12 an inch for municipal advertisements.

Minneapolis pays 50 cents an inch for advertising in the Times of that city. The paper has a circulation of 50,000.

Omaha pays 60 cents an inch for the insertion of municipal advertising in the colums of the Bee, which has a circulation of 30,000.

Pittsburgh pays 8½ cents an inch for advertising in the Press which has a circulation of 50,000.

Washington, D. C. pays 9¢ cents an inch for the municipal advertising in the Star, which has a circulation of 14,000.

THE CITY OF LOS ANGELES IS TO PAY 80 CENTS AN INCH FOR ADVERTISING IN THE COLUMNS OF THE TIMES, WHICH HAS A DAILY AVERAGE CIRCULATION OF ABOVE 35,000.

Yet this is the contract which the typographical union papers claim robs the city.

And the contract was not made until the members of the Council Supply Committee satisfied themselves that more copies of the Times were actually delivered to subscribers in Los Angeles than of the other three holders combined.

The animus behind the attack upon Davenport is that of the Typographical Union. Its walking delegates are trying to discipline him for daring to vote to have the city printing set by independant linotypers. He was singled out not for the reason that he had been the foremost in giving the contract to The Times, but because he represents a ward that is supposed to have a larger labor-union vote than any other in the city.

BLACKMAIL ATTEMPT FAILS.

The attempt to blackmail Davenport has proved a failure. The names of 725 electors would have to be signed to the petitions in order to call a new election for Councilman in the Sixth Ward. There are over 3000 voters in the ward, but it is not probable that there are enough to furnish that the number of signers requisite to call the election.

Some misunderstanding has been occasioned by garbled explanations of typographical union papers as to how the recall does. It is a provision of the city charter which, enables 25 per cent. of the electors of a ward to call a special election by petitioning to the same. The name of the man bent at the time the election is called is placed on the ticket as a candidate for reelection, and if he receives a plurality in the contest he retains his seat. In other words, it is one thing to call an election and another thing to defeat the holder of the office when the election is called.

In marked contrast to the campaign of alternate promises and intimidation conducted by the other bidders for the city printing, The Times submitted its bid on its merits and made use of neither promises nor threats to secure the vote of any Councilman. It submitted and courted the fullest investigation of its circulation books and is in addition to show that the price at which it received the contract is lower, circulation considered, than the bid of any of its competitors.

The Times neither promised a Councilman reward for voting to award it the contract, nor threatened one for not doing so, while the press did both.

At Lucerne, Switzerland, the first international meeting of cotton spinners was held yesterday. A permanent international committee to watch over the interests of the cotton trade was appointed.

Our Stock of
Spring and Summer Suitings
Contains just what you want. Better look at it today. The quality always the best and the price JUST RIGHT.
The Good Clothes Tailors
SHIELDS & ORR
211 West Second St.

DESIRABLE NOVELTIES
In leather goods of all descriptions. Let us fill your prescription.
Off Drug Co.
Formerly Sale & Son
214 South Spring Street

ANGELUS FLOUR
Without a Rival

TODAY
Box Sale of Jewelry 50c

Be sure to be one of the first ones here to take your choice of any one of these boxes—they all look alike—at 50c.

Gold Watches in Some Boxes
A Diamond Ring in Another

In every box there's an honest 50c value and in many of them articles worth much more. The whole city will be interested.

Commences at 2 p. m. Today

and will continue until all the boxes are sold. Come in and take a chance.

LOS ANGELES OPTICAL CO.
453 SOUTH BROADWAY

Your Earnings Are Slipping Through Your Fingers
With absolutely nothing to show for them. This money deposited with the
SOUTHERN CALIFORNIA SAVINGS BANK
Together with the liberal rate of interest we pay, compounded every six months, would very soon place your feet on the high road to success and prosperity.
Do not put this important matter off till a future "convenient season," which may never come—But open an account with us today, or tonight.
We Pay 4 Per Cent. on Term Deposits;
3 Per Cent. on Ordinary Accounts.
Boxes in our fire and burglar proof Safety Deposit Vaults can be rented for $2.00 per year. Our Safety Deposit Vaults are open from 8 a.m. to 5:30 p.m.; on Saturdays 8 a.m. to 2 p.m., and at night from 6:30 to 8:30.
We have special accommodations for Ladies, and respectfully solicit their business.
The public is cordially invited to inspect our Banking House and Safety Deposit Vaults.
We are open for Deposits Saturday Night from 6:30 to 8:30.
SOUTHERN CALIFORNIA SAVINGS BANK
Braly Building, S.E. Corner Fourth and Spring Sts.

PRODUCED ONLY TEARS.

Affairs of the Golden Rule Mining Company Wound up With Sorrowful Report.

[BY DIRECT WIRE TO THE TIMES.]

NEW YORK, May 27.—[Exclusive Dispatch.] Affairs of the Golden Rule Mining Company, which won fame several years ago by being inaugurated with prayers, were terminated today amid tears of five hundred stockholders.

Many who once had confidence in the one-million cuprite copper mine in Arizona assembled at the law office of Thomas Gilleran and voted funds to prosecute Promoters William H. Lake and John B. Hibbard. Residents of Yonkers, Flushing and Hackensack, clerks, widows and housewives, all one-time believers in the Golden Rule, listened four hours to a report read by an expert accountant of expenditures by the two Yonkers churchmen, Lake and Hibbard, president and treasurer, respectively.

The report showed that these officers had not considered it at all important to account for $329,521 for stock sold, $30,000 of which, subscribed by stockholders for a smelter, was dribbled mysteriously away in "extras" until only $500 ever got to Arizona. Assets of $18,000 are revealed by the experts' report to have actually existed and $14,000 unaccounted for "went to the stenographer."

Letters from experts in Tucson, Ariz., were read which rebuked the promoters of the Golden Rule.

SAW IROQUOIS GHOSTS.

Man Who Claimed Fire Victim's Body in Order to Get Money Upon it Struck Down by Terror.

[BY THE ASSOCIATED PRESS—A.M.]

CHICAGO, May 27.—Choking and gasping and with eyes rolling with horror, John A. Mahnken, accused of fraudulently identifying the body of Mrs. Frank R. Greenwald, an Iroquois Theater fire victim, in order to steal her money, suddenly jumped to his feet in Judge Clifford's courtroom today and pointed frantically at a specter which he thought stood confronting him.

While the spectators looked in terror, the man frothed at the lips and waved his arms wildly in the air. He was overpowered and thrown to the floor, where it took half a dozen police officers to hold him. Paroxysm after paroxysm shook him and he had to be manacled and taken into an anteroom.

When quiet was finally restored, Mahnken's lawyer decided to let the case go to the jury without argument. Almost immediately, the twelve men filed back and the foreman announced a verdict of guilty.

The technical charge against Mahnken was perjury and it was proved that he had taken the body of Mrs. Greenwald from a morgue and had it buried as his aunt. His motive was to gain possession of the $400 found on the body.

PHILIP MEYERS'S LOSS.

Former Los Angelene Sells Out to Go Into Business in New York and is Swindled.

[BY DIRECT WIRE TO THE TIMES.]

NEW YORK, May 27.—[Exclusive Dispatch.] Philip Meyers, a tailor, and his young wife, who arrived from California Tuesday, appeared in the Tombs court today and accused Meyer Ziegman and another man, who is still at large, with having swindled them out of about $1200, all they possessed.

Meyers told Magistrate Ommen that he had always lived in Los Angeles, where he had built up a profitable business of his own and bought and furnished a home. The two New Yorkers, he said, first came to him about three months ago. They told him glittering stories of opportunities for money making in this city, and finally he sold all his belongings, to form a partnership with them in the metropolis. He even paid their fare from Los Angeles, he said. They secured board at No. 65 Third street.

Wednesday evening, Meyers said, Ziegman announced he had just been married, and that all capital was in the hands of their associate, who had gone away. Then Ziegman disappeared. Meyers told the story to Inspector McClusky at police headquarters, and Detective Sergeant Tinker quickly ran down Ziegman. He was held in $1000 bail for trial.

SPECTRA OF THE SUN.

Photographic Reproductions About to be Undertaken on Mt. Wilson. Thanks to Carnegie.

[BY THE ASSOCIATED PRESS—P.M.]

CHICAGO, May 27.—Photographic reproduction of the spectra of the sun and of the brightest stars is about to be undertaken by Prof. George E. Hale, director of the Yerkes Observatory, on Mt. Wilson, near Pasadana, Cal. A grant of $10,000 from the Carnegie institution a few months ago enabled Prof. Hale to build a Snow horizontal telescope. The observations are to continue one year.

For the observation of the sun, a large concave mirror with 60-foot focal length was constructed. On this, the image of the sun is to be projected and diffused in such a manner that a study of it is made under the best conditions possible. For the photographic reproduction of the spectra of stars, another concave mirror is provided.

Mt. Wilson was selected as the place of observation because of accessibility and clearness of atmosphere.

CHALLENGE THREE STRIKES.

CHICAGO, May 27.—By posting notices that beginning next Tuesday the ten-hour day will be put into effect, the Chicago Metal Trades Association today opened the way for a general strike of machinihts. The move is the first blow which the employers have dealt in the labor troubles which the machinists started by calling three strikes. The plan of the shop-owners will, according to the union machinist officials, cause a general walkout at the usual quitting time next Tuesday night.

ILLINOIS BUILDING OPENED.

ST. LOUIS, May 27.—Marked by the most elaborate ceremonies that have yet attended the dedication of a State World's Fair building, the Illinois pavilion was today formally opened to the public by Gov. Richard Yates.

The Bon Toc Women's Tribunal, a court of justice peculiar to the Bon Toc tribe of the Philippin Islands, established solely for the purpose of settling disputes between the feminine members of the tribe, was dedicated today at the Igorrote village in the Philippine reservation.

ESPEE OFFICIALS AT RENO.

RENO (Nev.) May 27.—A train load of officials of the Southern Pacific Company and the Oregon Sohrt Line visited Reno today and made final arrangements for turning over the operating department of the Southern Pacific Company Railroad from Reno to Ogden to the Short Line people.

General Manager Markham, who succeeds Julius Kruttschnitt, was a member of the party. He was tendered a reception by the citizens of Reno. Markham held his first position with the Southern Pacific Company in this city, where he was station agent, thirteen years ago. Operating by the Southern Pacific company will end one mile east of the city limits, at which point the railroad time will change, instead of at Ogden.

FLASHES FROM THE WIRES

Cardinal Satolli left Rome yesterday morning for Naples on his journey to the United States. At Naples he will take the steamer Princess Irene for New York.

At Ottawa after an all-night session, the House divided on the third reading of the Grand Trunk Pacific Bill, and it was passed by a vote of 105 to 59.

At Rising Sun, Ind., the case of James Gillespie and Mr. and Mrs. Byron Barbour, charged with the murder of Elizabeth Gillespie, sister of one of the defendants, was given to the jury yesterday.

Charles H. Schlacks has been appointed vice-president of the Denver and Rio Grande Railroad Company, to succed Russell Harding, who resigned in order to devote his whole time to the Missouri Pacific.

At Troy, Kan., J. E. Marcell, cashier of the defunct Highland Bank, which failed last winter, with liabilities of $300,000 and practically no assets, pleaded guilty yesterday to one count in each of the five cases of forgery pending against him. Judge Stuart deferred sentence.

Five Yale men have created a sensation by walking out of the Yale campus and down Chapel street barefooted. A short time ago New Havenders were shocked when parties of Yale men appeared on the streets hatless and coatless. Complaint may be made to the faculty.

According to Senator Dubois of Idaho, who reached Salt Lake from Washington Thursday, en route to his home in Blackfoot, the Senate Subcommittee on Privileges and Elections will meet in Utah some time before Congress reassembles for the purpose of hearing further testimony in the Smoot case and will have its report before the Senate soon after that body meets.

At New Bedford, Mass., a bold robbery was perpetrated shortly before midnight by five masked burglars, who broke into the Onoka Woolen Mills, overpower and bound the two night watchmen, dynamited the safe and escaped with its contents.

It is announced that already more than a majority of the stock of the United States Realty and Construction Company has been pledged to the success of the reorganization scheme. The total issue of new securities will be $30,000,000. This amount includes the $15,500,000 convertible bonds.

At Philadelphia after short deliberation, the jury in Criminal Court No. 2 has returned a verdict of guilty against David F. Mosier, tried for malpractice. Sentence was suspended, pending a motion for a new trial. Bail was denied. It was alleged that he was a member of a syndicate of baby farmers.

The buildings of the New York City Milling Company were wrecked by fire last night, and 4000 barrels of flour were destroyed. The loss is $200,000.

Yes, his suit was made here—our new tailoring department.

Underwear For Delegates

Some Eastern people think it's the climate that makes men comfortable in California, but those on the inside, and especially those on the inside of Silverwood underwear, know that the real California climate comes in all sizes and styles and can be bought at either of the Silverwood stores for very modest amounts.

Why not take some California climate home with you. We have it in short sleeves, long sleeves, no sleeves. We have combination suits that are like a trip to the beach without standing up.

Here's the new cobweb underwear, so new that New York delegates will go home and tell their haberdashers to wake up.

If you can't find the right style of underwear here you may as well stop looking.

F. B. Silverwood,

221 S. Spring Street
Cor Broadway and 6th.

WE THINK
WE DO
WE STUDY

to get the Best we can for our money. If we do so will you—provided you let us assist you in selecting that next Wedding Gift.

Here is an interesting combination:

12 Sterling Silver Forks
12 Sterling Silver Dessert Spoons
12 Sterling Silver Tea Spoons
12 Pearl Handled Knives
In a handsome case.

Price $52.50.

S. NORDLINGER,
GOLD AND SILVERSMITH
109 SOUTH SPRING ST.

A SURE STRAIGHT ROAD
To Mental Health and Power

Grape-Nuts
BRAIN FOOD

Get the little book, "The Road to Wellville," in each package.

Get Coupons With Your Corsets

Our corset department is issuing a coupon with every $1.00 purchase. The woman returning the greatest number of coupons to us by June 15th will be presented with a round-trip ticket to St. Louis.

The Broadway Department Store
BROADWAY, COR. FOURTH LOS ANGELES. ARTHUR LETTS, PROPRIETOR.

Matchless Millinery Bargains

SURPLUS STOCK OF ANDREW A. JACOBS & CO., WHOLESALE MILLINERS, SAN FRANCISCO.

Untrimmed Shapes and Walking Hats at Less Than Wholesale Cost

We recently purchased the entire surplus stock of untrimmed shapes and ready-to-wear walking hats of Andrew A. Jacobs & Co., wholesale milliners, San Francisco. This stock was bought at a fraction of its real worth, and is now being sold at considerably lower prices than local dealers paid at wholesale for the same class of merchandise. The styles are all new and desirable; stock fresh and clean. Altogether, there is an enormous quantity of wanted millinery at ridiculously low prices. The very choicest goods, however, are in small lots, making early choosing most advantageous. A few of the walking hats and untrimmed shapes may be seen in one of our windows. This sale provides an opportunity for you to secure two or three stylish hats for the price you usually pay for one. Come early before all the cream is skimmed off the pan. The following items are but a hint of the good things you may expect.

Street and Walking Hats 98c
Worth Up to $2.48

Nobby street and walking hats made from chip and Jap braids; a choice assortment of popular styles; trimmed in ribbons, quills and ornaments; most desirable colors; values up to $2.48. Sale price, each, 98c.

$2.48 Dress Shapes 98c

Dress shapes made from good quality maline and chiffon; new and desirable styles made over frames; mostly black and white; a few, however, in other colors; some with straw crowns; regular $2.48 values. Sale price, each, 98c.

$3.50 Shirtwaist Hats $1.48

Stylish new shirt waist hats; popular styles; made from straw braids in the very best of colors, including black, white and the popular champagne shades; trimmed with flowers, foliage and ribbons; smart effects actually worth $3.50. Sale price, each, $1.48.

An Endless Variety of Children's Hats

Misses' and children's sailors made from silk finished straw braids, with broad brims, trimmed with bands of broad silk ribbon and ornaments; $1.98 values. Sale price each 98c

Children's untrimmed leghorn hats of good quality, good crowns and good width of brim, very pretty models; regular 50c values. Sale price, each 23c

Children's leghorn hats, extra good quality, bell crowns and broad brims, trimming of ribbon bows and flower wreaths; $3.50 values. Sale price, each $2.48

Children's untrimmed lace straw body hats, with stripe of satin running through the straw; values up to $1.50. Sale price, each 75c

Children's Milan straws that will not crack or break, high crown and broad brim, velvet ribbon bows and streamers for trimmings, extra good styles; worth $2.98. Sale price, each $1.98

Body hats, some made over frames faced with dainty colored chiffon, trimmed with bows of maline and ribbon; neat girlish styles worth $2.50. Sale price, each $1.48

Stylish $5 Trimmed Hats $2.48

Crisp new trimmed hats; French sailor styles; best of colors, including black and white; trimmings of silk and velvet flowers, foliage, ornaments and ribbons; excellent $5.00 values; sale price, each, $2.48.

Stylish straw shapes in brown, black, white and champagne; 98c and $1.25 values. Sale price, each 35c

Millinery ribbons, taffetas and satins, all colors, regular 35c values; hair grade ribbons made especially for hat trimmings. On the second floor, Today, per yard 19c

Silk and velvet flowers, imported goods, roses and foliage, good colors, including the popular pastel shades; values up to $1.25. Sale price 49c

Wreaths of forget-me-nots and roses, perfectly made flowers, desirable and popular colors; actual $1.50 and $1.75 values. Choice 75c

New 50c Waists 35c

OF STRIPED PERCALE ..... EACH

OTHERS OF WHITE LAWN

Fancy striped percale waists, stylishly cut and neatly made; others of good quality white lawn prettily trimmed; all of these are extra good 50c values, and there are plenty of sizes. Today, each, 35c.

$1.39 Shirt Waists 98c

A splendid collection of seasonable shirt waists in the newest models; white lawn madras cloth and percale; trimmings of embroidery, lace, tucks and plaits; some linen crash waists finished with colored piping; $1.25 and $1.39 values. Today, each, 98c.

$2.25 Shirt Waists $1.48

A large collection of stylish shirt waists in an almost endless variety, made from sheer white lawn, brocaded madras and other fancy weaves, many of them elaborately trimmed with laces or embroideries; numerous styles and a complete range of sizes; regular prices $1.98 and $2.25. Choice, today, $1.48.

$1.75 Shirt Waists $1.25

Waists of plain white lawn; others of figured and colored lawn; also plain and fancy striped madras cloth and other popular waist ings; various styles, many of them prettily trimmed, all sizes; regular prices from $1.48 to $1.75. Choice, today, $1.25.

Sample Silk Waists
At One-Third Reduction

A manufacturers' sample line of high grade silk waists, peau de soies, taffetas, Louisines, peau de Cygnes and silk crepe de chine; handsome garments for evening and dress wear in the most popular colors and shades, including white and black; ultra fashionable garments, many of them elaborately trimmed in the very latest modes; purchased by us from a leading New York manufacturer at 31 1-3 per cent. discount; sizes and styles to suit every fancy and every figure; grades and prices to suit every purse; on sale at one-third less than regular price. Prices range from $14.98 down to $4.98

New Walking Skirts $8.48
Well Worth $10.00

Smart walking skirts made from splendid quality brilliantine; panel front with graduated flounce effect; these come in gray, blue and black; worth $10.00; today, each, $8.48.

$7.00 Dress Skirts $5.98

Pretty dress skirts made from all wool granite cloths in blue and black; seven gore flare finished with three bands of taffeta and silk medallions; full sweep; worth $7.00. Today, each $5.98.

Black and blue duck skirts with white polka dots; five gore flare, finished with blue and white novelty braids. Well worth $1.50, today each 98c

Black duck skirts; five gore flare finished with deep hem; a bargain at $1.00; today, each..... 75c

$10.98 Corset Coats $7.98

New corset coats made from extra quality covert cloth in shades of light and dark tan, also gray mixtures; tight fitting backs; strapped seams and tailored sleeves; lined throughout with fine quality silk; plenty of sizes; $10.98 values. Today, each $7.98

Swagger Tailor Made Suits
Actual Values $25.00

$14.98

Fetching suits of etamine, broadcloth, serge and cheviot; in the most popular colors; Eton jacket effects and some Norfolks; trimmings of straps, buttons and braids; many of these suits are silk lined; new arrivals that come to us at considerably less than their actual worth. $25 values. Choice, today, $14.98.

Women's $40.00 Suits $25.00

A choice assortment of high grade suits of French voile, broadcloth, granite cloth and covert cloth, silk lined coats; some with capes, others collarless; elaborate trimmings of applique lace and silk bands; both dress and walking skirts; a few white suits in this collection; values up to $40.00. Choice, today, $25.00.

Linen Shirtwaist Suits $10.98
Just Out from New York.

New shirtwaist suits, made from fine white linen; waists finished with hemstitched tucks and medallions; full skirts with medallions and tucks to match waists; all sizes. $12.50 values. Sale price, per suit, $10.98.

Snaps in Undermuslins

Muslin gowns, others of nainsook, cut full and long; yokes of dainty lace and fine embroideries; many styles to choose from; $1.98 values. Saturday, each $1.25

Fine cambric and muslin skirts, perfectly cut, well made; deep lawn flounces with fine embroidery ruffles; actual $3.50 and $4.00 values. Today, each $2.48

Good muslin drawers, finished with deep flounce and ruffle of embroidery; well made; actual 49c values. Today, per pair..... 25c

25c Sunbonnets 15c

A large assortment of misses' and women's sunbonnets in plain colored chambrays and checked ginghams; others of fancy percale; 19c and 25c values. Today, each, 15c.

American Lady Corsets
Manufacturers' Seconds

Seconds of American Lady corsets; new models; various styles in medium and light weights; a skipped stitch, a speck of dirt or some other slight imperfection has marked them as factory seconds; first quality goods of the same grades sell at from $2.00 to $3.00; a fair assortment of sizes. Today, per pair 98c

Seconds of American Lady corsets; new and popular styles; all sizes of the grades that sell regularly up to $2.00— Today, per pair 69c

A miscellaneous collection of $1.00 corsets; all sizes; some long waist models; a few nursing corsets and some of summer net; today, per pair 39c

Five Coupons for One Today

By collecting these corset coupons you can secure a free round-trip ticket to St. Louis. We usually give one coupon with every $2.00, but for today we give five coupons in place of one.

Full Width Maline ...Black or White... 10c Yd

Full width maline that is perfect in every respect; black or white; suitable for millinery purposes, neckwear and trimmings; a grade that is sold in most stores at 20c. There is a big quantity of it, so you can have all you want, and we are willing to supply dealers. Today, per yard, 10c.

50c Neckwear 25c

A large collection of women's neckwear, embracing an assortment of washable stocks of etamine; oriental swiss, embroidered venice and appliqued effects; new and attractive styles such as are being shown about town at 50c. Today, each, 25c.

Stock collars of wash materials; new styles; up-to-date shapes direct from New York; values as high as 35c. Today, each..... 15c

3 Handkerchiefs for 10c

Children's school handkerchiefs; hemstitched; some with colored borders; cheap at 5c. Today, 3 for 10c.

Women's linen and swiss handkerchiefs, some hemstitched, others embroidered; dainty affairs worth regular from 25c to 35c each. Today 3 for $1 or, each..... 35c

Panne Ribbons 39c
7 Inches Wide, Worth 98c

Panne velvet ribbon in very desirable shades of blue and pink, also white; full 7 inches wide; a grade that is sold at 98c. Today only, per yard, 39 cents.

Combination Combs 25c
Three in One

Here is a novelty; a new combination pompadour and dip comb; practically three combs in one; can be used for straight pompadour, left dip effect or right dip effect, as the fancy may dictate; can be changed from straight to right or left dip without being removed from the hair. Demonstration in our shell goods department, front of aisle 3. Sale price, each, 25c.

Belt Pins and Brooches, 50c values for 25c

An assortment of the newest ideas in brooches and belt pins, gold filled brooches, plain, chased and mounted with brilliants and mock jewels; belt pins of oxidized silver and French gray metal; regular prices 35c and 50c. Today, choice, 25c.

Silver Knives and Forks

A lot of about 25 dozen Rogers' and Holmes and Edwards' triple plate silver knives and forks, all good patterns; worth $2.00 per set. Today, set of 6 knives or forks, $1.59

$1 Kid Gloves 69c
BEST OF COLORS

Women's two-clasp kid gloves; fresh, new stock in gray, tan, red and other desirable colors, also black and white; plenty of sizes; soft, pliable gloves that are well finished and will give satisfactory wear; worth ordinarily $1.00. Today per pair, 69c.

75c Fabric Gloves 59c

Taffeta silk, suede lisle and plain lisle gloves for summer wear; all the best colors; fancy stitched backs; all sizes; fresh, seasonable glaces worth regularly 75c. Today, per pair, 59c.

$1.00 Mesh Gloves 85c

The most comfortable glove for hot weather; open work mesh in all colors; perfect fitting; a complete assortment of sizes; regular $1.00 values. Today, per pair, 85c.

39c Fabric Gloves 25c

Women's fabric gloves, all the popular colors and a complete range of sizes; cool serviceable gloves for summer wear; qualities worth regularly 39c. Today, per pair, 25c.

Pocket Knives Worth Up to 50c 25c

Pocket knives for men and boys, best steel blades made by Kruslus Bros. of Germany; pearl, stag, bone and stag handles; two and three blades; 35c and 50c values. Today, each, 25c.

75c Leather Bags 59c

"Peggy from Paris" bags; small styles; with strap handles, in the very latest styles in black, brown, red, navy and champagne colors; worth 75c. Today, each, 59c.

$1.75 AUTO BAGS 95c

Large sized auto bags and chatelaine bags; made from genuine seal, walrus, morocco and alligator; silk and leather lined; fitted inside with coin purse and card case; regular prices up to $1.75. Today, each, 95c.

35c PERFUME 25c OZ.

High grade perfumes in all the popular odors; delicate, fragrant and lasting; regular price, 35c. Today, per oz., 25c.

5c Toilet Soap 2½c
A Dozen Cakes for 25c

Turkish bath soap, wild flower toilet soap and a large assortment of other well-known and popular brands and odors; soaps that sell ordinarily at 5c cake. Today, 2½c per cake, or 25c per dozen.

10c TALCUM POWDER 8c

Tetlow's violet talcum powder; regular price 10c. On sale today at 8c.

35c TOILET WATER 25c

Violet toilet water, fragrant and lasting, large sized bottles; regular price 35c. Today, each, 25c.

$3 Bobinet Curtains $1.98

White bobinet curtains trimmed with three rows of Battenberg braid and Battenberg lace edge; good, full size. $3.00 values. Today only, per pair, $1.98.

Scotch net lace curtains; rich patterns; 3½ yards long; worth regularly from $3.50 to $4.00. New, fresh goods. Today, per pair..... $2.69

Cross striped madras curtains; cream grounds with stripes of red, green, rose, blue, gold or pink; tasseled, fringed ends. Regular $2 values. Today, per pair $1.48

10c Curtain Swiss 5c Yard

Fancy striped curtain swiss, 38 inches wide; worth 10c This evening from 6 to 10 o'clock, on the third floor, per yard, 5c.

Japanese Foot Stools 25c Each

Japanese footstools of bamboo with matting covered tops; ornamental and useful; easily worth 50c. This evening from 6 to 10, on the third floor, each, 25c.

Basement Bargains

Large white dinner plates; a decided bargain at 10c. Today, each 5c

Vegetable dishes; good size; pretty shapes; worth up to 20c. Today each..... 10c

Japanese tea pots; one-qt. size; worth 25c. Today, each 12½c

Japanese blue oatmeal bowls; worth 5c. Today, each 3½c

Handy fruit and vegetable slicer; for cutting perforated fluting and shoestring potatoes; regular price 25c. Today, each 19c

Hardwood boxes for knives and forks; cheap at 15c. Today, each 10c

Folding, sewing, cutting or deal tables made of hard wood; regular price $1.25. Today, each 98c

3-part steam cookers with copper bottoms; good styles; cheap at $1.25. Today, each 98c

25 Good Envelopes for 5c

High grade linen envelopes, size 5 and 6¼, package of 25 that never sell for less than 10c. Today, per box, 5c.

Box of stationery containing 24 sheets of paper and 24 envelopes in white, blue or pink tints, ruled and unruled; cheap at 10c. Today, per box..... 5c

SAMPLES OF MATTING 10c
A Yard Square Worth 25c .....

Travelers' samples of fine Japanese linen warp mattings, lengths of from 1 yard to 1½, worth regularly from 25c to 35c a yard; excellent for door mats. Today, on the third floor, each, 10c.

Moquette Door Rugs $1.25

Moquette door rugs, size 18x36 inches, in handsome new patterns; specially priced for today, each, $1.25.

School hose for boys and girls; fast black; fine ribbed; seamless foot and double knee; regular 3 for 50c values; today, per pair 12½c

Boys' heavy ribbed cotton hose; fast black; seamless foot; elastic leg; regular 20c values; today, per pair..... 15c

Women's seamless fast black cotton hose; well shaped; all sizes; a bargain at 12½c; today, per pair..... 10c

Women's fancy hose; in all-over lace patterns; mostly fancy colors; some plain tops with lace boots; all sizes; 75c values; today, per pair..... 50c

Women's fast black lace striped hose, seamless foot; extra heavy soles; all sizes; special values for today, at per pair..... 12½c

Women's fast black cotton hose; seamless; just the thing for bathing purposes; regular 10c values; today per pair..... 7½c

Misses' colored cotton hose; blue or black grounds with white polka dots; full fashioned; lisle finish; 25c value; today, per pair..... 12½c

Infants' cashmere hose; medium fine ribbed; fast black; silk heels and toes; extra good value at 25c; today, per pair..... 15c

THE TIMES-MIRROR COMPANY.

H. G. OTIS....President and General Manager.
HARRY CHANDLER.....Vice-President and Assistant General Manager.
MARIAN OTIS-CHANDLER....Secretary. ALBERT McFARLAND.....Treasurer.
PUBLISHERS OF

The Los Angeles Times

Daily, Weekly, Sunday, and Weekly Magazine. Vol. 45, No. 177. EVERY MORNING IN THE YEAR. Founded Dec. 4, 1881. Twenty-third Year.

NEWS SERVICE:—Full reports of the new Associated Press, covering the globe: from 15,000 to 18,000 words transmitted daily over more than 20,000 miles of leased wire.

TERMS:—Daily and Sunday, including Magazine Section, 75 cents a month, or $9.00 a year; Daily without Sunday, $7.50 a year; Sunday, $2.50; Magazine only, $2.50; Weekly, $3.00.

SWORN CIRCULATION:—Daily and average for 1896, 15,091; for 1897, 19,358; for 1898, 20,131; for 1899, 25,731; for 1900, 26,735; for 1901, 28,778; for year ended September 30, 1902, 30,396; for eight months of 1903, daily average, 36,298 copies. Sunday circulation, 33,000 copies.

TELEPHONES:—Counting Room, Subscription Department, Editorial Rooms, City Editor and Local News Room, Press A.

AGENTS:—Eastern Agents, Williams & Lawrence, Nos. 21-32 Tribune Building, New York; 87 Washington street, Chicago; Washington Bureau, 61 Post Building, where the latest copies of The Times may be consulted; San Francisco office, room 10, Chronicle Building, Telephone Red 3202.

Offices: Times Building, First and Broadway.

Entered at the Los Angeles Postoffice for transmission as mail matter of the second class

BUSINESS.

The nearness of a three-days' holiday, added to the general discouragement of speculation, was the cause of aggravated apathy in the New York stock market. The flood of currency from the interior to New York has grown to remarkable proportions. Extreme dullness at Chicago gave way in the last half hour to an active advance in wheat, July closing at 86⅞ and May 98.

HEARST "SIZED UP."

Since W. R. Hearst emerged from the comparative obscurity of yellow and "journalism" into the broad glare of a Presidential candidacy, his chances for securing the nomination and his qualifications for the great office to which he has the effrontery to aspire, have naturally been discussed with more or less freedom by the press of the country. The consensus of opinion (and we violate no confidence in mentioning the fact) has been far, very far, from favorable to Mr. Hearst and his aspirations.

As a fair sample of the more intelligent comment on this subject, the following editorial observations from the recent issue of Harper's Weekly are of interest without contemporaneous human interest:

"Mr. Hearst has had no experience in public affairs, his service in Congress having been wholly perfunctory, and his knowledge of political history, political economy, and political everything seems to be as limited as his opinions surely are crude. . . . But there is another and very dark side. Mr. Hearst has no particular desire to become the Democratic candidate; a Republican nomination would suit him quite as well. He wants to be the candidate of a class, and since classes have not hitherto been recognized as existing in this country, he has bent his energies and given his genius and hired clever men of vicious minds and spent freely of his money in an endeavor to create one. His newspapers are characterized by appeals to ignorance and prejudice, to hatred of the rich simply because they are rich, not because they are wrong, to envy, discontent, and even to the worst human passions. From the standpoint of a patriot, a lover of his country, the great and free, although still experimental republic, it is dastardly work. One shudders to contemplate the logical conclusion of its successful continuance."

Unfortunately, this severe indictment of William Randolph Hearst is as far as possible in each and every count. Unfortunately, also, several more counts, equally severe, might have been added to the indictment without transcending the limits of truth.

Mr. Hearst's candidacy, which at first evoked only expressions of mingled amusement, tolerance and disgust, has been advanced by this campaign at Cunmockate's lavish use of money to a point where it has become a public affront. There were a possibility that Mr. Hearst would succeed in his astounding ambition, his candidacy would be a public menace.

But there is not the remotest possibility of his success. To begin with, Cserny's "Tchances of securing the Democratic nomination are so slight as hardly to be worth considering seriously. And some curious juggle of Democratic politics he should secure the nomination, his chances of election would be practically nil. The Democratic party would have hardly a fighting chance of success in the coming campaign if it should place in nomination its very strongest candidate. Hearst could not poll half of the actual Democratic strength. He would divide the party more hopelessly than Bryan divided it.

The American people are far more intelligent and conservative than men as Hearst and Bryan give credit for being. Systematic efforts to incite class hatred, malice and envy do not meet with very generous encouragement from the voter when he stands alone with his conscience in the voting booth. The average voter is better able than the tricky politicians imagine to distinguish between the false and the true, the spurious and the genuine.

DOOM OF THE MAGAZINE GIRL.

Washington dispatches bring the startling information that the Post-office Department proposes to hereafter carefully scrutinize newspaper advertisements, for the purpose of casting out those which are "objectionable."

As a general proposition, this decision will meet with widespread approval. It will probably result (glory be!) in the death of some of the saffron journals which have subsisted almost entirely upon the patronage of fake doctors and impostors of other kinds whose advertisements would bring the blush of shame to the cheeks of a wooden Indian. It will also relieve many a parent of the fear of bringing home the average publication lest the little tot read therein some advertisement which will suggest too many pointed questions, or cause the youngster to surreptitiously look for enlightenment from forbidden sources. For many reasons the elimination of the "objectionable" advertisement will be welcomed generally.

But it seals the doom of the "magazine girl;" for if the censorship is to be applied to newspapers, it must, in justice, be extended to magazines. And what will negligé Nellie do then, poor thing? Where will lingerie Lillie display her supple charms? Where will hosiery Hattie show her dainty ankle? And what will take the place of fascinating bath robe Bessie? And electric belt Ellen? And corset Carrie?

Upon what will the magazines depend for subscribers if the merry troop of modern Venuses, garbed mostly in birthday raiment, is driven from their alluring pages? Will the country swain who has been in the habit of tearing out the middle portion and keeping the advertising sheets continue to enroll his name on the subscription books? Not on your life! With negligé Nellie and the remainder of the harem no longer disporting themselves, regardless of weather, through its pages, the magazine seems doomed to dip down into the depths of the morgue and give us a treat in the shape of some "idle idylls," "stray verses," erudite rhymes or some more personal recollections of Napoleon.

But it is not difficult to observe that the official censor will be "up against it" abundantly. Duty will demand that he either exclude negligé Nellie and her sightly sisters from the mails (spell it either way) or else clothe them properly; while inclination will tempt him to permit them to gladden the human eye. But there's always the bare possibility that he may not consider them "objectionable," within the meaning of the law, or otherwise.

But even government officials are human—and asuming that the government is sincere in the stand it has taken, and means to firmly uphold its exclusion ultimatum, the only name that now suggests itself as indicating the one person available for the position of censor, is that of never-hissed Gladstone Dowie.

TEMPEST IN A TEA-POT.

Because it could not win the award of the city printing on the merits, and because its wire-pulling was unsuccessful, the little Evening Express talks wildly about "invoking the recall" and unseating members of the Council who voted to award the city printing to The Times because The Times offered to give the greatest possible publicity at the lowest possible cost.

According to the Express, Councilman Davenport has been selected as the first victim; and it is alleged that he will be speedily led to the slaughter by Sixth-ward voters who are supposed to be indignant over the city printing award. Later on, of course, the other five Councilmen who voted with Mr. Davenport will suffer a fate similar to his.

Clever scheme, this. It lacks only one essential—it will not "work."

In the first place, the Express, "egged on" partly by pique and partly by labor agitators, will not be able to induce the citizens of Los Angeles to take up and carry on its fight against The Times.

In the second place, the citizens of Los Angeles will not be blinded to the true reason for this latest "reform movement;" and they will not lend their support to a movement conceived by labor agitators and designed to aid and abet unionism.

It has been well known that the plotters have been busy, in many directions and in divers ways, ever since the city printing contract was awarded to The Times; and the result of this plotting between unionism and exasperated newspapers has at last appeared, not in the form of an injunction to restrain the Mayor from signing the contract, but in the shape of a "movement" to oust the Councilmen who did their full duty by the city and took the only action any business man could have taken in the premises.

Fortunately, most persons can understand a plain business proposition, one which is in no way complicated, and which conforms to every requirement of a strictly common-sense, cold-blooded business consideration.

The bid of The Times was based upon business principles, was easily and plainly the best bid, was the only one which answered the real requirements of the case, and for these reasons, and for no others, the Council accepted it.

When these statements have been disproved to the satisfaction of the citizens of Los Angeles, it will be time enough for the Express to talk about ousting the Councilmen who have acted for the best interests of the city.

UNWELCOME ALIENS.

The Commissioner-General of Immigration is making an investigation in New York for the purpose of ascertaining what proportion of the occupants of jails, public hospitals, asylums, and other retreats is made up of foreigners who have only recently arrived in the United States. He has made the astonishing discovery that the people of the State of New York are supporting nearly fourteen thousand foreigners in the various charitable and penal institutions of the commonwealth.

Of the 13,143 aliens confined in the charitable and penal institutions of the State, 2193 are in penal institutions, and of this number 1090, or nearly one-half, are located in the City of New York. It appears further that there are 6148 insane aliens in the various asylums of the State, of whom 4224 are in the institutions of New York City and 1924 are in various other institutions of the State. There are 2991 aliens in public homes, almshouses and similar institutions, and 1136 in the hospitals.

These figures are well calculated to induce some serious reflections. It is probable that the number of paupers and incompetents in New York City and New York State is considerably larger in proportion to the total population than in any other State of the Union, for the reason that the city of New York is the principal port of entry for immigrants. But the number of alien incompetents and criminals in all parts of the country is much greater than it ought to be, and much greater than it would be if proper precautions had been taken long ago to put a check upon this undesirable immigration.

The trouble with most of our restrictive legislation on this subject is that it has failed to make close enough discrimination between immigration which is desirable and that which is undesirable. There is yet room in this great and free country for aliens who are industrious, law-abiding and competent. Many of the best citizens of the republic are men of foreign birth or are the offspring of foreign-born parents. It is not desirable, and it would be unwise, to bar the doors against the better class of immigrants. But we cannot afford to allow the refuse tide from the slums of Europe to flow in upon us unrestrictedly.

The startling condition of affairs discovered by Commissioner-General Sargent is proof conclusive that the lines of restriction should be drawn closer. It appears from Mr. Sargent's investigations that a goodly proportion of the occupants of penal and charitable institutions are aliens who have but recently landed in this country. This fact is in itself proof that the laws and regulations designed to prevent the landing of these undesirable immigrants upon our shores are either less strict than they ought to be or that they have not been enforced as rigidly as they should have been.

Congress should take up this subject at its next session. It would seem that with all the discussion of the question that has been current for some years past, the problem ought to have been solved long ago. But it has not yet been solved, and until a satisfactory solution shall have been reached the duty of endeavoring to reach right conclusions will continue to rest upon Congress.

CONSCRIPTION IN ENGLAND.

It appears from a London dispatch that the Royal Commission on the volunteer and militia forces has practically recommended conscription as "the only means of providing a home defense army adequate for the protection of the country in the absence or partial absence of the regular troops." If this recommendation of the commission be adopted it will be an abandonment by Great Britain of the policy of voluntary service which has heretofore obtained in that country.

Great Britain alone among the great powers has heretofore refrained from requiring from all able-bodied citizens a certain period of military service. The period varies in different countries, but the principle of compulsory service is virtually the same in all. This compulsion has been considered an especial hardship in some of the European nations, where the requirements of the service are most onerous, and it has been one of the fruitful causes of emigration. Great Britain has heretofore been able to maintain her forces of militia and regulars by voluntary enrollment. The proposed change to a system of conscription would therefore seem to be indicative of some decided change in public sentiment unfavorable to military service. Perhaps the experiences of the South African War may be in a large measure responsible for the evident disinclination to enter the service. Increased pay and other inducements which have been offered to tempt men into the service, within the past few years, seem not to have had the desired effect.

The Royal Commissioners in their report express the opinion that Great Britain, in order to maintain an adequate force of trained men, must adopt the principle of compulsory service which all the other great States of Europe have adopted. They declare it to be the duty of every able citizen to be trained for the national defense, and they estimate that the necessary training "would involve a period of continuous service with the colors under the instruction of specially-educated and highly-trained officers," for a period of not less than one year, with "a few weeks' attendance at the maneuvers for a year or two afterward." According to the estimates of the commissioners, the plan which they propose "would provide about 350,000 trained men annually, at a cost probably less than that of the present military system."

Doubtless, from the point of view of the British Royal Commissioners, the arguments in favor of the plan which they suggest are very strong, if not unanswerable. Certainly, if an adequate military force cannot be obtained in any other way, conscription is the only logical recourse. But it may be set down as an incontrovertible fact, other things being equal, that [illegible] military service are much more efficient than those who do military duty under compulsion. This is one of the secrets of the high efficiency of the American soldier. He serves voluntarily, whether in the regular army or in the militia. Man for man, American soldiers are the best fighters in the world, and one of the several reasons that make them so is the fact that they are soldiers from choice and not by compulsion.

The disgruntled Los Angeles evening newspaper which so unwarrantably impugned the integrity of the City Council by attempting to forecast that body's action in the matter of outfall-sewer bids, appears to have closed its eyes and fired into the air. There was never the slightest probability that the Council would accept a bid more than $31,000 higher than the aggregate sectional bids, simply for the sake of having the work done as a whole. Such puerile "reasoning" may flourish in the editorial cloverfield, but it has not yet broken into the Council chamber. From the deliberation with which the Council considered a certain matter in which the evening paper was vitally interested; from the care exercised by that body in investigating the merits of that particular case, and from the sound business judgment used in finally awarding the contract, it should be obvious to that paper that the Council is not disposed to go off half-cocked, or to pay out the city's money without getting value received.

One of the most bitter labor fights of the year has just ended in Chicago. For nearly six months the chandelier workers have been on strike, involving the brass workers in a sympathetic walk-out. The strike has been marked by the most infamous outrages by unionists upon non-union workmen; intimidation and violence have run riot, and all the base methods so common to unionism were used to force the closed shop upon the employers. But it was all in vain, for the employers won; the open shop has gained another decisive and important victory, and the strikers have gone back to work practically upon the terms dictated by the employers and without any reference to the closed shop for which the whole contest was waged by unionism. The open-shop idea is founded on right, on justice and on high principle, and it cannot be beaten in the long run.

San Bernardino strike leaders now find themselves in a serious and unexpected predicament. In attacking non-union men, in picketing the Santa Fe shops and employés, the strikers disobeyed a court injunction, and have been held to answer for the offense. Unionism is rapidly learning that it cannot impudently and brasenly ignore the laws of the land as it ignores the rights of employers and independent workmen.

It is reported that a high wind in the Santa Clara Valley scattered between 20,000,000 and 30,000,000 pounds of prunes upon the ground. But after the exact figures are at hand, it will probably be found that the story instead of the ground was full of prunes.

An Iowa delegate to the National Democratic Convention declares that, after Hearst is dropped, there will be a general scatter to favorite sons, and that Iowa will vote for Senator Cockrell. This is the very first declaration in favor of the venerable Missouri Senator. Even the Democrats of his own State have thus far expressed no enthusiasm for him, but all things are possible in a Democratic convention.

By unanimous vote the Protestant Episcopal Council of Virginia has just amended the canons of faith so that members can attend theaters and balls and go to horse races without fear of being disciplined. The Methodist General Conference has just renewed its fair in a reverse set of religious rules. And yet there are some preachers who wonder why some men don't go to church.

Dispatches from Hermosillo, Mex., tell us that C. G. Hammond, "claiming to be a cousin of John Hays Hammond," the well-known mining engineer, is under arrest on a charge of selling gold bricks. But why drag John into this?

The growth of Los Angeles during the past year is reflected in the records of the Assessor's office. Last year 75,000 tax assessments were printed, but this year 100,000 were ordered and used, and an additional 15,000 were printed.

Now that the former president of the Boston Cooking School is coming to Los Angeles to give instruction in the culinary art, we may expect a prompt and mighty exodus of husbands to the tall timber.

The Department of Agriculture is authority for the statement that popcorn pops by reason of the volatilization by heat of the oil contained in the kernel. Now do you think your popcorn will taste better?

But it must be remembered, in justice to them, that the five thousand women who crowded around Miss Roosevelt at St. Louis were there for the express purpose of seeing the World's Fair.

It may be safely said, however, that the outfall sewer in filling the air with charges and countercharges is living up to the odorous reputation which sewers have acquired.

It is suggested that the reason the Illinois Republican Convention adjourned for ten days was because Uncle Joe Cannon wanted to rest up his gavel arm.

No, sister, that "yellow book" referred to in yesterday's dispatches is not the political and newspaper record of William Randolph Hearst.

Another successful flying-machine test has been made by Dayton, O., inventors. Really, airships are becoming disgustingly common.

Anyone who passes a Los Angeles fruit store nowadays and views the display of cherries, certainly ought to cheer up.

It is understood that café proprietors view with astonishing equanimity the scheme to start a cooking school here.

Newspaper headline: "Dead—Strychnine." There's a life-story for you, in few words.

THE MODERN COLUMBUS.

Uncle Sam has started to find a lost island.

MUSIC AND MUSICIANS.

Mary Linck's Return.

Mary Linck will return to Los Angeles in about three weeks.

This singer will be remembered as the splendid contralto of the First Congregational Church several years ago, who left church work to go upon the stage.

From Los Angeles Miss Linck proceeded directly to New York, and there joined the Castle Square Opera Company, with which organization she made a marked reputation. Her name was mentioned in musical journals of all sorts; half-tones of her largest photographs adorned the inside of Munsey's literary ventures, and the newspapers of many cities. In short, Mary Linck was a success. She sang heavy roles, aspiring to the difficult impersonations of grand opera, and still won out.

She is now the wife of C. E. Evans, secretary of the Bureau of Fine Arts, in Chicago, and her husband will accompany her upon her western trip. It is probable that they will remain in Los Angeles. Mrs. Evans will be heard at the Long Beach Chautauqua this summer, and at various other musical festivals which are in the planning.

In connection with her return whispers of a big musical enterprise are blowing about. The foresaid whispers rumor the founding of a conservatory here by a number of Eastern musicians of prominence, the financial backing to be given by wealthy men interested in music.

Among early comers is Henry Schonenfeld, a noted composer of the Middle West, who has been in Los Angeles about two months. Schonenfeld is possessed of a vast fund of musical knowledge, would perhaps make a professor par excellence, and has talked a conservatory ever since his arrival.

Then Mary Linck-Evans is coming, and with her is her husband, a noted tenor and instructor of the Lake City.

Last of all, advance notices from Eastern papers say that Gottschalk, head of the great Chicago conservatory, is dusting his household gods preparatory to a California journey.

CALIFORNIA PEOPLE.

Chaplain C. C. Bateman of the Twenty-Eighth United States Infantry, addressed the Unitarian Club at Alameda, Monday night, on affairs in the Philippines.

Earl A. Thornton, who has been in charge of the Hayward division of the Oakland transit system, has been appointed superintendent and manager of the new electric lines centering at Petaluma.

Robert Grey of Ontario has been elected World's Fair Commissioner for San Bernardino county, to succeed C. E. Brown, resigned. C. Thatzer, secretary of the Redlands Board of Trade, was chosen assistant commissioner, but declined the honor.

M. J. Wright, formerly State Surveyor-General, is visiting in Sacramento, accompanied by his son, William, who for several years has been private secretary to Senator Quay of Pennsylvania.

John D. Sproul of Chico, Deputy Grand Exalted Ruler of Elks for the northern district of California, is making a tour of all the lodges in his jurisdiction. Mr. Sproul made a close run for Congress in 1900.

C. A. Westenberg, president and managing director of two rubber companies in Mexico, returned to his old home in Santa Barbara this week and by request delivered an illustrated lecture on "A Trip to the Tropics of Mexico."

Prof. H. Morse Stephens of the University of California, delivered a lecture Wednesday night, on "India," at the Carnegie library, Los Gatos, under the auspices of the History Club. The lecture was for the benefit of the library.

Mrs. Josephine Clifford McCrackin, president of the Ladies' Forest and Song Bird Protective Association of Santa Cruz, delivered an address to the Santa Cruz children, at the recent exhibition of birds at the Carnegie library in that city, on birds and bird life.

Superior Judge Conley of Madera calculates that he can beat Congressman J. C. Needham for Congress in the Sixth District, and he will probably receive the Democratic nomination in his race for judge of the Supreme Court, four years ago Judge Conley had a majority in that district, and this it is which gives him his present hope.

Warren D. Allen of San José, a student in the University of California, has gone East with twenty-seven other young gentlemen of the university glee and mandolin club on a concert tour of six weeks, concluding with one week at the St. Louis Exposition, as the guests of the San Francisco association, in whose exhibit building they will render free concerts every afternoon.

John Isaac, deputy horticultural commissioner, read a paper before the Farmers' Institute at Courtland, one night recently on "Insects Beneficial to Man." The institute is one of a series held under the auspices of the State University.

SPAR A CLEW.

Wreckage Cast Upon Hawaiian Coast Starts Cruiser Tacoma After Survivors on Island.

[BY DIRECT WIRE TO THE TIMES.]

HONOLULU, May 2.—[Exclusive Dispatch.] Next Thursday the cruiser Tacoma will leave in quest of possible survivors of the United States sloop of war Levant, which sailed from Hilo in 1859, and was never heard of afterward. The only ground for hope of rescuing the survivors lies in the chance that the Levant was wrecked on Capt. De Greaves Island, discovered a year before the wreck but unvisited since. This island is in lat. 19 N., long. 136 W. De Greaves found it about one and one-half miles long and half a mile wide. He tried vainly to get capitalists to advance money to explore it for guano deposits.

Two years ago, Capt. Lawless of the Oceanic Steamship Company reported he sighted an island which he believed was De Greaves Island. This report induced James Duncan Hague of Honolulu, a friend of the owners of the Levant, to urge the Navy Department to send out an expedition. De Greaves, who is now a lepper on Molokai, was seen, and gave an accurate location of the island.

Hague learned that a spar of the Levant came ashore on the south coast of Hawaii. This indicated that the vessel was wrecked, not foundered, and the possibility of there being survivors. He also figured out that the course of the Levant would bring her in the vicinity of the island.

Hague, who accompanied the Tacoma, is a New York capitalist interested in Pacific guano trade.

There are Over 120,000.

Kimball Pianos

Of this vast number we have sold nearly 5000

IN LOS ANGELES and vicinity.

Ask any owner of a Kimball piano as to its merits.

Bartlett Music Company, 233-235 S. Broadway. —OPP. CITY HALL.

On Monday, Memorial Day, this shop will be closed

Showing one of the various Wetherby-Kayser Co. Oxfords—the correct warm-weather footwear for dressy men—made in all leathers—$3.50 to $8.00.

Wetherby-Kayser Shoe Co. LOS ANGELES, 215 S. BROADWAY

Silver Toiletware

An extensive array of new patterns to choose from. We engrave a fine monogram on each piece free of charge. While we are talking of toilet-ware we would like to say that our line of real ebony toiletware is most complete in every respect.

J. G. DONAVAN & CO. JEWELERS AND SILVERSMITHS 345 S. SPRING ST.

Established 1880 — 150 Varieties

Esterbrook's Steel Pens

Sold Everywhere — The Best Pens Made

Your Sight Helped

We have helped so many eyes, we are sure we can help yours.

Don't be discouraged but come to us.

LOS ANGELES OPTICAL CO. Oculists and Opticians, 218 South Spring

There is an Individuality about our Wedding Silver

which is distinctly observable in even the smallest articles. The materials, the designs, the workmanship, are all exactly right. Everything is the Best of its Kind. Then, after the sale is completed, comes our fine Artistic Engraving, our elegant tasteful boxing, our careful delivery, our work is well done, and you have the satisfaction of knowing that the recipient of your Wedding Gift has been honored with the best that money buys.

Montgomery Bros., JEWELERS AND SILVERSMITHS Douglas Bldg., Spring and Third Sts.

...end of the commander ... to urge the Navy De... send out an expedition ... who is now a leper at ... seen, and gave an ac... of the island. ... ed that a spar of the ... ashore on the south ... ll. This indicated that ... wrecked, not foundered. ... ility of there being sur... ...o figured out that the ...levant would bring her ... of the island. ... accompanied the Ta... ...w York capitalist inter... ...guano trade.

Over 120,000

...hball ...Pianos

...umber we have ...00

...LOS ANGELES

...er of a Kimball ...merits.

...Music Company, ...S. Broadway. ...CITY HALL.

..., Memorial Day, will be closed

...ne of the various ...-Kayser Co. Ox... ...correct warm... ...footwear for ...n—made in all ...$3.50 to $8.00.

...Kayser Shoe Co. ..., 215 S. BROADWAY

...er ...etware

...asive array of ...erns to choose ...e engrave a fine ...t on each piece ...harge. While ...cking of tablet... ...ould like to say ...e of real ebony ...is most com... ...ery respect.

...HAVAN & CO. ...UP SILVERSMITHS ...SPRING ST.

...Variation

...brook's ...Pens

...ur Sight Helped ...have helped so ...y eyes, we are sure ...can help yours. ...ged but come to us.

...ES OPTICAL CO. ...ns. 218 South Spring

...an Indi... ...y about ...edding

...tinctly observ... ...the smallest ...e materials, ...the workman... ...exactly right; ...s the Best of ...hen, after the ...plated, comes ...tle Engraving, ...tasteful box... ...ful delivery, ...well done, and ...e satisfaction ...hat the recip... ...Wedding Gift ...ored with the ...ey buys.

...romery

...SILVERSMITHS ...ring and Third Sts.

WOMEN'S CLUBS.

Mrs. Charlotte Perkins Gilman's book, "The Home, Its Work and Its Influence," is without doubt an interesting and brilliant book and has a most enlivening influence upon every woman's club that elects to discuss it; although it could hardly be denominated a literary bombshell, it very nearly amounts to that when a number of clever women are so positive in their assertions for its principles, or opinions, and there is nothing wishy-washy or uncertain about the way they defend their convictions.

Yesterday at the Friday Morning Club offered no exception as to the interest of discussion and entertainment elicited by this work, and after the regular session was over the discussion still waxed and waned in the corridors and side rooms and even upstairs where the beautiful luncheon was served, this spicy topic was still the fore.

The paper of the morning, and it was a strong and able, was given by Mrs. Thomas F. Edson, who reviewed the book's attitude upon the improvement of the conditions of the home very thoroughly and did not fail to state that the writer was very ultra and possibly one-sided in some of her statements, though in the main they were worthy of consideration by every thoughtful woman.

The book, according to Mrs. Edson, was one of a series on economic subjects by Gilman and that it was necessary to have read the previous ones to gain a clear understanding of this, the opposite of which is "Shall the Home be our home, or the home our master?"

The paper stated that Mrs. Gilman's book was not to do away with the home as so many understood it or to do away with any of its essential elements, but to make it a place of rest and quiet enjoyment and to free it of many of the cares that make for carping care and worry. All other human institutions have changed and improved, but according to the author, the home is in the primitive state where all other primitive industries are conducted in the most expensive manner. Cooking by experts in community kitchens or by some such arrangement would reduce the expense of living just one-third, and the woman would not be worried with household labor, and the time household labor would be much better performed. The same holds true as to the rearing of children by trained specialists, for at present, in spite of that beloved dogma of maternal instinct, only 30 per cent. of the human race live to grow up.

The home is too narrow a sphere for woman, says Mrs. Gilman, just as the home is too narrow a sphere for the man and in consequence the women are filled with fearful nervous disorders and expects a man to make up in broad companionship which the whole world would afford her, for which she could labor in the same way as her husband, and hence by her work both could have light hours and more leisure.

Mrs. Gilman states that it is one of the rearing jokes of history about the building best the home-bred women as little brown birds, instead of queens of song and of broader influence in other lines.

In the conclusion of the paper, the discussion was begun by a clever little poem by Mrs. T. W. Hinneman, who said the book had been conceived by a brilliant and powerful mind, but one in sympathy with the major portion of her sex, who would rather bear the ills they have than to fly to others that they know not of.

Mrs. Ellen Tupper Wilkes took up the discussion, and then a stranger arose and said she thought that it would take many such books to wipe out the little brown birds of domestic life, who offered advice about the baby being taught to cook, as they always the hungry ones, and help in the household work. A new kind of unbreakable china that has been invented, she thought would make it easier to teach dishwashing to boys and children.

Mrs. Alice Davidson thought that the little brown birds in the home are not ready to think that whatever is, is right, and she recommended to them a reading of this book. Mrs. Coe thought those who were opposed to the book simply had not read it and declared that every man of her acquaintance who had read it approved of its ideas. Another thought it a "living picture" and told of George Eliot and others who had been unfortunately snared in homes and by wives. Still another thought that a broader view of the subject should be taken and not a few exceptional homes set out. Mme. Severance thought Mrs. Gilman was only pointing the way to a better home and she regarded it as a valuable book.

Mrs. E. B. Foster gave it as her opinion that babies who take pleasure in associating with other babies, just as grown ups took pleasure in seeing each other, should be allowed to be for hours of a day in the company of other babies as they are in the hands of nurses looked after by mothers instead of by ignorant helpers. Mrs. Mary Porter Haines was requested to give her experience as to the babies at the day nurseries, in which she is greatly interested. Her testimony was to the effect that babies of this class are better cared for, cleaner, healthier and happier than they are under the care of overworked mothers.

Mrs. Burch commended the humanitarian influence of the principles of this well regarded book, and she commended it most emphatically.

Members and friends adjourned to the dining-rooms upstairs to partake of a delicious spread, the club luncheon of the year, these have proven a most attractive feature through the untiring work and planning of Mrs. Randall Hunter, chairman of the Hospitality committee, who has veen so gracious and efficient a hostess.

Next week's morning will be an extra one, though it is to be for the benefit of members only, and includes the early club election, after which will be a programme treating of "Our Seniors." Mrs. George Y. Wallace will talk on the subject and Mrs. Tolhurst will sing many songs to illustrate the talk.

ANTON MEMORIAL.

Relief Corps Commemorate Forty-one Comrades. Departed During the Year.

Stanton Post, G.A.R., remembered its dead last night.

The hall and corner of its hall on Broadway street was filled at an early hour, and eager attention was given the silent roll-call, answered to by brief biographical sketches.

The many empty chairs, heavy with the wreaths of spring flowers, stood in the front of the room to mark the post's membership during the past twelve months. The officers were in uniform and occupied places, but as the meeting was open to the public the usual ritual formalities were dispensed with, and as the names of deceased comrades were called the responses came from other comrades, in the words of their lives and career.

In response to the summons for Leroy Mosher, Adjt. J. M. Guinn gave a brief account of his life and deeds of humanity, and read some poetical selections from Mr. Mosher's pen, touching upon appropriate subjects.

At the conclusion of Stanton Post's exercises Stanton Woman's Relief Corps took charge, and summoned the unanswering eight members who have left the ranks at the final command since last Memorial Day. The services were unique in character, the long roll of the drum and "taps" from a silver bugle beginning their ritualistic ceremony.

Eight chairs were laden with blossoms, serving to typify the tender departure and imperishable chords of memory.

Stanton Post comrades who have died during the year are: J. M. French, Sixteenth New York Artillery; Burrett W. Peck, Fourth Wisconsin Artillery; Albert M. Thornton, Capt. Co. B, Eighty-Third Ohio Infantry; James Haddock, Co. G, First Wisconsin Cavalry; D. W. Foote, Co. I, Third Iowa Infantry; J. M. Wickersham, Co. C, Eleventh Pennsylvania Cavalry; Isaac McCoy, Eighteenth Ohio Battery; George W. Lowery, Co. K, Fifty-Sixth Ohio Infantry; Alexander Penrod, Co. H, Twelfth Indiana Cavalry; Leroy E. Mosher, Co. B, Ninth Kansas Cavalry; E. M. Edgerton, Co. B, Ninth Vermont Infantry; Andrew J. Botts, drummer, Forty-Fourth Missouri Infantry; George Hill, Co. B, Fifty-First New York Infantry.

Women of the Relief Corps whose loss was mourned last night are: Sarah Keller, Lizzie H. Copelin, Lucy Fuller, Anna Norton, Mary Moore, Sarah Mudge, Mrs. Jennie Rich and Mrs. Myrtle Hopkins.

Germany's Potato Alcohol.

The use of potato alcohol to furnish light, heat and motive power has been developed rapidly and to a very high degree in Germany. Germany produces about 55,000,000 tons of potatoes a year, and uses for human food, stock food and starch only about 25,000,000 tons. The remainder is converted into alcohol, and used as a power generator for both land and water motors, and for cooking, heating and lighting. The alcohol vapor is burned like gas, in chandeliers and street lamps, and gives a very bright light. In districts distant from mines it is cheaper than coal. —[New York Tribune.

HF THE MARK OF GOOD CLOTHES KNOW US FOR BEST VALUES

The special features for quick selling in this store today are Men's Covert Box Overcoats—your choice of any in the house—one-fourth off regular price.

Special on four lots of Full Dress and Tuxedo Suits—big cuts in prices.

Special on White and Fancy Vests—150 in the lot at $1.65—worth $2 to $3.

Special bargain counter, Boys' Department—Boys' $5 and $6 Suits, ages 2½ to 14, for $3.65.

Extra values—Men's Sack and Outing Suits—$10, $12.50 and $15.

Harris & Frank

LONDON CLOTHING CO. 117 TO 125 NORTH SPRING STREET

Store closed all day Monday.

Children's Oxfords

We are showing many very swell styles in summer footwear for children. One of the daintiest is the new

Newport Ties

Made of patent colt skin, dull kid tops, hand turned soles, ribbon lacing, spring heels, prices $1.50 to $2.50 according to size.

3-Strap Sandals

Made of the finest patent calf, full kid lined, hand trimmed sole, vamp seam ribbon bound; a fine, soft, beautiful shoe, $1.50 to $3, according to size.

C. M. Staub Shoe Co.

255 S. Broadway.

MEATY BOOK

"The Road to Wellville"

Minature copy in every pkg. of

Postum and Grape-Nuts

J. W. ROBINSON CO.

BOSTON DRY GOODS STORE

239 South Broadway, Opposite City Hall, Los Angeles.

There is scarcely a time when you will not find something new in our Drapery department. There are always new ideas in materials for drapes and new designs in curtains, etc., constantly being added to our large stock.

Imported Sash Nets

Of special interest now are the new pieces of Curtains and Sash Nets. They are in in entirely new stained glass and cathedral effects—fast colors—and are very effective. We print a few other items from our Drapery department. THIRD FLOOR.

30-inch French Door and Sash Nets, in ecru net applique, with rich red and green edging and inserting; fast colors. $2.00 the yard.

30-inch Italian Sash Nets, appliqued in Empire Heraldic designs on Arabian net, for side curtains and front doors; the colors stand out like rich stained glass. $1.50 to $2.00 the yard.

40-inch Cross Striped Curtain Grenadine, having ecru ground with rose, green, yellow and brown stripes; launders beautifully and makes an effective over curtain. 25c and 40c the yard.

Imported 50-inch solid colored Madras, in ten different designs; will last for years, launders well. 50c the yard.

36-inch white Curtain Muslin in fancy stripes and figures; sold regularly for 15c and 20c the yard. Special at 10c.

Ten patterns in Arabian Curtains, of fine, heavy net and hand-made inserting, handsome corner; standard widths and lengths; these sold regularly at $7.00. Special at $5.00. Oriental portieres, good combination of colors; 50 inches wide and 3 yards long; fringed on both ends. Regular $7.00 value, for $5.00 each.

Ribbon Sale Today

Today we offer regular 45c ribbon at 25c the yard. It is a fine quality satin taffeta ribbon, 4½ inches wide and we have it in all shades.

Store Closed All Day Monday.

Crumb Pans and Scrapers

Some new ones just opened. Nice assortment from 50c, 75c, $1.00, $2.00 each.

H. F. Vollmer & Co. ON BROADWAY CORN THIRD

—KODAKS—

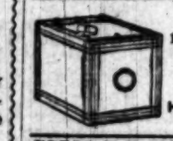

Photo Supplies and Artists' Materials. Framing. DEVELOPING, PRINTING AND ENLARGING. HOWLAND & CO., 112 S. Broadway.

CHILDREN'S SHOES

SATURDAY IS CHILDREN'S DAY

Free Balloons in the Morning

Soft Kid, Lace and Button; no heel—2 to 5, 75c and $1.00. Spring heels, 5 to 8—$1.00, $1.25.

Boys' and Girls', 2½ to 5½—$1.50, $2.00.

Every pair Foot Form and made to wear.

BURNS 240 S. Spring St.

N. B.—Children's Hosiery 25c. "Made to Wear"

TEETH

Inserted Without Plates. GUARANTEED

Dr. M. R. Spinks. Cor. 5th & Hill Sts. Established in 1884

LADIES

Do not experiment with cheap makes; get the reliable here. Snaps in slightly used machines. All makes—Repairing.

H. B. Moorehead, Mgr. New Home, Domestic, 349 So. Spring. Home 2291 Red 1961

WUERKER OPTICIAN

229 S. SPRING ST.

Frank B. Long PIANO

Unequaled in tone. 514 S. Hill St

Coulter Dry Goods

Store closed Monday—Memorial Day. Watch for large ads in Tuesday's papers.

Women's 35c to $1.00 Neckwear, 25c.

A maker's clean-up of short lots and all the broken lines from our own stocks priced for speedy clearance—hundreds of new and distinctly stylish neck pieces, many of them easily worth three and four times today's price. The gathering includes:

Turnovers in all styles; fancy stocks; collar and cuff sets. Some white, some colored. Materials are Etamines in linen finish; mercerized effects; embroidered pieces in cross-stitch, Bulgarian styles and appliques; Venise and Val. lace stocks; collars of net and lace in combination. Choice today for 25c.

Men's fixings.

Market's flooded with 25c underwear. But how it differs in value at different places.

These garments are incomparably better than you'll find elsewhere at 25c.

Men's fancy striped ribbed balbriggan shirts and drawers with woven necks and taped fronts—just the right weight for the coming warm weather—25c each; all sizes.

More new 50c neckwear—reversible and French four-in-hands in the new browns, reds and champagne colors.

Fancy negligee shirts in all the correct shades, with plain and pleated fronts—$1 to $1.75.

White and fancy vests—correct with any suit—$1.50 to $5; full dress white vests, too.

Half hose in black lace effects; black and white; tan lace stripes; tan with colored figures, etc.—nothing newer.

25c, 35c and 50c a pair.

Little tots' toggery.

Now, seriously, do you think it's the right form of kindness to children to wear yourself out in making their clothes?

Every stitch of clothing a child needs.

Infants' long and short coats of cashmere and Bedford cords.

Baby caps of French lawns and silks.

Sunbonnets and shakers in white and colors.

Bootees and soft sole shoes for infants; some crocheted, some of very soft kid.

Not only the complete outfits, but the baby baskets as well—some plain, some elaborately trimmed.

Washable dresses of linens, chambrays, ginghams, etc., for children of 1 to 16 years, 50c to $12.50. Sailor and Russian blouse styles.

Boys' wash suits of white duck, chambrays and linens, cut in jaunty sailor styles, $3.50 to $6.50; sizes 4 to 10 years.

Buster Brown suits of linen or white linen duck, $2.50 to $5.00—3 to 7-year sizes.

"Linen Mesh and "Merode" Underwear for Women.

Coulter Dry Goods Co. 317 to 325 South Broadway

H. JEVNE

Pure, Healthful Candies.

Jevne's Candies are just as pure and good as pure sugar and pure ingredients can make them. Whether you buy the plain, simple candies or the fine hand-made confections, you get as tempting and pure a candy as it is possible to make. Beautiful boxes of different sizes, packed with any kind you wish. Have a box for Sunday.

SMOKE JEVNE'S FINE CIGARS

208-210 S. Spring St.—Wilcox Building.

DONNELL'S BAKING POWDER

Bake Cakes, Hot Bread, Pastry, with Donnell's Pure Phosphate Baking Powder. Makes all cooking good and healthful.

Anything you may need for your outing on Decoration Day?

Time you gave it thought.

Siegel's $3 Hats

Have the same nobby appearance and wearing qualities as you have been buying in $5.00 hats. Only difference is in price.

Every new Derby block.
Every new soft shape.

SIEGEL'S $3 HATS

SIEGEL, Hatter, Haberdasher.

Hotel Nadeau Building, 103 South Spring Street.

Saturday Specialties

A long and tempting list today—Lots you won't find elsewhere.

Gooseberries 50c Box

Watermelons, Carpenteria Berries, Apricots, Cantaloupes, Sugarloaf Pineapples, Celery, Currants, Fancy Tomatoes, Ripe Olives.

Plenty more to appeal to you at sight—Come and see.

Ludwig & Matthews, Mott Market, Phones 350.

PIANOS

At your own price during first week in June. This will be our opening, and we are going to SELL OUR GOODS. No haggling over prices. If you really want a piano we will sell it at an attractive price. If you cannot purchase during our opening, call or write us and we will extend time to suit your convenience. Remember the name; remember the place.

BROADWAY PIANO HOUSE, - 733 BROADWAY.

The Goetz Glove Co.'s Sale Continues Today

421 South Broadway

DRY AIR Is a feature of the ALASKA REFRIGERATOR—provisions keep best in dry air.

Cass & Smurr Stove Co., 314 South Spring Street.

KITE-SHAPED TRACK Los Angeles Santa Fe

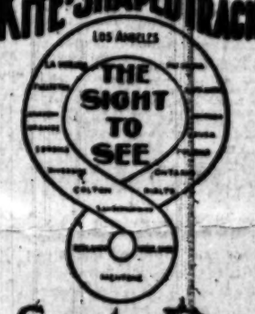

$2.75 Redlands and Return.... Via Riverside

During May, to holders of Excursion Tickets from the East and accompanying friends.

$4.00 San Diego and Return...

Under same conditions. Visit beautiful Coronado. See about it at 200 South Spring Street

FIT FOR A KING!

Will be your Sunday Dinner if with YOUR SKILL you prepare OUR choice, fresh vegetables. Garden Peas, Egg Plant, String Beans, Cucumbers, Florida Tomatoes, Sweet Potatoes, Spinach, Asparagus, Green Corn, etc. Also Black Cherries, Apricots, Raspberries, Loganberries, Strawberries, Gooseberries, Royal Ann Cherries. Fresh ranch Poultry, choice Roasts of Beef Today.

Branch Store 213 West Second. LAMB & COMPANY PHONES 395 452 S. Broadway

JUDSON-ALTON EXCURSIONS

Personally Conducted to Kansas City, Chicago, Boston, VIA THE

Denver & Rio Grande (SCENIC ROUTE)

Through car leaves Los Angeles Thursdays. Annex car Tuesdays connecting at Oakland Pier with a through car for the east Wednesdays. Tourist cars of latest design. Lowest rates, best service. Stop over at Niagara Falls if desired. World's Fair excursions June 2, 16 and 23. We can also save you considerable in shipment of household goods.

Office 109 Stimson Block, Los Angeles.

"Seagirt," Ocean Park

A new and beautiful residence addition, four minutes from the sea at Ocean Park, just placed on the market. Lots 50x120 feet. Water piped to each lot; gas, electric light and cement sidewalks. Two short blocks from Flyer station. Prices from $300 to $800 per lot. Terms easy.

Tomblin & Robinson, General Agents

Or any real estate agent in Ocean Park. Our carriage is at your service.

FOO & WING HERB CO., CHINESE DOCTORS.

Our herb remedies have CURED HUNDREDS of chronic cases after other remedies failed. Free pulse diagnosis. No questions asked. Absent on Saturdays.

908 S. OLIVE ST., Los Angeles.

Steck, Fischer, Knabe PIANOS.

PACIFIC MUSIC CO., 437-9 South Broadway.

THE SALT LAKE DEPOT TRACT $25 Down, $10 Per Month.

HARRY JACKINS, 234 Byrne Block. Tel. Home 3041.

THE WEATHER.

COMPARATIVE TEMPERATURES.

	Max.	Min.	Mean.		Max.	Min.	Mean.
Boston	80	64	72	New York	84	68	77
Washington	86	68	77	Buffalo	78	60	69
Pittsburgh	82	58	70	Cincinnati	84	62	73
Chicago	66	58	62	St. Paul	68	54	61
St. Louis	72	58	65	Kansas City	68	54	61
Los Angeles	70	51	61	Jacksonville	82	72	77

The maximum is for May 26; the minimum for May 27. The mean is the average temperature for the two days.

Yesterday's Forecast and Report.

U. S. WEATHER BUREAU, Los Angeles, May 27.—(Reported by George E. Franklin, Local Forecaster.) At 5 o'clock a.m. the instrument registered 29.97; at 5 p.m., 29.92. Thermometer for the corresponding hours showed 52 deg. and 67 deg. Relative humidity, 5 a.m., 87 per cent.; 5 p.m., 42 per cent. Wind, 5 a.m., west, velocity 2 miles; 5 p.m., west, velocity 10 miles. Maximum temperature, 70 deg.; minimum, 51 deg. Barometer reduced to sea level.

Weather Conditions.—Fair weather prevails throughout the Pacific Slope and the Southwest. Rain is reported from Utah to Kansas. The temperature has fallen in California, except in the San Joaquin Valley and in the vicinity of Point Concepcion. There has been a general rise in temperature from the Rocky Mountains to the Missouri Valley.

Forecasts.—Local forecast for Los Angeles and vicinity: Fair tonight and Saturday; fresh westerly winds Saturday.

SAN FRANCISCO, May 27.—Weather conditions and general forecast: Fair weather prevails over the Pacific Slope, except cloudy along the Washington coast. Light rain has fallen in Northern Utah. The pressure has risen along the California coast and fallen over the interior. The temperature has risen over the interior and fallen along the Central California coast. Throughout the great valley it is from 5 to 8 deg. above the normal. Forecast:

For Northern California, Southern California and San Francisco and vicinity: Fair Saturday; light westerly wind.

Sacramento: Fair Saturday; light southerly wind.

Fresno: Fair Saturday; light northerly wind.

YUMA (Ariz.) May 27.—[Exclusive Dispatch.] Colorado River gauge, 36.20 feet.

Liners.

Telephone your want advertisement, ring up Press One any time of day or night, and The Times will give prompt and careful attention. Rates, one cent a word each insertion, minimum charge, 25c.

The Times cannot guarantee accuracy nor assume responsibility for errors of any kind occuring in telephone advertisements.

For advertisements of large business colleges and other educational institutions, see columns following classified advertisements headed "Schools and Colleges."

SPECIAL NOTICES—

PERSONAL—A PHONOGRAPH FREE. Subscribers to The Times are offered a $7.50 Columbia graphophone at cost of freight, handling, etc., to wit: $1.25, which includes a single record of your own selection. The price of gold-molded records under this arrangement is 25 cents each; (former charge 50 cents each.) The machine can be heard to play at The Times office, where it is on exhibition daily. The plan will be explained fully to any one calling at The Times' Graphophone Department.

JIM'S HOTEL, A GOOD PLACE TO GET A first-class Chinese dinner; Chinese noodles, 5 p.m. and after midnight; everything first-class; chop suits, etc., served every evening from cosy dining-room for ladies and gentlemen; 'Phone Main 1264. 230 COMMERCIAL ST.

M. L. WICKS IS WILLING TO DIVIDE A good thing. He does not want the last dollar a lot may be worth. See his advertisement in City Lots, and see him. M. L. WICKS and M. L. WICKS, JR., 129 Hellman Block. Second and Broadway.

M. L. WICKS BUYS REAL ESTATE RIGHT to subdivide and sell right, but no fancy priced properties. See his advertisement in City Lots. M. L. WICKS and M. L. WICKS, JR., room 129, Hellman Block. 2

M. L. WICKS OFFERS CITY LOTS AT prices to make them move. You can afford to buy a lot of him. Certificate of title free with lot. See M. L. WICKS and M. L. WICKS, JR., 129 Hellman Block. 2

"SPEKE," BRITISH SHIP, CAPT. STUTT, from Antwerp.

Neither captain nor undersigned will be responsible for any debts that may be contracted by the crew.

WHEELER BROS., Agents.

PIONEER STEAM CARPET CLEANING WORKS. Carpet cleaning, upholstering and repairing. We buy and sell carpets. 527 S. BROADWAY. Tel. Main 217; Home 217.

LATH! LATH! LATH. At special prices. INMAN-POULSON LUMBER CO., 34 1420 S. Alameda st.

SKILLED CRAFTSMEN WILL REPOLISH your old furniture, etc. CALIFORNIA FURNITURE POLISHING CO., 109 W. Seventh, between Main and Spring.

ALLEN'S MATTRESS FACTORY AND UPHOLSTERY. New and repair work; also carpets cleaned and laid. 454 NEW HIGH ST. 'Phone Main 1753.

NOTICE—TO WHOM IT MAY CONCERN—The sale of my grocery, this 25th day, 1904, to W. J. H. Smith, 957 W. Washington. C. H. DANIELS.

E. H. SPENCER, Certified public accountant, 425 BRADBURY BLDG. Home, Main 1224. 29

TUBERCULAR PATIENTS CAN RECEIVE every care and attention at reasonable rates at 1301 S. HOPE ST. 'Phone West 46; Home 3221.

CALIFORNIA STEAM CARPET CLEANING WORKS cleans carpets, upholstering and repairing. 229 E. 4th. Tel. Main 1254. Home 715.

THE BARBER RUG FACTORY HAS MOVED to 1026-1028 W. WASHINGTON. 'Phone West 1026. Ingrain, Brussels and rag rugs woven.

FEATHER PILLOWS RENOVATED AT ACME FEATHER WORKS, 1240 E. Seventh st. Tel. Sunset Main 1142; Home 3042.

ELYSIAN PRIVATE HOSPITAL. High and dry—just the place for bronchitis and consumption. Home 'Phone 1376. 1

BORDERS SAME PRICE AS PAPER; BEST paint, $1.50 gallon. WALTER, 627 S. Spring.

LACE CURTAINS LAUNDERED BY HAND. Home 3841; Sunset 3271. MRS. HEATH.

RATE FOR ADS UNDER THIS HEADING 10c per line, minimum charge 30c.

ROSE PURITY WATER, 5 GALLONS 30c. 'PHONE EAST 53; HOME 3071.

SOCIETY MEETINGS—

THE OFFICERS AND MEMBERS OF WEST End Lodge, No. 369, I.O.O.F., will assemble at their lodgerooms, 242 W. Pico st., at 2:30 p.m. sharp, Saturday, May 28, for the purpose of conducting the ceremony of laying the cornerstone of the new Odd Fellows' building; Pico and E. Molino sts. Members of other lodges invited. W. A. Bonynge, Grand Master, will deliver the address. JOHN F. STEDMAN, secretary.

VEDANTA SOCIETY LECTURES, CAMERA Hall, 321 S. Hill. The Swami Trigunatita will lecture Sunday, May 29, 3 p.m. Subject, "Matter." Seats free; everyone invited.

THOSE WHO STUTTER OR STAMMER can have free treatment this week at PROF. TRIPP'S PHYSICAL CULTURE SCHOOL, 313½ S. Spring. Free lectures every night.

PERSONAL—

Business.

A PHONOGRAPH FREE. Subscribers to The Times are offered a $7.50 Columbia graphophone at cost of freight, handling, etc., to wit: $1.25, which includes a single record of your own selection. The price of gold-molded records under this arrangement is 25 cents each; (former charge 50 cents each.) The machine can be heard to play at The Times office, where it is on exhibition daily. The plan will be explained fully to any one calling at The Times' Graphophone Department.

PERSONAL—MRS. MASSON, THE NOTED London palmist, is at 322 S. Spring st. Readings are conscientious and scientific, and give the precise information you desire. HIGH-CLASS PATRONAGE SOLICITED.

PERSONAL—RATE FOR ADS UNDER THIS heading, 3c; per line; minimum charge, 30c.

PERSONAL—REAL ESTATE ADVERTISERS and others: Hereafter all real estate and other classified "Want" advertisements for Sunday insertion must be in The Times office not later than 11 o'clock Saturday nights in order to be properly classified. All small advertisements received after this hour will be printed under a special heading of "Too Late to Classify." Special request is made of those telephoning "liners" to do so before 10 p.m. each night.

PERSONAL—TELEPHONE YOUR "WANT" ads. to The Times. Special clerks are constantly in waiting at the other end of your 'phone to take your ad. Ring up any time of day or night. SUNSET PRESS ONE. Home EXCHANGE TWO.

PERSONAL—PROF. ALTHOUSE, SKILful, scientific palmist, returned and will give his famous readings at the Narragansett, 422 S. BROADWAY.

PERSONAL—FREE LOTS TO ADVERTISE N. Y. suburb. Send stamp for one lot; Ocean View; high elevation. SEASIDE CO., 221 Broadway, N. Y.

PERSONAL—LEONIE, THE SEVENTH daughter, noted English palmist and psychic reader, 311 W. THIRD ST.

PERSONAL—MME. ORA, 321½ S. SPRING, palmist, card reader. Ladies, 25c; men, 50c.

WANTED—

Help. Male.

WANTED—HUMMEL BROS. & CO. EMPLOYMENT AGENTS. A Strictly First-class, Reliable Agency. All kinds of help promptly furnished. Your orders solicited.

118 and 122 East Second Street. Between Main and Los Angeles sts. Largest and best equipped offices on the Pacific Coast. TELEPHONE MAIN 508. HOME 509.

MEN'S DEPARTMENT. Man, build pot kiln and burn rock for lime; pump man, ranch, Tulare county, $30 month; cart man, quarry, $30 etc.; carpenters, $2.50; laborers, R. R. company's work, $2; free fare; men, break rock, lime quarry, $2; butcher, $15 week; shingler, 50c per M.; blacksmith and tool sharpener, $30 etc.; map and wife, dairy house, $55 etc.; mine blacksmith, $2.50 and board; man of all work, $30 etc.; milkers, $25 etc.; men, pick melons, $1.75, 9 hours; roustabout, ranch, $30 etc.; camp blacksmith, $75 etc., month; mine blacksmith, Nevada, $4; muckers, mine, $2.50; granite drillers, $2.75; slag brick moulder, $2.50; 50 ranch hands, $30 etc.; 10 ranch hands for haying, $1.75, etc.; 10 ranch teamsters, $1.25 etc.

HOTEL AND RESTAURANT DEPT. Hotel night clerk, $20 etc.; waitress, cook, $9 etc.; bell boy, club, $20 etc.; third cook, $30 etc.; hotel housewoman, $40 month; lunch counter man, $35 etc.; camp flunkey, $25 etc.; soda dispenser, $10 week; silver man, $7 etc.; kitchen helper, $25 etc.; all-around laundryman, $35 month, etc.; $12 etc., week.

HOUSEHOLD DEPARTMENT. Family cook and housegirls, $25 and $30 etc.; girls to assist, $15 and $20 etc.; colored housegirl, city, $20 etc.

WOMAN'S HOTEL AND RESTAURANT DEPARTMENT. Hotel waitresses, San Luis Obispo, Azusa, city and the Hot Springs, $25 etc.; extra waitresses wanted; girl to walk table and do chamber work, $25 etc.; 2 restaurant cooks, $10 week; 2-meal waitress, city, $6 week; restaurant waitresses, city, $5 and 9 week.

HUMMEL BROS. & CO. 23

FORTIN & HAWKINS— The Los Angeles Employment Co., 104-106 N. Los Angeles st., cor. 1st. Main 619. 'Phones. Home 619

IVANPAH. Teamsters ..... Cheap Rates ..... $2.25 Laborers ..... Cheap Rates 2.25

DAGGETT. Teamsters ..... Cheap Rates ..... $2.25 Laborers ..... Cheap Rates ..... 2.25 Tunnelmen ..... Cheap Rates 2.25

NEW BEACH WORK. Spikers ..... Free Fare ..... $2. $2.25 Strappers ..... Free Fare ..... 2. 2.25 Laborers ..... Free Fare 1.75 2

MISCELLANEOUS. Lime kiln builder and burner, boss here. Carpenters ..... City ..... $3 and $3.50 Blacksmiths ..... City ..... 3 and 3.50 Orange pickers and packers ..... 75c box Man and wife, ranch ..... $40 Pd. Cook, 2nd ..... Barstow ..... Free fare. Cook ..... City ..... Free fare. Hay hands ..... Close in ..... $1.25 Pd. Japanese porters, dishwashers, etc., $25 Pd. 2 laborers, ranch, no teaming ..... $30 Pd. Concrete laborers ..... Free fare 2

FORTIN & HAWKINS. 23

WANTED—MEN. MOLER'S BARBER COLlege, 211 EAST FIRST ST., teaches the barber trade in 6 weeks and guarantees positions; all expenses made while learning; only college in California with constant practice, combination case, leather upholstered chairs, hot and cold water, and expert instructors; no similar college in Los Angeles; established 13 years; all principals; beware of cheap imitators with borrowed furniture. Little experience and no capital. Call or write for particulars.

WANTED—BARBER TRADE TAUGHT BY our new method, which enables student to earn wages while learning; lowest rate on the Coast; largest, oldest established and best equipped college on this Coast; constant practice under qualified barbers as instructors, and steady position at full barber's wages when competent guaranteed. For full particulars, call or address AMERICAN BARBER COLLEGE CO., Incorporated, 413 N. Main. 29

WANTED—JAPANESE HELP! HELP!! HELP!!! PACIFIC EMPLOYMENT BUREAU, 621 W. SIXTH ST. Home Cleaning Department. 'Phones Home 1078. Main 1714. JAPAN PRODUCT COMPANY. Every department insures responsibility. 21 Ranch work by contract.

WANTED—INDEPENDENT UNIVERSAL and Gordon pressman to take charge; must be familiar with high-grade work; must color printing and embossing; permanent situation at good wages to right man. Give reference and last place of employment. Address H, box 24, TIMES OFFICE.

WANTED — GENERAL, HANDY, ALLaround man for country merchandise store, strong and in good health; work such as delivery, unloading freight, pressing and porter duties; salary $75; fare and board refunded, but not imperative. Call 235 COPP BLDG.

WANTED— JAPANESE EMPLOYMENT OFFICE. 235 West Ninth st. Cooks, waiters, porters and all kinds of help furnished. TEL. HOME 6695. MAIN 3536.

WANTED—HELP. M. E. MISSION JAPANESE 4 MIKADO EMPLOYMENT BUREAU, West 2578. Home 2753. Select all kinds of good reliable help. House-cleaning Department. 27 923 S. BROADWAY.

WANTED—FOR U. S. ARMY, ABLE-BODIED unmarried men, between ages of 21 and 35; citizens of United States, of good character and temperate habits, who can speak, read and write English. For information apply to RECRUITING OFFICER, 115½ N. Main st., Los Angeles, Cal.

WANTED—HUSTLERS TO SELL WARship souvenirs and guide at Long Beach and Brighton Beach, this Saturday, Sunday and Monday; sell 10 cents each; you can make $50 in three days. Come quick. Apply LONG BEACH TRIBUNE, E. First st., Long Beach.

WANTED—CARPENTERS. IF YOU ARE A first-class man, come at once. Wages $4 per day of 8 hours. Steady job, write or wire. Answers will be made by telegram. Address J. F. PARKINSON CO., Palo Alto, Cal. 21

WANTED— JAPANESE EMPLOYMENT AGENCY. 503 W. Sixth st., near Central Park. All kinds help furnished promptly. TEL. MAIN 2764. HOME 3252. Most reliable agency in city.

WANTED — PRINTER OF EXPERIENCE and executive ability to take charge mechanical department daily and job office; must be able to take small interest. Address "R," 122 N. BROADWAY. 20

WANTED— JAPAN EMPLOYMENT AGENCY, 541 S. OLIVE ST. MAIN 1947. HOME 5713. We furnish Japanese and Chinese help. The oldest and largest agency in the city.

WANTED—MAN WHO UNDERSTANDS care of automobiles and willing to work; no capital necessary; or will rent building suitable for garage; an excellent opportunity. THE ROBERT MITCHELL CO., 538 S. Broadway.

WANTED—MEN TO SOLICIT IN AND around Los Angeles; must be of good address and experienced; this is a first-class proposition to the right parties. Address or call at room 206, BRALY BLDG. 21

WANTED—MAN AND WIFE, RANCH, $45; camp blacksmith, bear city; painter to do lettering; seamstress, $1.25, board; 4 ranch hands, $30. M. O. HANSEN EMPLOYMENT OFFICE, 210 E. 2nd st.

WANTED—PRINTER, NON-UNION, ALL around man to take full charge of country weekly; married man preferred; permanent position to proper man. VIVIAN TRESSLAR, Fullerton, Cal. 23

WANTED—PARTNER WITH SMALL CAPital to take ¼ interest in a well-established show-card business; to attend to orders and collecting. MATT T. EDDY, 244½ S. Broadway, room 12. 23

WANTED—10,000 MEN. FREE HOMES. Western Canada; good wages for those without means; maps, pamphlets, special railway rates. Apply or write A. H. M'GAFFIN, 305½ S. Spring. 23

WANTED— THE HENDERSON EMPLOYMENT AGENCY, 425 S. BROADWAY. 'PHONES MAIN 1526, HOME 3422. Family cook, city, $30; 2 cooks, institution, $25; girl for general housework, 4 in family, $20; colored girl, two in family, $20; girl for Ocean Park, 3 in family, $25; employment office, $30; 2 waitresses, $5 per week; nurse girls, $25; another, $15; hand laundry, room and board; 2 waitresses, $5 per week; one-meal waitress, 50 cents; pantry woman.

WANTED—COOK, SMALL HOTEL COUNtry, $40; cook, boarding house, city, $35; cook, small restaurant, $9 week; cook, family, city, $40; cook and second girl, San Diego, $30; $25; mother and daughter, or man and wife, cook and housework, country, $50; 2 colored women, $1.50 day; steady; house girl, $20; house girl, Hollywood, family 3, $30; woman with little girl, country, $20; house girl, country, 3 assist, $20; waitress, $9. MRS. GREGG, Miss Day's office, 1214½ S. Broadway. 23

WANTED—FURTIN & HAWKINS— Fourth Department Ramona Blk. Spring and 3rd sts., Rooms 22-23. 'Phone Main ——. Home 1672. Women, general housework, city, $25; country, $30; chambermaid, city, $25 and waitress, city, $5 to $10; girl to assist, light housework, $20; waitress, country, $25. Needles; laundress, Merced; cook, city, $30; starchers and ironers, $1.50 per day; short order cook, city, $9; chambermaid, country, $20 R. and B. 23

WANTED — 4 FAMILY COOKS, CITY, $30 and $35; 3 second girls, $25 and $30; cook, Pasadena, $35; nurse girl, $25; 2 cafe waitresses, Pasadena, $1 day; short-order cook, $10; man and wife for ranch, $55; many good general housework places, $20, $25, $30. MRS. HAWLEY AND MISS FORGRAVE, 254 S. Broadway. 23

WANTED—YOUNG WOMAN STENOGRApher for wholesale iron company; permanent, desirable position; Remington typewriter, applications must state experience fully; salary $50. Address H, box 75, TIMES OFFICE. 23

WANTED—NURSE GIRL, BEACH, $25; experienced laundry girls, $7, $8; short order restaurant cook, $9; waitresses, $5, $6, tray and arm. MRS. KEIFFER, 321½ S. Spring. Home 'phone 2429.

WANTED—GOOD RELIABLE MIDDLE-aged woman for general housework; must be neat about work and good cook; family of 2; wages $20. Call mornings, 2455 WEST WASHINGTON.

WANTED—COOK AND HOUSEKEEPER IN small private family in the city; male or female; no objections to colored. Apply at room 2, FRATERNAL BLDG., 447 South Main.

WANTED—WOMAN TO DO COOKING AND light housework in small family. Call forenoons 2718 SEVERANCE ST., between W. Adams and 28th sts., University cars.

WANTED—YOUNG LADY TO sell CANDY and soda water and make herself generally useful; must be honest, reliable and industrious. 1107 S. SPRING.

WANTED—10 YOUNG WOMEN AND ONE young man to enter the nurses' training school, Emergency and General Hospital, 413 CROCKER ST.

WANTED—YOUNG WOMAN TO ENTER the nurses' training school in the EMERGENCY AND GENERAL HOSPITAL, 413 Crocker st.

WANTED—FIRST-CLASS HELP OF ALL kinds; housework girls, cooks, etc. EMPLOYMENT AGENCY, 5 Casino, Ocean Park.

WANTED — EXPERIENCED MILLINERY saleslady; no other need apply; good wages to right party. Address H, box 69, TIMES OFFICE.

WANTED—FIRST-CLASS PANTS FINISHers; good wages; steady employment. AN-GEVINE WOOLEN CO., 242 S. Spring. 29

WANTED—

Help. Male.

WANTED—A PRACTICAL WORKING COMmercial gardener who is willing to garden on shares; I have the land, water, team and tools; with a good home market. Address H, box 6, TIMES OFFICE. 29

WANTED—BRIGHT BOY TO DO SPECIAL work today. Must live at home or be able to furnish references. Apply at once this morning. J. E. MACINTYRE, 402 Byrne Bldg., corner 3rd and Broadway.

WANTED—A MAN TO WORK ON RANCH and make himself generally useful, milking cow, taking charge of span of horses, etc. Apply on PROSPECT AVE., west of Highland, Hollywood.

WANTED — SALESMEN, 1 OR 2 GOOD real estate salesmen, reference required; also one good fire insurance solicitor. Apply room 2, FRATERNAL BLDG., 447 S. Main.

WANTED—YOUNG MAN TO SHARE SIX weeks' CAMPING TRIP to Yosemite, who can accompany with guitar or banjo; start about June 1; four of us. 333 S. SPRING.

WANTED—WELL DRESSED MEN AS house to house solicitors; no experience needed; steady, profitable position. Apply 5 a.m. 118 W. 9TH.

WANTED—PARTNER WITH $1250 FOR light manufacturing business; needful article; ready to start but need more capital. Address H, box 76, TIMES OFFICE. 29

WANTED—DETECTIVES. EVERY LOCALity; experience unnecessary. PINKERTON AGENCY, DETECTIVE AGENCY, Milwaukee, Wis. 29

WANTED—COMPETENT BILL CLERK FOR wholesale, either male or female. Apply in handwriting; steady employment. Address H, box 23, TIMES OFFICE.

WANTED—OFFICE ASSISTANT. MUST BE able to keep books and write shorthand; packing-house; small town; work very light; $45 to start. 215 COPP BLDG. 28

WANTED—WILL GIVE MAN AND WIFE room and board in exchange for their work at EUREKA HOUSE, corner Third and Stephenson ave., city. 28

WANTED—GOOD STENOGRAPHER AND office assistant for large manufacturing concern out of town; salary $60 to $75; apply at once. 525 BYRNE BLK.

WANTED—BRIGHT MEN TO SELL ¼-acre villa lots in a quick-selling, favorably-located tract; good commissions paid. 417 LAUGHLIN BLDG.

WANTED—TWO BRIGHT, YOUNG MEN with experience in crockery and chinaware for large concern; good opportunity. Apply BYRNE BLK.

WANTED—YOUNG MAN TO DO LIGHT janitor work for his tuition at the WOODBURY BUSINESS COLLEGE, 909 S. Hill st. 31

WANTED—GENTLEMAN TO SOLICIT FOR custom shirts; to right party good inducements. Address H, box 14, TIMES OFFICE.

WANTED—AN EXPERIENCED COLLECtor, young man preferred; a hustler; bonds and reference required. 205 N. SPRING ST.

WANTED—FIRST-CLASS STICKER HAND, machine hands, 7; bench hands, 2. NIEDERER CO., Main and Jefferson. 29

WANTED—FIRST-CLASS STICKER HAND, machine hands and bench hands. J. NIEDERER CO., Main and Jefferson. 29

WANTED—THREE EXPERIENCED SHOE salesmen. Call at LE SAGE BROS., 433 S. Broadway, 8 o'clock this morning. 29

WANTED—2 BRIGHT WHEEL BOYS, thoroughly acquainted with city. AUTO DELIVERY CO., 120 E. Ninth st. 31

WANTED—YOUNG MAN THAT HAS HAD experience in crockery business. Address H, box 45, TIMES OFFICE.

WANTED—BRIGHT BOY TO LEARN show-card trade. MATT EDDY, 244½ South Broadway, rooms 12 and 13. 29

WANTED — FLOOR LAYERS, COMMON floor. Corner Seventh and Spring sts., 8 o'clock. TWEEDY. 29

WANTED—DELIVERYMAN, WHOLESALE house, commencing wage $10 week; must know city. 215 COPP BLDG.

WANTED—MANUFACTURING JEWELER, good wages to the right man. Room 515, BRYSON BLDG.

WANTED—NON-UNION WAITERS AT CITY Bakery, Fresno. Address KOHLER & PICKFORD.

WANTED—TUMBLER BOY AND WRINGboy. MUNGER'S LAUNDRY, 814 S. Main. 29

WANTED—MEN AND LADIES TO LEARN barber trade; wages paid. 122 E. SECOND. 30

WANTED — RUNNER FOR ROOMING-house. 554 CENTRAL AVE. Call at 9 a.m. 29

WANTED—RELIABLE STOCKMAN COULD offer share. Call before 2 p.m., 1915 HOOVER. 29

WANTED—STONE WORK BIDS FOR CELlar and foundation walls. 235 S. L. A. ST. 29

WANTED—NEAT, ENERGETIC BICYCLE boy, $5 week. 330 E. THIRD ST. 29

WANTED—LATHERS, ARIZONA, FREE fare. 111½ E. SECOND ST. 29

WANTED—BARBER FOR SATURDAY. BUCKEYE, 203 E. Second st.

WANTED—CARPENTER TO TAKE INSIDE finishing. 420 CROCKER ST. 29

WANTED—SODA DISPENSER. APPLY MERRIAM'S, 127 S. Spring. 29

WANTED—RUNNER FOR SMALL HOTEL. Inquire 511 CERES AVE. 29

WANTED—PRESSER ON MEN'S CLOTHing. 1303 S. MAIN ST. 29

WANTED—HARNESS MAKER. 52. FD. 1115 E. SECOND ST.

WANTED—A TINNER. CALL AT 902 TEMPLE ST.

WANTED—DISHWASHER AT 615 S. MAIN. 29

WANTED

Help. Female.

WANTED— THE HENDERSON EMPLOYMENT AGENCY, 425 S. BROADWAY. 'PHONES MAIN 1526, HOME 3422. Family cook, city, $30; 2 cooks, institution, $25; girl for general housework, 4 in family, $20; colored girl, two in family, $20; girl for Ocean Park, 3 in family, $25; employment office, $30; 2 waitresses, $5 per week; nurse girls, $25; another, $15; hand laundry, room and board; 2 waitresses, $5 per week; one-meal waitress, 50 cents; pantry woman.

WANTED—COOK, SMALL HOTEL COUNtry, $40; cook, boarding house, city, $35; cook, small restaurant, $9 week; cook, family, city, $40; cook and second girl, San Diego, $30; $25; mother and daughter, or man and wife, cook and housework, country, $50; 2 colored women, $1.50 day; steady; house girl, $20; house girl, Hollywood, family 3, $30; woman with little girl, country, $20; house girl, country, 3 assist, $20; waitress, $9. MRS. GREGG, Miss Day's office, 1214½ S. Broadway. 23

WANTED—FURTIN & HAWKINS— Fourth Department Ramona Blk. Spring and 3rd sts., Rooms 22-23. 'Phone Main ——. Home 1672. Women, general housework, city, $25; country, $30; chambermaid, city, $25 and waitress, city, $5 to $10; girl to assist, light housework, $20; waitress, country, $25. Needles; laundress, Merced; cook, city, $30; starchers and ironers, $1.50 per day; short order cook, city, $9; chambermaid, country, $20 R. and B. 23

WANTED — 4 FAMILY COOKS, CITY, $30 and $35; 3 second girls, $25 and $30; cook, Pasadena, $35; nurse girl, $25; 2 cafe waitresses, Pasadena, $1 day; short-order cook, $10; man and wife for ranch, $55; many good general housework places, $20, $25, $30. MRS. HAWLEY AND MISS FORGRAVE, 254 S. Broadway. 23

WANTED—YOUNG WOMAN STENOGRApher for wholesale iron company; permanent, desirable position; Remington typewriter, applications must state experience fully; salary $50. Address H, box 75, TIMES OFFICE. 29

WANTED—NURSE GIRL, BEACH, $25; experienced laundry girls, $7, $8; short order restaurant cook, $9; waitresses, $5, $6, tray and arm. MRS. KEIFFER, 321½ S. Spring. Home 'phone 2429.

WANTED—GOOD RELIABLE MIDDLE-aged woman for general housework; must be neat about work and good cook; family of 2; wages $20. Call mornings, 2455 WEST WASHINGTON.

WANTED—COOK AND HOUSEKEEPER IN small private family in the city; male or female; no objections to colored. Apply at room 2, FRATERNAL BLDG., 447 South Main.

WANTED—WOMAN TO DO COOKING AND light housework in small family. Call forenoons 2718 SEVERANCE ST., between W. Adams and 28th sts., University cars. 29

WANTED—YOUNG LADY TO sell CANDY and soda water and make herself generally useful; must be honest, reliable and industrious. 1107 S. SPRING.

WANTED—10 YOUNG WOMEN AND ONE young man to enter the nurses' training school, Emergency and General Hospital, 413 CROCKER ST.

WANTED—YOUNG WOMAN TO ENTER the nurses' training school in the EMERGENCY AND GENERAL HOSPITAL, 413 Crocker st.

WANTED—FIRST-CLASS HELP OF ALL kinds; housework girls, cooks, etc. EMPark. EMPLOYMENT AGENCY, 5 Casino, Ocean

WANTED — EXPERIENCED MILLINERY saleslady; no other need apply; good wages to right party. Address H, box 69, TIMES OFFICE.

WANTED—FIRST-CLASS PANTS FINISHers; good wages; steady employment. AN-GEVINE WOOLEN CO., 242 S. Spring. 29

WANTED—

Help. Female.

WANTED — MRS. DR. SPENCER'S EMployment office, 135½ E. Fourth st., for women only. 'Phone James 5421.

WANTED—WOMEN TO DO HOUSEWORK and assist with care of baby; one year old. Family of 2. Apply forenoons, 805 W. 3RD. 29

WANTED — BRIGHT YOUNG LADY AS junior in office, $25 month; must write and calculate correctly. 215 COPP BLDG. 29

WANTED—SEVERAL LADIES AS HOUSE to house solicitors; profitable, steady position. Apply 8 a.m., 118 W. 9TH. 29

WANTED — FIRST-CLASS BUTTON-HOLE maker on custom coats; steady work. 314 S. SPRING, room 17.

WANTED—WOMAN TO COOK IN SMALL restaurant. 327½ E. First st. MRS. PANTINE, Prop.

WANTED—LADIES TO LEARN BARBER trade. MOLER'S BARBER COLLEGE, 211 E. First.

WANTED—CHAMBERMAID FOR 14 DAY. 8 FOURTH.

WANTED — CHAMBERMAID AT HOTEL NADEAU. Must have experience. First and Spring.

WANTED—GIRL FOR GENERAL HOUSEwork. Apply mornings, 1362 S. OLIVE ST.

WANTED—STARCH CLOTHES AND BODY ironers. PALACE LAUNDRY, 341 E. 1st st.

WANTED — EXPERIENCED CANDY clerk. Apply MERRIAM'S, 127 S. Spring. 29

WANTED—RELIABLE GIRL FOR GENeral housework. PHONE WEST 1322. 26

WANTED—YOUNG WOMAN FOR WASHing and ironing. 731 S. HOPE ST. 29

WANTED — GIRL TO DO GENERAL housework. Call 542 LAKE ST. 28

WANTED—WOMAN FOR COOK IN RESTaurant. 501 E. THIRD ST. 29

WANTED—WOMAN OR GIRL TO DOhousework. 2920 S. MAIN.

WANTED—2 EXPERIENCED DRESSMAKers. 724 W. 11TH. 29

WANTED—2 DINING GIRLS AT THE VIRGINIA, 529 S. Olive. 29

WANTED—A CHAMBERMAID AT 819 S. SPRING. 29

WANTED—

Help. Male and Female.

WANTED—MAN AND WIFE, ALSO SINgle man to work on alfalfa and stock ranch. Address B. W. HAHN, Pasadena, Cal. 29

WANTED—

Situations. Male.

WANTED — TELEPHONE YOUR "WANT" ads. to The Times. Special clerks are constantly in waiting at the other end of your 'phone to take your ad. Ring up any time of day or night. Sunset PRESS ONE. Home EXCHANGE TWO.

WANTED — ALL KINDS OF CARPENTER work done at the cheapest rates; fencing, little contracts a specialty. Apply N. HUBERT, Santa Rosa House, room 12, San Pedro st., corner Fourth.

WANTED — RELIABLE JAPANESE BOY wants situation in nice family as cook or waiter or housework; attending school; New York or Chicago city. K. YAMASAKI, 233 S. Broadway.

WANTED—BY JAPANESE WHO WISHES to do cooking or ranch work if country, or to get a position as porter or housewerker in city. Tel. Home 5280. INO, 405 South Grand ave. 29

WANTED—CARPENTER, STEADY HIMself, wants steady work in country, preferably long distance away; plenty tools. 9 hours. Address H, box 100, TIMES OFFICE.

WANTED—SITUATION, GROCERY CLERK and all-around man; well recommended and 8 months' experience with last employer. F. M. TOLLE, 534 Central ave.

WANTED—YOUNG MAN OF EXPERIENCE and good education desires position in office or collecting; best of references. Address H, box 72, TIMES OFFICE. 29

WANTED — YOUNG JAPANESE BOY wants position in country for any work; can write and speak the English. Address H. W. SEVENTH ST., city.

WANTED—SITUATION BY FIRST-CLASS dry goods and cloak and suit man, with best city references. Address H, box 51, TIMES OFFICE.

WANTED—YOUNG MAN WANTS POSITION as delivery, clerk or collector; city references and bond if necessary. 'Phone John 7201.

WANTED — POSITION AS WATCHMAN; can furnish best of references; have had 12 years' experience. Address G, box 79, TIMES OFFICE.

WANTED—POSITION, YOUNG ENGINEER, 5 years' experience, refrigerating, lighting, power; steam. Address H, box 18, TIMES OFFICE.

WANTED—BY ENERGETIC YOUNG MAN, 22, fair business education, a position with chance of advancement. Address H, box 152, TIMES OFFICE.

WANTED — JAPANESE, EXCELLENT cook, 12 years' experience, wishes position. 621 W. SIXTH ST. 'Phones Home 1078, Main 1714.

WANTED—A POSITION AS COACHMAN, 10 years' experience, with city references. Address BEN SCHROEDER, 729 W. Seventh st.

WANTED—WELL-EDUCATED, RELIABLE Japanese wishes position in business house. Write to SAKAMOTO, 922 S. Broadway. 29

WANTED—CARPENTER WORK AT $2.50; 8 hours; cottage work preferred. Address H, box 77, TIMES OFFICE. 29

WANTED — SET BOOKS TO KEEP; ACcounts written up. Address H, box 2, TIMES OFFICE.

WANTED—BY GOOD PAINTER, JOB OR day work. 1324 S. HOPE ST. 29

WANTED—

Situations. Female.

WANTED — POSITION BY YOUNG MARried couple from East; man to do general work; woman to assist with housework; home more preferred. Address H, box 126, TIMES OFFICE. 29

WANTED—REFINED AMERICAN LADY would care for elderly lady or children going East in exchange for part fare and expenses. Address G, box 21, TIMES OFFICE. 29

WANTED—A STENOGRAPHIC SUPPLY OF considerable experience would like to communicate with stenographers going on vacation; reference. 'PHONE RED 6431.

WANTED—FIRST-CLASS COOK WITH city reference, would go to the beach Call Saturday or Sunday. Address H, box 128, TIMES OFFICE.

WANTED—YOUNG LADY WISHES POSITION as assistant book-keeper or office clerk. Address G, box 99, TIMES OFFICE. 29

WANTED—A COLORED GIRL WISHES A position in a private family to work or cook. DAY, 112 E. First st.

WANTED—SITUATION BY YOUNG CHRISTian woman as nurse for children. Address MISS WITTVEER, 127 N. Hope st.

WANTED—A PLACE FOR A GIRL, 15, TO work in restaurant for board and small wages. Call RED 1272.

WANTED—SITUATION: YOUNG GIRL wishes to assist in housework. Call at E. 36TH ST.

WANTED—EXPERIENCED LAUNDRESS wants day work. Address H, box 18, TIMES OFFICE.

WANTED—POSITION BY STENOGRAPHER and book-keeper, 24. 'PHONE HOME 7303.

WANTED—

Agents and Solicitors.

WANTED — AGENTS TO SELL OUR SUperior HIGH-GRADE NURSERY STOCK; best and complete outfit furnished free. CASH WEEKLY. Write today for choice of territory. CAPITAL CITY NURSERY CO., SALEM, OR.

WANTED — EXPERIENCED SOLICITOR for retail grocery; must be acquainted in southwest part of city; state age and references. Address H, box 42, TIMES OFFICE. 29

WANTED—AGENTS TO SELL 5-ACRE villa lots in a quick-selling, advantageously-located subdivision. Full commission paid. 417 LAUGHLIN BLDG.

WANTED

Rooms.

WANTED— OWNERS OF RENTAL PROPERTIES TO LIST WITH US. HOUSES, APARTMENTS, FLATS, STORES AND LODGING-HOUSES, FURNISHED AND UNFURNISHED.

Energetic efforts made to find tenants.

JONES & RYDER LAND CO., 212 W. Third st. Telephone, Main 2541, Home 1403. 29

WANTED — COTTAGE, 4 OR 5 ROOMS, with small stable for two horses and carriage. Address J, box 2, TIMES OFFICE. 29

WANTED

Rooms.

WANTED—FURNISHED ROOM BY MIDdle-aged gentleman, in private family without children, where there are bath and telephone privileges, between Main and Flower and First and Seventh sts.; write, stating terms and particulars. Address H, box 47, TIMES OFFICE. 29

WANTED

Liners.

TO LET—
Flats.

T—A NEW, 6-ROOM FLAT, HAND
tinted and decorated, with all
modern improvements; finest location
in; no sand, half block from Subway
and Westlake Park; sunny side.
Very reasonable rent. 3018 LAKE

T—324, NEW, MODERN, 6-ROOM
flat, close to Westlake Park; bulkhead floors,
mantels, grates, gas range, every
convenience; key at 322 W. SEVENTH ST.

T—BEAUTIFUL MODERN FLATS
and 312, 316; California st.; also
ample st.; all first-class with gas
ges, etc. S. C. HUBBELL, 300 Bradway.

T — UNFURNISHED, BRIGHT
flats, upper and lower, and
modern; rent reasonable to desirable
tants. 1419 GEORGIA. 'Phone West 87.

T—A BEAUTIFUL SUNNY, 7-ROOM
facing Westlake Park; choice
furniture for sale at 75 cent on the
LARADO. Home 'Phone 3128.

T—NEW GROUND FLOOR FLAT
rooms, bath, linen, hose and fix-
ures, 449 Douglas Bldg.

T — FLAT, 4 ROOMS, COMPLETE
floor, lawn, flowers; for 7 adults
ALTA ST.; 5 block south Pasadena
Pasadena Alta 1121.

T—4-ROOM FLAT AND BATH, NEW
heater, all large rooms, special low
during summer months. 1139
tly cleaned by st.

T—ONE NEW, JUST COMPLETED
and rear entrance, well ventilated, 2
ROCKER ST.

T—5-ROOM SUNNY CORNER FLAT
ful grounds, lawn, flowers, fruit
in summer rates. Inquire 1[illegible]
ERON.

T—4-ROOM, SUNNY, CORNER FLAT
ful grounds, lawn, flowers, fruit
in summer rates. Inquire 1[illegible]
ERON.

T—2 FURNISHED HOUSEKEEPING
private entrance; also single room
cation, near Angels' Flight. 311 S.

T—5-ROOM MODERN UPPER FLAT
sunny rooms, 1224 S. Hill st.
HOLLINGSWORTH & CO., 303 Bradway.

T—UNFURNISHED, 5 ROOMS, BA
new and up-to-date; 813 Central ave.
EN & CHAMBERLIN, 440 Douglas.

T—NICE 5-ROOM UPPER FLAT
with bath; 1224 S. Hill st.; $20.
LLINGSWORTH & CO., 303-5-7 Bradway.

T—UNFURNISHED, UPPER, 6-R
new and modern, 1116½ ORANGE
ust back of Sat. 1116 INGRAHAM

T—SEVEN-ROOM MODERN FL
instantaneous heater, shades, awn
ings; 912 W. NINTH ST.

T—FIVE ROOM UPPER FLAT, GA
large closets, $25½ SAN PEDRO
children. $13. water paid.

T—NEW 5-ROOM MODERN LOW
close in. 467 S. FIGUEROA. Key
fourth st. Low rent.

T—$12; 6-ROOM FLAT, GAS STOVE
APARTMENTS, FLATS
NISHED AND UNFURNISHED.
has a complete list of the most de
Maple ave., rent $22.50. Owner, 69
ST. Home 7054.

T—6-ROOM FLAT, INSTANTANEO
gas range, 1414 W. Eighth st.; $
ALVE.

T—NEW 5-ROOM UPPER FLO
modern, convenient; no chil
ERS & RYDER LAND CO.,
floor.) 215 W. 3rd st.

T—UNFURNISHED, LITTLE BU
in, 2 adults. 261 COURT ST., R. 9

T—6-ROOM FLAT. UP-TO-D
117TH. Near Figueroa.

LET—
Furnished Flats.

T — "THE GIBSON," EL
APARTMENTS FURNISHED
FOURTH. TAKE ANGEL'S F

WRIGHT & CALLENDER,
Callender Bldg. 323 S. HILL.

T—NEW, GROUND-FLOOR,
ROOMS, BATH, every
and new; never been lived in;
in; water free; no children
CHAMBERLIN, 440 Douglas.

T — 5-ROOM FURNISHED
conveniences; just completed
ROOMS; you want an
at 532 FRANCISCO ST.
Flowers. 'Phone Home 6

T—NEW AND HANDSOME
2-room housekeeping
rounds, every convenience
"THE GOLETA
1117 W. First st.

T—FOR $16 YOU CAN RENT
complete, elegant 3 rooms w
(or gas range, hot water, bath
ROOMS; grown persons. Cal
FIGUEROA.

T—4-ROOM FURNISHED
apartment, new, modern
bath and Home 'Phone 65
OWER.

T—THE TOURAINE, 467 S. HO
shed apartments, with private bat
also single rooms, with or

T—A FURNISHED 4-ROOM
111 W. 14th, near Main. Owner
or EDWARD SILENT &

T — FURNISHED 4-ROOM
nt, $17; clean and sunny;
ing; bath, gas stove. 111 W. 14

T—4-ROOM FURNISHED FLA
W. NINTH. Reasonable.

LET—
Rooms and Board.

T—ALVARADO HOTEL
H AND ALVARADO ST
LAKE PARK. SPECIAL RA

TS FOR SUMMER GUEST

ERN CONVENIENCES AT RE
PRICES.

T—NEWLY FURNISHED
with good table board for
month, at FIGUEROA HOTEL,
and Figueroa sts. Home 'Phone
West 42.

T—PLEASANT SINGLE AND
table board a specialty;
home cooking; everything
prices. 1211 INGRAHAM.

T—ELEGANT FURNISHED
good table board, in choice
s, every convenience; also table
cooking. 1128 INGRAHAM.

T—WELL FURNISHED ROOM
ent board at 724 CORONADO
place near park. Take Westlake
e Seventh and Rampart cars.

T—BEAUTIFUL SUNNY
board, home cooking, lawn,
convenience, close in. 1006 S.

T—ROOMS AND BOARD, 2
hed front rooms, good board, $5
conveniences. Call or address
HE BRAE.

T—HANDSOMELY FU
with excellent board, at 1[illegible]
ST.; also table board; ma
ETH ST.

T—FURNISHED HOUSE, 4 ROOMS
ith; reasonable. 746 N. HILL. 29

LET—
Offices. Lodging-houses.

[illegible] MODERN FRONT
STORES FOR RENT.
building about to be erected on
MAIN STREET,
between First and Sixth street.
suites of stores each 25x[illegible], or larger, to

For full particulars
EDWARD D. SILENT & CO.,
Members L. A. Realty Board.
238-240 W. Second st.

Building suitable
desirable livery or other similar

Size approximately
90x150 feet.
MAIN STREET,
between First and Sixth street.
For particulars
See
EDWARD D. SILENT & CO.,
Members L. A. Realty Board.
238-240 W. Second st.

T—7½ ACRES, OR THREE L
cottage of five rooms, barn, chick
on First st. near Westlake Park;
Butte car; city water; $45
T. L. REST, 75 Temple Bl
1209

T — FIVE-ROOM COTTAGE
ing st. near Shatuck & Ja
ouse. E. Ninth, $16 and wa
ree rooms, 125 S. Utah st.
ooping (new.) $17. Owner, 94 S

T—3 LARGE ROOM HOUSE
water paid, to party who
cows, with $20 milk route
FORD ST. Take Brooklyn car

TO LET—
Stores, Offices, Lodging-houses.

TO LET—HANDSOME BRICK BUILDING
CONTAINING about one hundred rooms,
just being completed; handsome entrance,
steam heat, baths, hot and cold water in
each room; strictly modern and up to date;
located on one of the many business streets
suitable for first-class hotel. For particulars
apply JONES & RYDER LAND CO., 215
W. Third st. (Ground Floor.) 29

TO LET—$15 MONTH, 3 ROOMS, NEARLY
new and modern, on E. 16th st., near Central;
will make summer rate; $15 water
extra, to right parties. JOHN R. TAYLOR,
117 S. Broadway. 29

TO LET—FIVE GOOD SIZED ROOMS; CAN
be thrown together to make large hall;
centrally located in heart of city; cheap
rent. Apply N. MAIN st. 29

TO LET—TO DENTIST, DOCTOR, ARTIST,
front suite; also 4 connecting rooms, with
separate hall. GRAND PACIFIC HOTEL,
423½ S. Spring. 29

TO LET — BEST AUTOMOBILE ROOM IN
city; to be built on S.E. corner Los Angeles
and Fourth sts. See H. W. MILLS, 423 S.
Grand ave.

TO LET—$125, SOUTH HALF 421 S. BROAD-
way; lease; cheapest rent north of Fifth st.
Apply to L.A TOUCHE, The Hatter, 254 S.
Broadway.

TO LET — $22; FINE DOUBLE FRONT
store, 1127 E. Seventh, corner Seventh and
Kohler sts. WIESENDANGER, 221 Laugh-
lin Block.

TO LET—ROOMING HOUSE, BEING RE-
paired, ready Monday. Five, 10 or 15
rooms, three bathrooms; at 726 S. SPRING.
29

TO LET — $25, DOUBLE FRONT STORE,
suitable for small market, druggist, furni-
ture. 1122 E. SEVENTH ST.

TO LET—DESK ROOM IN NICE, LARGE,
light room, cheap. STITES E. FORSHA,
216 Tajo Bldg. 29

TO LET—PART OF NEW BRICK STORE
726 SAN PEDRO ST. 29

TO LET—
Beach Property.

TO LET — HANDSOMELY FURNISHED
rooms at "THE CASA BLANCA," 311 Amer-
ican ave.; ONE block from Ocean Park
st. Cars pass the door.

TO LET—ROOMS AND BOARD OR HOUSE-
keeping privileges. 528 S. THIRD, Santa
Monica. Leave car at Bicknell ave. 29

FOR SALE—
Houses.

FOR SALE—

COSY, MODERN COTTAGE.

OFFERED ON EASY TERMS.

ONLY $500 CASH.

BALANCE $35 MONTHLY.

A splendid opportunity to buy a com-
plete little home; good location in the
southwest; will be sold at very close figure.
Very attractive mission-style mantel. Most
artistic lighting fixtures. The tinting and
decorating of the walls are most beautiful;
house is finished in Flemish oak; dining-
room is panelled; large enough rooms to
suit anybody; and plenty of windows; bed-
rooms are finished in white enamel; plenty
of closets; splendidly well-built house. In-
vestigate this by addressing J, box 43,
TIMES OFFICE. 29

FOR SALE—

$4500.

VERY FINE NINE-ROOM HOUSE.

Very large lot, 52x150 feet to alley; el-
gantly located in the Westlake district; 9
fine large rooms, hallway, bookcase;
Flemish oak; very elegant polished floor;
most artistic tinted walls; everything con-
venient; large airy bedrooms with plenty
of windows and closets; fine bath; this
handsome modern 9-room residence in the
Westlake district for only $4500 is certainly
a bargain; the grounds are improved with
lawns, fine flowers, handsome shrubs; two-
story house all around this place; this is
an opportunity to buy in Westlake. Ad-
dress J, box 1, TIMES OFFICE. 29

FOR SALE—

$5100 $5100

HOUSE ON ELEVATED LOT.

In the Westlake district, the choicest of
all residence locations; one block from
Ninth st.; very handsomely built, new,
modern residence, good large rooms, first-
class maple floors. There are two fine man-
tels; very fine bathroom; first-class base-
ment; is well-built house, complete from
top to bottom; beautiful elevated lot, 100
feet deep. We do not know the equal of
this place at this price any place else in
the town; better look this up by address-
ing J, box 28, TIMES OFFICE. 29

FOR SALE—

$1000 CASH FOR THIS HOME
$1000 CASH FOR THIS HOME.

BALANCE $25 MONTHLY.
BALANCE $25 MONTHLY.

It is a beautiful, modern, 6-room cot-
tage as complete as anyone would wish;
on a beautiful southwest corner; large
windows all over; polished floors, beautiful
bay window and very fine brick mantel;
has an open fireplace; the house faces east;
plumbing is modern; very fine bath; this is
a splendid little home and can be quoted at
a very low figure. Address H, box 25,
TIMES OFFICE. 29

FOR SALE—

$6250. $6250.

In Westmoreland tract, the most exclusive
residential section in the city, a beautiful
new, modern and well-built 10-room residence,
hardwood floors throughout; elegant lighting
fixtures, artistic tinting, 2 fine stone mantels,
woodwork is hand-rubbed with pumice stone
and oil; no expense has been spared to make
it first-class in every respect; lot 60x187;
east front; near corner Tenth and Elden ave.
If you want a swell place, at a modest
price, don't fail to see this; liberal terms;
commission to agents. Key at our office.

PEET & WOODRUFF,
Owners and Builders,
2134 W. Pico, corner Hoover.

FOR SALE—
Magnificent residence,
Near Figueroa st.,
With barn.
$8500.
Containing nine rooms with every modern
improvement; expensively finished, entirely
new and never been occupied. No expense
has been spared to make this a beautiful
and desirable home. The barn has room for
3 horses, with large coach-house.
JONES & RYDER LAND CO.,
215 West Third st.

FOR SALE—
W. 12TH ST.,
Between Union and Burlington ave., and
convenient to Westlake Park.
NEW 5-ROOM COTTAGE.
Containing 4 bedrooms, parlor, dining-room,
kitchen, bathroom and hall; lot 50x150; sewer.
The owner has left the city and is anxious
for a prompt sale, and a low price will be
accepted; terms $500 cash, and monthly pay-
ments like rent.
JONES & RYDER LAND CO.,
215 West Third st.

FOR SALE—
Three new 5-room cottages southwest.
Price $2650.
From $100 to $250 cash, and $20 per month,
including interest, will purchase one of these
beautiful cottages, ready for immediate oc-
cupancy, and containing all modern im-
provements. They are in an excellent neigh-
borhood and within a few steps of Univer-
sity car line.
JONES & RYDER LAND CO.,
215 West Third st.

FOR SALE—
Mission Style Cottage,
Near Main and West Jefferson st.
$2500; easy terms.
Handsome new 5-room cottage, large lot,
with fruit trees, palms, flowers, etc. The
house has coved ceilings, nickel plumbing,
street cor.; all completed; photograph can
be seen at our office.
JONES & RYDER LAND CO.,
215 West Third st.

FOR SALE—
37th st. near San Pedro.
5-room new cottage.
Lot 30x167.
Price $2600, $300 cash and $25 per month.
This is a well-built cottage, polished floors,
large closets and bedrooms and splendidly
arranged.
JONES & RYDER LAND CO.,
215 West Third st.

FOR SALE — BEAUTIFUL NEW 5-ROOM
cottage, handsomely and completely furnish-
ed, including fine piano; two bedrooms, grate,
mantel, china closet, sideboard, porcelain
bath, marble washstand, combination fix-
tures, coved ceilings, tinted walls, polished
floors, lawn, flowers and trees, on fine large
lot; improved street, with alley; an ideal
little home, ready to move in; all for $3200.
$1200 cash, 1472 E. 21ST. 29

FOR SALE—
CHAMPION ST. NEAR WEST 11TH ST.
AND FIGUEROA ST.
VERY CLOSE IN.
We have two new 5 and 6-room cottages,
just completed, for sale at reasonable prices
and easy terms.
JONES & RYDER LAND CO.,
215 West Third st.

FOR SALE—A SURE BARGAIN; 9-ROOM
modern house in the southwest; the rooms
are extra large; lot 50x165; beautiful lawn;
go and see for yourself; you will find it as
I say; then come to me and get the
2226 Locust st.; then come to me and get the
price; it will be so far below anything
you have seen you will have to buy it.
HOLT, Sole Agent, 118 S. Broadway. 29

FOR SALE—
Houses.

FOR SALE—COTTAGES.
I have two fine, new and modern, 5-room
cottages on large lots on Cincinnati and
Folsom sts., near Soto, for sale at $2500
and $2600, respectively. They are bargains.
Built by days' wages from good material.
M. M. ATWOOD, Owner, 612 Grant Bldg.,
or 240 N. Pickett st. 'Phone 1714.

FOR SALE—3-ROOM COTTAGES AND ONE
4-room cottage, all modern improvements, on
large lots, located on Dayton ave., near
Avenue 20, Specht's tract; only seven min-
utes' ride from the Spring and Temple Cars;
Vanowa car passes property. Monthly pay-
ments. Inquire 2907 DAYTON AVE., or 723
N. MAIN ST.

FOR SALE—$2300 WILL BUY FOR A FEW
days a new, modern, 5-room, 2-story house,
cheap at $4000; situated in the southwest
on a nicely improved lot, 40x185 to alley;
stable in rear; fenced and good storage
house; street work done and paid for; $1400
cash. E. M. DENTON, Owner, 117 S. Broad-
way. 29

FOR SALE — $2300; WILL BUILD YOU A
STRICTLY MODERN 12-room flat, with
sliding doors, grilles, mantels and grates,
up-to-date plumbing; we guarantee a first-
class job in every respect.
R. N. LAMBERTH & CO.,
424 S. SPRING.

FOR SALE—CLOSE-IN BARGAIN; EAST
fourth; large lot, good house, rent; price
$2000; one E. Ninth house worth $1000, lot
worth $1000, $1600 takes it; $1400, large lot,
worth $800, cottage cost $900, walking dis-
tance. Sister's Hospital. JAMES
THOMPSON, 309 W. First. 29

FOR SALE—MUST BE SOLD IN 10 DAYS.
BY OWNER, FIFTH STREET 5-ROOM HOUSE,
and CORONADO, 8TH, INSIDE; CHEAP;
EASY TERMS. DON'T MISS
CHANCE. G. W. BURTON.

FOR SALE—A FINE NEW COTTAGE, IN
southwest, only 15 minutes from center of
city; good lot; price $2400; terms, small
payment, balance as rent; cottage is worth
close to $3000. W. W. THAYER, sole agent,
204 Laughlin Bldg. Home 'Phone 1911. 29

FOR SALE—WE BUILD FOR CASH OR ON
terms; we furnish plans and money; if you
expect to build, see us, for we can save you
money; let us show you some of the houses
we are building. J. BURRIS MITCHEL &
CO., 234-37 Douglas Bldg. Home 2774.

FOR SALE—ONLY $1750; THAT ELEGANT
6-room modern residence on high ground,
3031 Kansas ave., Washington st.; great-
est bargain ever offered in a high-class,
modern residence. See it. WIESENDAN-
GER, 221 Laughlin Block.

FOR SALE—LEASE, COMPLETELY FUR-
nished, to responsible parties, one of the
best paying resorts and hotel in California,
doing a business of from $2000 to $3500 a
month. Address H, box 98, TIMES OF-
FICE. 2

FOR SALE—NEW, MODERN COTTAGES, 5
and 6 rooms each, gas, electricity, best
plumbing, specially designed, $2500 and $2700;
would take lot as first payment; fine bar-
gains; close in. R. D. LEE, 312 Talo Bldg.

FOR SALE—A SNAP; CALL AT ONCE; LOT
on E. 22th st., 40x150 to alley. One 5-room
house, 2-room house on rear; fruit, flow-
ers; $1600 takes it if called on owner, 434 S. SPRING. 2

FOR SALE—A NEW 4-ROOM COTTAGE
with bath, screen porch and brick cellar;
modern, in best location, large frontage;
must sell; price only $1450. See owner, 3423
S. HOPE ST. 29

FOR SALE—1322 W. 25TH ST., A NEW,
modern, 6-room cottage, complete with
shades and fixtures; 56-foot lot, $2250. Owner,
2462 SEPULVEDA ST. 'Phone Home 6091.
25

FOR SALE—$85 CASH, BALANCE $20 $12
monthly; new 6-room cottage, 1258 E. 49th
st., just east of Central ave. CHAS. A.
ELDER, Owner, 1258 E. 49th. 29

FOR SALE—LOT AND TWO-ROOM HOUSE
at a bargain; size of lot, 52x150 feet; will
sell for $350 cash; must sell shortly. Call
and see me. Address 907 E. 35TH ST. 29

FOR SALE—5-ROOM MODERN COTTAGE IN
Pasdee tract, $1200, including 50x135 feet,
splendid water free. CHARLES W. ALLEN,
142 S. Broadway, rooms 125-126. 28

FOR SALE—MODERN 4-ROOM COTTAGE,
furnished, lawn, flowers, fruit trees, on
beautiful W. Adams st. Apply mornings,
1367 W. ADAMS.

FOR SALE—5-ROOM HOUSE, NEW, ON
Hoover st. From $200 to $500 cash, balance
$25 per month. Price $1500. 'PHONE 3760.
30

FOR SALE—NEW COTTAGE, FIVE ROOMS
and large reception hall; golden oak finish.
131 AVENUE 24, Highland Park. 29

FOR SALE—27TH NEAR MAPLE, MOD-
ern, complete 5-room cottage, $2300; terms.
PALMER, 222 Bryson Block. 29

FOR SALE—5-ROOM HOUSE NEAR HOL-
lenbeck Park. Address OWNER H, box 66,
TIMES OFFICE. 29

FOR SALE—CLOSE-IN, 5-ROOM MODERN
cottage, $2500; terms. PALMER, 222 Bryson
Block. 29

FOR SALE—5-ROOM HOUSE ON TERMS.
1045 W. 27TH ST.

FOR SALE—
City Lots and Lands.

FOR SALE—
FIRTH'S BOULEVARD TRACT.
On the Long Beach Electric Line, 15 min-
utes from downtown.
PURE ARTESIAN WATER
under pressure, piped to each lot free of
charge for irrigation and household use. All
the water you can use and plenty to spare.
RICH SOIL.
The soil is a rich loam and will grow
any kind of fruit; flowers, vegetables and
berries; alfalfa grows without irrigation;
a fortune can be made out of carnations
and violets.
ONE-HALF ACRE LOTS.
This property is subdivided into ½-acre
lots and will be put on the market at $300
and up for each ½ acre.
EASY TERMS.
You can reserve your lot now. This is
about ⅓ the price at which 40-foot lots are
selling a short distance further north. I
give you about three times as much land
at one-half the price as you would have
to pay for an ordinary 50-foot lot a short
distance further north, and over five times
as much land as you get in a pigmy lot.
Now residences going up to the north and
south of us. This is a little better prop-
erty than you have yet seen.
BECAUSE the soil is perfect for cultiva-
tion and rich in plant food.
BECAUSE the water is as pure as the
air. Two shares of water stock will be
transferred FREE OF COST with each lot.
BECAUSE Firth's Boulevard Tract is in
line for improvement and advancing values.
Because the boulevard connecting Los
Angeles with the ocean front and Long
Beach runs through the center of the tract.
BECAUSE the lots front on graded and
oiled avenues.
BECAUSE the prices are lower than you
can buy raw land for of same quality.
The terms are ¼ cash and the balance
in three equal payments. Title Insurance
and Trust Co. will guarantee the title.
FREE EXCURSION EVERY HOUR
from my office.
I invite you to see this beautiful property
today. You are not obliged to buy.
I PAY THE FARE.
Office will be open Saturday evening and
Sunday forenoon.
EMIL FIRTH,
415 and 417 Laughlin Bldg. 29

FOR SALE—

"If we advertise it, it's so."

A BARGAIN.

$4650

A BEAUTIFUL RESIDENCE LOT.

61x169.

SOUTHERLY EXPOSURE.

W. NINTH ST., NEAR UNION AVE.

BEST BUY IN WESTLAKE.

EDWARD D. SILENT & CO.,
Sole Agents,
216-218 W. Second st.
Members L. A. Realty Board. 30

FOR SALE—BEFORE YOU REACH "THE
deciding point" in regard to purchasing a
lot for a home or for investment, be sure
to see the beautiful Elysian Park tract.
Close to the business center of the city—
within easy walking distance of the Court-
house. These lots are 45c feet above the
ocean, adjoining Elysian Park and close to
the main entrance, with the finest, purest
air in the city, and you practically have a
160-acre park for your own yard, without
extra expense to you. A fine large school
building across the street from the tract
has just been completed; also we are build-
ing several fine houses with more to fol-
low very soon. Don't wait till the best lots
are all gone, but make up your mind to
buy in the Elysian Park tract, and Be It
Now! Lots going fast.

Water and sewer it, street work done and
paid for; present price of lots, $200 to $250.
Terms if desired.
McGARVIN & BRONSON CO., Owners,
129½ S. Spring st. 29

FOR SALE—SNAP; MUST BE SOLD AT
once, 11-room rooming-house, $400, 127
TEMPLE ST. 29

FOR SALE—
City Lots and Lands.

FOR SALE—

VERNON
PARK.
Best location.
AMONGST ALL THE BIG THINGS
DOING.
Fertile Soil; Berries and Fruits.
Water piped, wide streets, 5-foot walks;
concrete curbs, streets graded, lots front
Vernon ave., 45th, 46th, 47th, 48th, 50th and
51st sts., Zamora st., Ascot ave. and Comp-
ton. Our prices and terms;
CHOICE LOTS,
$290 and up.
Very best terms given purchasers.
Office corner 46th and Central ave.
Open at all times.
Open Sundays.
Take Vernon cars at Second and Spring
sts. to 45th st. Call at our office for maps
and plans.
GRIDER & HAMILTON,
239 W. Second st.

FOR SALE—
DON'T BUT ANY LOTS
Until you have seen our
WATTS JUNCTION TRACT.
LOTS $72 AND UP.
$1.00 DOWN, $1.00 PER WEEK.
This tract is situated on the Long Beach
electric road, at the junction of the new
Santa Ana line, at Watts Station, 12 min-
utes from center of town. These lots are
directly on the car line.
Lots in this particular section have ad-
vanced 50 per cent. in the past 60 days.
Schoolhouse one block distant. Artesian
water, fine soil, level lots. No interest, no
taxes.
GOLDEN STATE REALTY INVESTMENT
CO., (Incorporated.)
Sole Owners, 430 Bryson Block.
Corner Second and Spring sts.
Open evenings.
'Phones—Sunset Main 2918; Home 5091.

FOR SALE—
100 CITY LOTS, $10 A MONTH.
M. L. Wicks offers lots in northwest, west
and southeast parts of the city at prices
from one hundred dollars to nine hundred
dollars each on payments to suit purchasers,
interest at 6 per cent. per annum; you can
take possession at once and erect any
structure you see fit; you can buy one of
these lots for $100 cash and $10 per month;
you can take possession at once and erect any
structure you see fit; you can rear half of the
lots; payments of ten dollars a month are
acceptable; certificate of title with each
deed; on payment of one-third deed can
be had and mortgage given payable either
ten dollars a month or at one and two
years, 8½ per cent. gross interest, or 6
per cent. net. Come and see how nice a
lot you can get for $100. Call on M.
L. WICKS, room 128, Heilman Block. Sec-
ond and Broadway.

FOR SALE—
WE SELL THE EARTH
BASSETT & SMITH.

Reader, if you are looking for a good
property on which to build; flats or apart-
ments we believe it worth your while to
look at those two lots just north of 2nd
on Fremont ave.; facing east 80 feet on
Fremont, taking south on alley 155 feet, fac-
ing west on alley 80 feet; the whole prop-
osition without sheds now on property, $2500.
Our sign on property.
BASSETT & SMITH,
232½ S. Broadway.

FOR SALE—$600.
Lots in the
SOUTH PARK AVE.
HOME TRACT.
Most of street work, water, oiled streets,
moderate building regulations; easy terms;
$100 below the market in this district. Apply
HOME REAL ESTATE CO.,
213-214 Douglas Bldg.
A man on tract.

FOR SALE—
Don't do anything until you have seen
FIRTH'S BOULEVARD TRACT.
½-acre villa lots on Long Beach electric
line, 15 minutes from downtown; oiled ave-
nues, water under pressure for irrigation
and household use piped free to every lot
and plenty of it; rich loamy soil; only $300
for a ½-acre lot; easy terms; the best thing
you have yet seen. It will soon be on the
market. Reservations can be made now.
Come and see me about it.
EMIL FIRTH,
417 Laughlin Bldg.

FOR SALE—
LARGE LOTS, with cement walks and
curbs.
EXCELLENT WATER piped in alleys.
RICH, sandy loam soil.
HEALTHY district, beautiful view.
5c CAR FARE—5c.
15 MINUTES' ride from center of city.
PRICES, $290 to $350, no interest.
TERMS, 10 per cent. cash, $10 per month.
C. C. MILES' HUNTINGTON PARK addi-
tion.
—Office—
102 S. BROADWAY. 'Phones 83.

FOR SALE—
W. G. NEVIN TRACT.
Fine double corner, 166x178.
PRICE $3500.
This is on Dorchester, in center of tract,
opposite corner sold at $4500; owner must
sell; come early or miss a bargain.
W. W. THAYER, Sole Agent,
Home 'Phone 1911. 204 Laughlin Bldg.

FOR SALE—
IF YOU ARE LOOKING FOR
A SWELL LOCATION
FOR A HOME, SEE THE
PALM PLACE, PALM PLACE.
AN IDEAL HOMESITE.
INSIST ON SEEING PALM PLACE.
C. J. HEYLER & CO.,
SOLE AGENTS,
216-11-12 Bryson Block.

FOR SALE—
PALM PLACE. PALM PLACE.
MANY BEAUTIFUL HOMES
NOW UNDER CONSTRUCTION.
COSTING FROM $600 TO $12,000.
THE MOST DESIRABLE PROPERTY IN
THE CITY FOR THE MONEY.
DON'T WAIT. BUY NOW.
C. J. HEYLER & CO.,
216-11-12 Bryson Block.

FOR SALE—
$250—$10 to alley, 11th near Santa Fe ave.
$700—22-foot lot, 15th st. near San Pedro;
$100 cash, balance easy.
$625—50x115, 22nd st. near Thornton ave.
$900 each—Two lots, 54x121, near 32nd and
Trinity.
$1050—Lot on Crocker near 11th.
$1400—Reed st., east front, near Pico.
$1700—50x115, Star st. near 16th.
W. H. OHEAR, 401 Johnson Bldg.

FOR SALE—LARGE CORNER, S.W.
Here is a bargain for the cautious in-
vestor. If you are looking for a snap let
us show you this; 135x200 feet to alley, in
beautiful neighborhood; room for 4 houses;
is worth $3500, but owner will take $2300 if
sold this week. It will pay you to in-
vestigate.
THE ROBERT MITCHELL CO., Sole Agts.,
508 S. Broadway.
Successor to A. T. Jergins & Co. 29

FOR SALE—
Gordon & Hubbard's South Park Tract,
between San Pedro st. and South Park ave.
$575—28th st., 45x141; to alley.
$575—29th st., 45x145 to alley.
$800—San Pedro st., 51x179 to alley.
$1000—South Park ave., 50x149 to alley.
Prices will double. Terms easy.
GORDON & HUBBARD, 442 Douglas Blk.

FOR SALE—
PALM PLACE. PALM PLACE.
DON'T OVERLOOK THIS FINE TRACT.
A BEAUTIFUL LOT, WELL LOCATED,
60x150 TO ALLEY,
ONLY $50 PER FOOT;
SURE TO ADVANCE.
C. J. HEYLER CO.,
SOLE AGENTS,
216-11-12 BRYSON BLOCK.

FOR SALE—GOLF PARK LOTS, A FINE
investment. Of course you have noticed the
great number of fine new residences in
and around Golf Park, the desirable loca-
tion, southwest, on high ground, excellent
car facilities. What does it mean? It
means that a 50-foot lot that you can buy
now for $1000 will be worth $2000 in less
than two years. A word to the wise. T.
WIESENDANGER, 221 Laughlin Block. 1

FOR SALE—
BEAUTIFUL WESTLAKE DISTRICT.
4 TO 20 ACRES.
—BARGAIN—
If you want a bargain on this beautiful
property within one block of 7th-st. electric
line and close to Traction, address FRED
SCHMIDT, P.O. box 799, city.

FOR SALE—MY HOME PLACE, 2801 GRAND
AVE. HAVE MOVED AWAY AND LOCKED
IT UP. MUST BE SOLD. TOO FINE
PROPERTY TO RENT. WILL TAKE
PART EXCHANGE IN CITY, PASADENA
OR HOLLYWOOD PROPERTY. J. L.
PATTERSON, 240 DOUGLAS BLDG.

FOR SALE — $2500 BUYS A LOT, 52x178
feet, south front, on a fine street, just west
of Figueroa; there is a good residence on
each side and it looks directly down an-
other street; would be cheap at $3000, but
you can buy it for $2500.
THE ROBERT MITCHELL CO.,
508 S. Broadway.
Successor to A. T. Jergins & Co. 29

FOR SALE—M. L. WICKS IS WILLING TO
divide a good thing. He does not want the
last dollar a lot may be worth. See his
advertisement in City Lots, and see him.
M. L. WICKS and M. L. WICKS, JR., 128
Heilman Block, Second and Broadway. 2

FOR SALE—SPECIAL BARGAIN.
FINE LARGE LOT, CLOSE IN, WALK-
ING DISTANCE, 90x182; IT'S HONESTLY
WORTH $150; BUT OWNER MUST SELL
AT ONCE; PRICE ONLY $150.
GOODWIN, 309 W. FIRST.

FOR SALE—M. L. WICKS BUYS REAL
estate right to subdivide and sell right, but
no fancy priced properties. See his adver-
tisement in City Lots. M. L. WICKS and
M. L. WICKS, JR., room 128, Heilman
Block. 2

FOR SALE—$1350; TWO LOTS, CORNER
Burlington and Temple, 238 BRADBURY
BLDG. G. H. Clark. 29

FOR SALE—
City Lots and Lands.

FOR SALE—A GOOD INVESTMENT; 50x150
feet on 1st st., through to Diamond; 2 fronts;
new modern 5-room cottage and room for
two flats; can sell the property for $2300
and make terms if desired. E. G. ROBIN-
SON, 501 Grant. 29

FOR SALE — M. L. WICKS OFFERS CITY
lots at prices to make them move. You
can afford to buy a lot of him. Certificate
of title furnished free with lot. M. L.
WICKS, and M. L. WICKS, JR., 128 Hei-
man Block. 2

FOR SALE—$1250 FOR TWO FULL LOTS ON
Dixon st. DENTON, ABRAMS & MARSH,
117 S. Broadway. 29

FOR SALE—AT A BARGAIN, 1 OR 2 LOTS
in Firth's tract. See owner, 329-330
BEALY BLDG.

FOR SALE—MUST SELL, 50 FEET, HOLLY-
wood, $450; high ground. HOLWAY, 220
Grant Bldg. 28

FOR SALE—
Business Property.

FOR SALE—
42x145
MAIN STREET,
Between Washington and 21st st.
$150 PER FOOT.
CHEAPEST LOT ON STREET.
F. A. STANTON, Sole Agent.
318 W. Third Street.

FOR SALE—EXTRAORDINARY BARGAIN.
Improved business property, located close
in, lot 60x150; actual value $2800; modern
6-room cottage, cost $1600; store building
cost $800; barn cost $100; stock of groceries,
invoice $900; fixtures cost $200; total $3500;
will take $3000 for the whole; $1500 cash, or
will put property alone for $2200 and lease
buildings to party who will take stock
and pay $40 a month rent; investigate this.
Address G, box 78, TIMES OFFICE. 28

FOR SALE — $5000; WE HAVE A FINE
property, close in; brings 11 per cent. net
on investment.
$4500—6x132, with small improvements; rent
$35 a month; E. Eighth st., close in.
$4250—2 stores, 10 rooms, new, modern
building; fine location; rent $60 month.
LEUCHNER & BARTELS,
442 S. Broadway.

FOR SALE—SINCE UNCLE SAM HAS DE-
cided positively to erect a million-dollar
Federal building on corner Temple and Main
where can you get a better buy than the
Temple-st. property, close to the court blocks
to the west? Property is rapidly advancing
in this locality. M. W. ATWOOD, Sole
Agent, 612 Grant Bldg. 'Phone 1714.

FOR SALE—
$6,500—NORTH BROADWAY—$17,500.
This is good income property now, and
is very near the postoffice site; so be quick.
J. B. NICHOLS, 231 Douglas Bldg. 29

FOR SALE—
$17,500—NORTH BROADWAY—$17,500.
This is good income property now, and
is very near the postoffice site; so be quick.
J. B. NICHOLS, 231 Douglas Bldg. 29

FOR SALE—MAIN, ON NINTH, BETWEEN
Hope and Flower, $13,000; 40x99 on Flower,
between Eighth and Ninth, $4500. M. LISS-
NER, 322 Douglas Bldg.

FOR SALE—$18,500.
Olive st. bargain, close in, improved and
paying 9 per cent. net; owner going away.
CARL PAULY, 407 Douglas Bldg.

FOR SALE—$4250; 165x165; N. W. CORNER
3rd and Fremont; fine corner, close in;
this price after 10 days. E. G. ROB-
INSON, 501 Grant.

FOR SALE—2-STORY BRICK BUILDING
near new postoffice, cheap; ½ cash. 421
BYRNE BLDG.

FOR SALE — LOS ANGELES BUSINESS
block, $5000; income $500; commission. DR.
DRAPER, Pasadena. 29

FOR SALE—
Flats.

FOR SALE—FLATS, 12 ROOMS, MODERN,
rented for $36 month, on Wall, close in, $1600.
If flats are not modern, on Gladys near
Fifth; income $60 month; $1500; both steady
renters.
E. G. ROBINSON, 501 Grant Bldg.

FOR SALE—NEW 6-APARTMENT FLATS,
consisting of 34 rooms, close in; pays 15 per
cent. on investment; snap; today only. Call
609-10 CHAMBER OF COMMERCE BLDG.

FOR SALE—SEVEN FLATS ON TOWNE
ave., $7000; income $1200 per month. Address
owner, T, box 34, TIMES OFFICE. 28

FOR SALE—
Country Property.

FOR SALE—THE ST. GEORGE VINE-
yard offers for sale one of its best full-
bearing vineyards, planted bearing vines
and orange, olive, and other fruit trees; 152
acres, with fine dwellings, stabling and out-
houses; also a winery building; this rich
property is offered for $40,000; terms, one-
third cash, balance in easy annual pay-
ments; a perfect home and valuable prop-
erty; anyone desiring a charming home
will in this property find all that is de-
sirable. As an investment it pays very
largely. For further particulars, inquire of
D. A. MOSES, Secretary, St. George Vine-
yard, Fresno, Cal.

FOR SALE—
NOTICE.
Parties wishing to invest money in good
lands from $5 to $9 per acre, in Kings
and Tulare counties, California, subject to
irrigation, either by canal or artesian wa-
ter, will do well to write or come and see
ISAAC N. WHITE of Hanford, who has
thousands of acres to exchange for gold
and silver dollars at 100 cents on the dol-
lar. HANFORD, Kings Co.

FOR SALE—AT POMONA

Liners

FOR SALE—
Furniture.

FOR SALE — FURNITURE OF 3 ROOMS cheap, as parties must leave city; bedroom set, dining table, chairs, couch, rugs, curtains, parlor table and rocking chairs. Call before Monday, HARRIS, 441 S. Figueroa. 29

FOR SALE—ALL OR PART FURNITURE, art squares, rugs, bedroom sets, stove, etc.; good condition, at sacrifice prices. Call or address 715 ALPINE ST. Home rooms 29

FOR SALE — BEAUTIFUL OAK MANTEL, folding bed, with silk floss mattress; a three-plate gas stove, with oven. 617 W. 11TH ST., between Flower and Figueroa. 29

FOR SALE — FURNITURE OF 9-ROOM rooming-house; parties buying furniture can rent house with carpets included; cheap rent. Inquire 135 E. SIXTH ST. 29

FOR SALE—CHEAP; WEATHERED OAK library table, golden oak dining table, Brussels art square, rugs. Call forenoons, 1303 S. HILL. Blue 4304. 29

FOR SALE—FURNITURE OF 4-ROOM COTTAGE, with bath; house for rent; desirable neighborhood. Address G. box 76, TIMES OFFICE. 29

FOR SALE—$175; NEW, MODERN FURNITURE of 6-room flat, walking distance; have steady tenant; pays $40, furnished. 29

FOR SALE—NEWLY FURNISHED 6-ROOM flat; parties going away; will sell cheap. 128 SAN PEDRO ST. 29

FOR SALE — BRUSSELS CARPETS AND some fine furniture. GODDARD, 435½ S. Broadway.

FOR SALE — SELLING OUT FURNITURE, gas range, carpets, cheap. 553 S. OLIVE.

BUSINESS CHANCES—
Miscellaneous.

A PHONOGRAPH FREE. A subscription to The Times are offered a $7.50 Columbia graphophone at cost of freight, handling, etc., to wit: $1.25, which includes a single record of your own selection. The price of gold-molded records under this arrangement is 25 cents each; (former charge 50 cents each.) The machine can be heard to play at The Times office, where it is on exhibition daily. The plan will be explained fully to any one calling at The Times' Graphophone Department.

$600 WILL BUY ONE OF THE FINEST restaurants on Spring st.; rent $150; lease; cost more than double, but owner wants to leave town.

$250—Fine delicatessen and restaurant; rent $20; 4 living-rooms.

$250—Fish, poultry, delicatessen and fruit store, southwest; cide in; great bargain. LEUSCHNER & BARTELS, 442 S. Broadway. 29

FOR SALE—THE BEST AND CHEAPEST restaurant in the city; 2 minutes' walk from the Courthouse; same from the City Hall; a very respectable location; the rent, lease and trade are right; the price is very low and the best of reason for selling. See my agent at once for particulars. L. L. M'GREAL & CO., 238 S. Broadway. Home Phone 1254. 29

$5000—WE HAVE A FINE PROPERTY, close in; brings 17 per cent. net on investment.

$4500—8-ac. with small improvements; rent $35 a month; E. 5th st., close in.

$4200—2 stores, 16 rooms; new, modern building; fine location; rent $40 month. LEUSCHNER & BARTELS, 442 S. Broadway. 29

IF YOU WANT A GOOD MANUFACTURING, wholesale and commission business, which, if properly handled, will pay you your investment within three months, answer this ad., and I will tell you where you can see me. I am obliged to go East, so will sacrifice for $800. Address H. box 41, TIMES OFFICE. 29

FOR SALE—$15,000; ONE-THIRD INTEREST in a wholesale grocery business; this money is to be used to increase the business; this is a rare opening and will bear the closest of investigation. For further particulars, call on or address F. M. KNAPP & CO., 200½ S. Broadway, room 18. 27

GOOD OPENING IN FOOTHILL TOWN 25 miles from Los Angeles for general store or grocery; gents' furnishing, clothing, boots and shoes; no duplicate of the kind there; one badly needed; can be made to pay big. Address H, box 81, TIMES OFFICE. 29

FOR SALE—IN SANTA BARBARA; POPULAR, money-making curio business, long established; excellent stock; favorable lease; investigate this unusual opportunity. Learn particulars from H. G. CHASE, Real Estate, 729 State st., Santa Barbara. 31

$300—RESTAURANT; THIS IS THE BEST-paying and cheapest restaurant in Los Angeles; must sell; fixtures, stock and everything complete; the fixtures in this place cost $120. See owner, DOLPH GREEN & CO., 437½ S. Broadway, room No. 1. 28

$250—CIGAR STAND, STOCK AND FIXTURES; cheap rent; best location in city; on Fifth st.; I also have one near Sixth and Broadway; something fine for $300; this is your chance. Ask owner, DOLPH GREEN, 437½ S. Broadway, room No. 1. 28

FOR SALE—GENTS' FURNISHING GOODS business, at your own price, with or without fixtures. Come in and make us an offer and you will be the proud possessor of a business. F. E. KNAPP & CO., 200½ S. Broadway, Room 18. 27

M. L. WICKS IS WILLING TO DIVIDE A good thing. He does not want the last dollar a lot may be worth. See his advertisement in City Lots, and see him. M. L. WICKS and M. L. WICKS, JR., 128 Hellman Block, Second and Broadway.

FOR SALE—TELEPHONE YOUR "WANT" ads. to The Times. Special clerks are constantly in waiting at the other end of your 'phone to take your ad. Ring up any time of day or night. Sunset PRESS ONE. Home EXCHANGE TWO.

CONTROLLING INTEREST IN ESTABlished manufacturing and jobbing business embracing California food products and grocers' specialties; profits large. Will require about $10,000. Address H, box 84, TIMES OFFICE. 29

$250—LAUNDRY ROUTE, HORSE, WAGON and harness; this is the cheapest and best buy in city; you will make from $15 to $22 per week clear; we will teach you route. See DOLPH M. GREEN, 437½ S. Broadway, room No. 1.

$1800 CASH BUYS BEST FITTED-UP RESTAURANT on Broadway, heart of city; doing fine business; owner going East; must sell at once. Address G, box 44, TIMES OFFICE. 1

FOR SALE—IN HOLLYWOOD—ONE OF THE best equipped meat markets in the State; a large list of regular customers; horses, wagons; everything goes at 2-3 actual value. M'CADDEX & CO., Hollywood, Cal. Phone Home 51. 1

FOR SALE—OR EXCHANGE; $2250; STOCK and position, established wholesale manufacturing firm, this city; good salary; dividends; fine opportunity. Address X, 927 PACIFIC AVE., Long Beach. 29

M. L. WICKS OFFERS CITY LOTS AT prices to make them move. You can afford to buy a lot of him. Certificate of title furnished free with lot. M. L. WICKS and M. L. WICKS, JR., 128 Hellman Block. 2

M. L. WICKS BUYS REAL ESTATE RIGHT to subdivide and sell right, but no fancy priced properties. See his advertisement in City Lots. M. L. WICKS and M. L. WICKS, JR., room 128 Hellman Block. 2

$350—PLANT AND ESTABLISHED BUSINESS of prosperous candy factory; plant alone worth $600. For personal reasons plant has to be sold by Monday next. LEUSCHNER & BARTELS, 442 S. Broadway. 29

FOR SALE—LAUNDRY ROUTE, VERY cheap, on good old route, for $250; worth $500; going prospecting cause of selling. Call 12, at noon, or after 7 p.m., 131 W. 16th st. EASTMAN. 31

FOR SALE—ONE OF THE BEST WHOLEsale commission houses in Los Angeles, with established trade; reason for selling, parties going East. Address H, box 30, TIMES OFFICE. 30

FOR SALE—COMPLETE DAIRY, CONSISTing of 17 milk cows, 1 Holstein bull, milk route, milk wagon, horses, cans, sterilizer, aerator, etc. Address H, box 11, TIMES OFFICE. 29

FOR SALE—A FINE COAL WOOD, HAY yard with 20 stalls; can rent; central location, with 2-year lease. Call at JOHNSON Bldg., room 230, from 2 to 5 p.m. 'Phone 2106. 29

FOR SALE—LAUNDRY ROUTE, INCLUDing horse, wagon and harness; clearing from $22-$25 a week; will sell cheap, as owner is going away. Call between 12-2, 760 WALL ST. 29

FOR SALE—OR TRADE—$75, RESTAURANT and lunch counter; long lease; cheap rent; good buy; sickness cause for selling. Call from 1 to 2 p.m., 304 GLADYS AVE. 29

FOR SALE—CONFECTIONERY AND ICE cream parlor in first-class location on beach; best of reasons for selling. No. 7 BEACH FRONT, East Long Beach. 29

FOR SALE—TRANSFER TEAM, PLATFORM spring wagon, city license, good business, all in first-class shape, for sale cheap. RAYMOND FEED YARD, Pasadena. 30

JOB AND NEWSPAPER PLANT FOR sale, doing a nice business; will invoice $3200; will sell at a bargain. Address box E, SANTA ANA, CAL. 2

FOR SALE—$1200; ONE-HALF INTEREST in a profitable business; this is an excellent opening. F. E. KNAPP & CO., 200½ S. Broadway, Room 18. 28

REGULAR PHYSICIAN CAN LEARN OF good location for the practice of his profession, free, by addressing BOX 483, Oxnard, Cal. 29

FREE LOTS TO ADVERTISE N. Y. SUBurb. Send stamp for one lot. Ocean view, high elevation. SEASIDE CO., 231 Broadway, N. Y. 28

GOOD MINING PROPERTIES FOR INCORporation, sale or lease, located on new Salt Lake Railroad. Address A, box 35, TIMES OFFICE

BUSINESS CHANCES—
Miscellaneous.

FOR SALE—1 BREAD WAGON, OUTFITS for bakery, cannery and for bottling grape juice; restaurant tables, etc. 219 W. THIRD ST. 29

FOR SALE—$1,200; INTEREST IN WHOLEsale grocery business; see our agents. F. E. KNAPP & CO., 200½ S. Broadway, Room 18. 27

FOR SALE—OLD-ESTABLISHED BAKERY, centrally located, doing an average business of $1250 monthly. Apply 4405 CENTRAL AVE. 31

FOR SALE—2-CHAIR BARBER SHOP IN booming town, close by. See JOE JAEGER'S SUPPLY HOUSE, Towne and Central ave. 29

WANTED—PARTNER IN LUMBER BUSIness; salary $100 per month; must have $1000. HYNES & MYERS, 231 Johnson Blk. 27

WANTED—YOUNG MAN WITH SMALL capital for straight, legitimate business. 609 CHAMBER OF COMMERCE BLDG. 28

ELEGANT CLEAN RESTAURANT, RIGHT in the heart of town; great sacrifice; $450. I. D. BARNARD, 116 S. Broadway.

FOR SALE — BY OWNER, BEST PAYING small business in city. Will sell right. Call for particulars, 237 W. SIXTH ST. 29

FOR SALE—THE BEST SITUATED BILliard and pool parlor in the city; a money maker. 235 E. 5TH ST. 29

WILL SELL MY GRAIN STORE AND feed corral at a sacrifice; doing good business. 142 S. ALAMEDA. 29

FOR SALE—ESTABLISHED BUSINESS ON good paying basis. $500 required. Call at 324 S. SPRING ST. 29

FOR SALE—OR RENT; A SNAP; GOOD paying 3-chair barber shop. Apply 214½ S. SPRING. 29

FURNITURE REPAIR BUSINESS FOR sale; store for rent with lease. 109 WEST SEVENTH. 29

FOR SALE—RESTAURANT, GOOD STAND. Fine trade. Apply to owner, No. 234½ EAST FIRST ST. 29

$65—HORSE, WAGON, HARNESS AND patent horse radish grinder. 1349 W. 27TH ST. 29

FOR SALE — CHEAP, SMALL GROCERY, fruit and cigars; good location. 715 S. HILL. 29

I. D. BARNARD, 116 S. BROADWAY, WILL sell out your business. 29

FOR SALE—MEAT MARKET. 530 E. FIFTH ST. 2

SWAPS—
All Sorts, Big and Little.

FOR EXCHANGE—WANTED; A GOOD, REliable horse, harness and surrey in exchange for elegant 9-foot drawn-work table cloth, napkins and doilies. Set worth $150 will pay the difference. Address 1240 E. 28TH.

FOR EXCHANGE — OR SALE—MARLIN rifle, 32 caliber; also shotgun, double-barrel, in good condition; gent's wheel; what have you? Address H, box 89, TIMES OFFICE.

FOR EXCHANGE—STEVENS SINGLE-SHOT 22, Lyman sights, finest made, cost $22, for gent's bicycle. Noons or evenings, room 4, 139 N. MAIN. 29

MONEY TO LOAN—

TO LOAN—MONEY— IN LARGE OR SMALL AMOUNTS. YOUR UNCLE PAWNSHOP, 143 S. MAIN ST. COHN & SOLOMON, PROPS. Oldest and most extensive institution of its kind in the city. Business strictly confidential. References by permission: The First National Bank and the Los Angeles National Bank. LOOK FOR THE EAGLE SIGN.

$850,000 TO LOAN— 6% TO 8 PER CENT. R. G. LUNT, AGENT THE GERMAN SAVINGS AND LOAN SOCIETY, SAN FRANCISCO. 140 S. BROADWAY. HELLMAN BLOCK.

JONES & RYDER LAND CO., 213 W. THIRD ST. We have a few mortgages for sale, bearing 7 per cent. net. We will loan your money on best security at 7 per cent. net. Perfect titles and careful attention. JONES & RYDER LAND CO., 213 W. THIRD ST. 29

MONEY TO LOAN IN SUMS TO SUIT ON real estate security at current rates of interest. We have a special fund of $250,000 to lend at 5 per cent. on choice business property. THE ROBERT MITCHELL CO., 308 S. BROADWAY. Successor to A. T. Jergins & Co. 28

THE CRESCENT LOAN CO., SUITE 28, RAMONA BLOCK, 302½ S. SPRING ST. Loans money to salaried ladies and gentlemen on their own note, without security or indorser. Any one needing money who has a permanent situation will be assured of courteous treatment at our office.

MONEY TO LOAN ON FIRST OR SECOND mortgage, payable in monthly installments, on real estate or on any good security, in large or small amounts, long or short time. Notes, mortgages, agreements for the sale of real estate, etc., bought. NOURSE & CO., 232 Trust Bldg. Telephone—Home 7250; Red 6021.

MONEY TO LOAN— ONE TO $50,000 On Los Angeles city property, 5 per cent. to 6½ per cent. A. T. JERGINS & CO., 204 Laughlin Bldg. Home 'Phone 1911.

LOANS TO SALARIED PEOPLE HOLDING permanent positions; without security. Easy payments. No publicity. We also buy good long or short-time notes. Our rates are reasonable. TRADERS' EXCHANGE, room 221, Bryson Block. Tel. Red 1095.

CASH CONFIDENTIALLY LOANED SALaried persons on note, without security or employer's knowledge; easy payments; no indorsers; lowest rates; hours 11 a.m. to 1 p.m. to 4 p.m.; evenings, 6:30 to 7:30. CHOICE MERCIAL DISCOUNT CO., 504 Frost Blk.

MONEY LOANED ON DIAMONDS, WATCHes, jewelry, all kinds of personal property. We loan you more money, less interest, hold your goods longer than anyone; no commission, appraiser or middleman or bill of sale; tickets issued. LEE BROS., 108 S. Main.

TO LOAN— $200 TO $25,000 to loan on real estate and other good securities; low rate of interest. Established 1886. LEE A. M'CONNELL & CO., 143 S. Broadway.

TO LOAN— $5000 TO $50,000 ON APPROVED INCOME PROPERTY. R. A. ROWAN, 419 DOUGLAS BLDG. MEMBER OF L. A. REALTY BOARD.

MONEY LOANED, FURNITURE, PIANOS, livestock, warehouse receipts, diamonds, jewelry, all personal property, no commission, quick loans. REID, 142 S. Broadway, Room 128, 'Phones 1926, Black 822. 5

MONEY LOANED ON FURNITURE, PIanos, live stock, etc.; we charge you no commission; no publicity. CONSUMERS' FURNITURE CO., 222-224 S. Main, 'Phones Sunset 1117; Home 2154.

MONEY TO LOAN ON COLLATERAL SECurity; low interest; easy terms, on diamonds, pianos, automobiles, etc.; open until 8 p.m. Offices, 1 and 2, 340½ S. HILL ST.

MONEY LOANED SALARIED PEOPLE ON their notes without indorser; 9 a.m. to 5 p.m.; evenings, 6:30 to 7:30. SUN LOAN CO., 320 321 Johnson Bldg., Fourth and Broadway.

DIAMONDS, JEWELRY, PIANOS, FURS, furniture, etc., 1 per cent. 'Phone 2630. Oldest established office in the city. UNION LOAN CO., 134 S. Spring st.

M. L. WICKS HAS MONEY TO LOAN ON WICKS BLOCK, loans in any amount on city or country property, or other first-class security. Installment and building loans made.

MONEY LOANED SALARIED PEOPLE and others without security; easy payments. Largest business in 18 principal cities. TOLMAN, room 422, 156 N. Spring st.

WILL LEND $1500 ON FIRST MORTGAGE on city real estate; no commission charged, but your security will have to be good. Address G, box 63, TIMES OFFICE. 29

TO LOAN — MONEY ON REAL ESTATE, from 4½ to 7 per cent., from 1 to 7 years; you can pay principal any time. HOME LOAN CO., 305 Grant Bldg.

TO LOAN—$100,000 AT 4½ PER CENT. ON GOOD DOWNTOWN PROPERTY. W. I. HOLLINGSWORTH & CO., 343-5-7 WILCOX BLDG.

MONEY AT 4½ TO 8 PER CENT. NET, according to size and character of the loan. EDWARD D. SILENT & CO., 216 W. Second.

MONEY ON DIAMONDS, HOUSEHOLD goods, etc.; low rates, quick, private. Syndicate Loan Co., Inc., 125½ S. Spr. 'Phone 514.

J. B. POLLOCK—SALARIED LOANS— E. L. WHITTINGTON, MGR. 425 Mason Opera-house Block.

PRIVATE MONEY; NO RED TAPE. ANY amount, on good security. M. M. DAVIDSON & SON, 204-6 Wilcox Bldg.

READY MONEY ON REAL ESTATE OR other good security; very lowest rate. J. J. PHELPS, 216 Mason Opera-house.

TO LOAN—$400, $900, $750, $1800, ON FIRST mortgage, city real estate. WATSON, 322 Trust Bldg. 'Phone 2750.

MONEY TO LOAN ON CITY OR COUNTRY real estate. THOMAS S. WADSWORTH, 318 and 320 Douglas Bldg.

MONEY TO LOAN—

$50,000 TO LOAN ON CITY PROPERTY; low rates. WATSON & CO., 322 Trust Bldg. Home 'phone 2750.

TO LOAN—6 TO 7 PER CENT. ON CHOICE city property. BRADSHAW BROS., 302 Bradbury Bldg.

TO LOAN—AT LOW RATE, MONEY ON ANY good security. GEORGE & LONGE, 403 Braly Bldg.

I MAKE STRAIGHT BUILDING LOANS. W. H. OBEAR, 401 Johnson Bldg., 324 S. Broadway.

DIAMOND LOANS MADE AT ONE-HALF rate; any amount. KERNER, 201 Frost Bldg.

TO LOAN—PRIVATE FUNDS ON REAL ESTate. GORDON & HUBBARD, 442 Douglas.

PRIVATE MONEY, 6 TO 7 PER CENT. LOCKHART & SON, 309 W. First st. 1

MONEY WANTED—

WANTED—$2000, 2 OR 3 YEARS, 7 PER cent., on modern, 2-story, 8-room house, close in; this is a good loan. Also $2500 on fine new 5-room house, insured $4000; this is good. THE ROBERT MITCHELL CO., 308 S. Broadway. Successor to A. T. Jergins & Co. 28

WANTED—MONEY TO LOAN— CAN LOAN YOUR MONEY ON GILT-EDGE SECURITY PREVAILING RATE OF INTEREST. R. ROWAN, 419 DOUGLAS BLDG. MEMBER L. A. REALTY BOARD.

WANTED—MONEY. SEVERAL GOOD APplications, such as $450, $1000, and others. We can loan your money for you. M. M. DAVISON & SON, 204-6 Wilcox Bldg. Members L. A. Realty Board. 29

WANTED—MONEY; $2000 AT 7 PER CENT. on mortgage of $15,000 lemon orchard near San Diego; interest guaranteed by bank; descriptive circular from BINNEY, Hollis, Cal.

WANTED—PRIVATE MONEY FOR SEVeral small mortgages, good security, 7 per cent.; no commission. Address H, box 22, TIMES OFFICE.

WANTED—7 PER CENT. COMPOUND INterest on $650, absolutely secure. Address G, box 45, TIMES OFFICE. 29

WANTED—TO BORROW $15,000 ON INSIDE business property at 4½ per cent. Address B, box 11, TIMES OFFICE. 29

WANTED—LOANS, $500 TO $20,000, ON IMproved city income property. WIEBENDANGER, 221 Laughlin Blk. 31

WANTED—$3500; $12,000 WORTH HOLLYwood improved realty. Address H, box 28, TIMES OFFICE. 29

WANTED—$900 ON GOOD REAL ESTATE security. Call 1800 E. MAIN ST. 29

STOCKS AND BONDS—

WALLACE BROS., 227 W. THIRD ST. First-class Bonds and Investments. We have a new issue of exceptionally well-secured 6 per cent. gold bonds that we would like to present to anyone contemplating an investment. Call and see us or write. WALLACE BROS., Conservative Life Bldg. 'Phones 1150. 227 W. Third st.

BONDS AND STOCKS— Of the best local Corporations. TELEPHONE, ELECTRIC LIGHT, GAS, WATER, ETC. Before buying or selling, consult WM. R. STAATS CO., Pasadena, Cal.

FOR School and Municipal Bonds, Bank Stocks, ISAAC SPRINGER & COMPANY, 20 South Raymond. Suite 213, Grant Bldg., Pasadena. 229 S. Broadway, Los Angeles.

FOR SALE—1000 TO 5000 BISBEE WEST AT 10 cents. Address BOX 696, Pasadena.

THINGS ON WHEELS—
All Sorts

AUTOMOBILES.

FOR SALE—A DOUBLE CYLINDER UP-TOdate runabout, $350, at Los Angeles Automobile Co., 108-112 N. Main; the Los Angeles Automobile Co. has a few slightly used automobiles they will sell below cost. Also several engines suitable for automobiles or launches.

BARGAIN IF YOU ACT QUICKLY— We are authorized to sell a Packard in first-class condition at less than 22 per cent. of cost. Do not write, but call and see this bargain. PASADENA GARAGE CO., 781 W. Colorado st., Pasadena.

FOR SALE—2 KNOX, VERY CHEAP. GOOD as new; also 2 second-hand electrics at bargain; wish to close out all second-hand machines by June 1. WEST COAST MOTOR CAR CO., 724 S. Main st.

FOR SALE—SECOND-HAND AUTOS, ALL kinds, come and see our bargains before you buy; it will pay you. SOUTHWEST AUTO STATION, 2306 S. Union ave. Home 4737.

NEW LOCOMOBILE STEAM SURREY, sells $1300, 20 per cent. off for spot cash, or will consider good real estate in trade. PIONEER AUTO CO., 420 S. Hill.

NEW LOCOMOBILE RUNABOUT WITH full leather top, lists at $1050, for $600 if taken quick. PIONEER AUTO CO., 420 S. Hill.

LOCOMOBILE GASOLINE TOURING CAR, 12 h. p., nearly new, sells $2150, for $1200 if taken quick. PIONEER AUTO CO., 420 S. Hill; both phones.

FOR SALE—OLDSMOBILE IN GOOD RUNning order; last year's machine; will sell cheap; owner going East. O. F. SCHERER, 123 S. Broadway. 29

NEW 20 H. P. WINTON TOURING CAR for sale at a bargain if taken quick, for spot cash only. Address D, box 14, TIMES OFFICE.

WINTON AUTOMOBILE OF 1901 PATTERN; ready to run; must be sold; going away. 227 S. FIGUEROA, ST. 'Phone Black 6625. 29

BICYCLES.

FOR SALE — JUST ARRIVED, CARLOAD new bicycles, $20 each, including Stearns, Barnes, Peerless, Pacific Racer and Sunrise; we are overstocked and must get rid of them. BURKE BROS., 433 S. Spring st.

FOR SALE—CLEVELAND BICYCLE, ALmost new. Call at HOTEL SAVOY, room 27, Fourth and Broadway. 29

COACHES, CARRIAGES, VICTORIAS.

COVERED ONE-HORSE LAUNDRY OR fancy delivery wagon, used 3 months. COLYEAR'S, 322 S. Main st. 'Phones Sunset Main 1117, Home 2154. 29

FOR SALE—A LIGHT TWO-SEATED CANopy-top surrey, in good repair. J. P. DAY, at Kuhl & Green's store, Garvanza. 29

WAGONS AND CARTS.

WANTED — LIGHT GROCERY OR LAUNdry wagon; must have top. JAMES G. GARTH, 330 E. Third st. 29

FOR SALE—CAMPING WAGON, MULES and harness. Inquire after Sunday at 2689 PASADENA AVE. 28

LIVE STOCK FOR SALE—
Horses, Cattle, Mules, Etc.

FOR SALE— HORSES, HORSES, HORSES. If you want a fast road horse, a general-purpose team, or a fine carriage team, or a delivery horse or team, come and see me, for I have the right price on the right kind of stock; plug hunters may just as well pass us by; also, nearly new bike buggy and two-minute harness. 342 S. LOS ANGELES ST. 28

FOR SALE—A BEAUTIFUL BROWN SURrey or buggy horse, 8 years old; sound, gentle for ladies; city broken; weight 1150; very stylish; high-grade Babcock rubber-tired runabout and fine harness; must sell at once as I am leaving city; will sell horse separate; no plug-hunters need apply. Call 1238 S. UNION AVE. 29

FOR SALE—A VERY STYLISH DRIVING mare, 7 years old, jet black, weight 1050 lbs.; sound and afraid of nothing; price $125; also very stylish single-footing saddle pony, very gentle and a nice looking pony. Call at 216 W. 10TH ST. 'Phone Home 7827.

FOR SALE—A DAIRY AND 18 COWS, GOOD route, two teams, wagon, cans and bottles; call at once and get this at your own price, on terms. Take Hollywood car, get off at SUNSET BLVD. and BENEFIT ST.

FOR SALE — PROMPT, SPEEDY DRIVER; warranted sound, kind and fearless; 6 years rubber-tired runabout and hand-made harness; cost $270; price $150. 2618 BRIGHTON AVE. 1

FOR SALE—7 HORSES AND THREE GOOD spring wagons, double and single harness for sale cheap. At the I. A. POTATO HOUSE, No. 341 Central ave.

FOR SALE—VERY FINE YOUNG GENTLE Jersey cow with calf 3 days old, gives 3½ gallons rich milk. 3464 W. PICO. Home 'Phone 1286.

FOR SALE—GOOD RANCH TEAM, TRUE pullers, weight 2600; age 5 and 7; price $250. At FICKETT RANCH, 3½ miles south of El Monte.

FOR SALE—CHEAP, ONE JERSEY HEIFer, 18 months old; and one 15-month-old sole color colt. At 1237 S. OLIVE ST. 29

FOR SALE—GOOD FAMILY HORSE, HARness and surrey; owner going East. Address Room 234, ROSSLYN HOTEL. 29

FOR SALE—TEAM WORK HORSES, 1300 each; half-breed Shetland, gentle for children. 617 LAMAR ST., E. L.

FOR SALE—GOOD, SOUND, GENTLE BAY driving horse, extra good traveler, $25 if sold today. 2720 W. PICO ST. 29

LIVE STOCK FOR SALE—
Poultry, Birds, Dogs, Etc.

FOR SALE — 2 FINE CORNISH INDIAN game cocks. DR. SCHLOESSER, Franklin ave., between Gower and Vine, Hollywood.

FOR SALE — HENS, MINORCAS, LEGhorns, Andalusians, Barred Rocks. 1095 S. FIGUEROA. 'Phone White 9132. 30

FOR SALE—POULTRY AND HOG RANCH for rent cheap. Address D, box 4, TIMES OFFICE. 29

FOR SALE—YOUNG FOX TERRIER, ODD-ly marked and smart; cheap. 1344 RIDGE. 29

FOR SALE—SPAN GOOD MULES; MUST be sold; $75. 3013 S. LOS ANGELES. 28

FOR SALE — SOME THOROUGHBRED chickens, cheap. Call 942 LAKE ST. 28

FOR SALE—3 THOROUGHBRED BARRED Rock cockerels. 1621 S. UNION. 29

LIVE STOCK WANTED—

WANTED—1 HORSE, ABOUT 1000 TO 1100 pounds, which is unmaterial, but must be sound and able to stand hard driving; 4 to 6 years old; also one 850 to 1000 pounds, for ladies' use; good style and fair driver; safe and thoroughly broken; each must be sound and safe around cars or automobiles. Call on Monday on J. S. SLAUSON, 2345 S. Figueroa. 29

WANTED — 11 GOOD SOUND BROOD mares; must be well broken and not over 7 years old; weight from 1250 upward; state lowest spot cash price; give location where stock can be examined. Address H, box 15, TIMES OFFICE. 29

WANTED—HORSE, WEIGHT ABOUT 1200 lbs., for delivery wagon; one that will stand with weight. Call at 217 E. Second st. CITIZENS' TRANSFER CO. 28

WANTED — A BULLDOG, ABOUT SIX months old. Address H, box 16, TIMES OFFICE. 29

LOST, FOUND, STRAYED—
And Stolen.

LOST—LLEWELLYN SETTER, NANCY; THE lady who took this dog to Los Angeles from the Oakwood, Arcadia, will save trouble by addressing the owner, JOHN COLLINS, proprietor Hotel Sierra Madre, Sierra Madre, Cal.

FOUND—ONE CRESCENT CHAINLESS BIcycle, No. 371,673; owner can have the same by paying for this advertisement and proving property. M. B. REID, City Marshal, South Pasadena, Cal. 29

LOST—PURSE CONTAINING GOLD AND articles of value to owner only. Return to LAKEVIEW HOTEL and receive reward. 29

FOUND — A HORSE, DARK SORREL; weight about 1100; age uncertain. Corner 28TH ST. AND SEVENTH AVE., west Adams Arlington Heights tract. 30

FOUND—CAME TO MY PLACE LAST SUNday, May 22, a dark brown mare with jump on breast and one white hind foot. R. WATTS, Cahuenga.

LOST—FRIDAY, ALLIGATOR CHATELAINE bag, containing money. Return to WM. P. M'MULLIN, Niles Pease Furniture Co. Liberal reward. 29

LOST—SPITZ DOG, ABOUT 4 O'CLOCK Friday, near Seventh and Hill; answers to name "Pete." Return 404 W. SEVENTH. Reward. 28

LOST — BETWEEN KANSAS AVE. AND Hoover st., silver hand purse. Finder keep money, return purse to 2023 KANSAS AVE. 28

LOST—LADY'S POCKETBOOK, BETWEEN Broadway and Main sts. Return to ELEVATOR 3, Chamber of Commerce Bldg. 29

LOST—ON 23D ST., BETWEEN GRAND ave. and Estrella, small gold rose brooch. Finder please return to 428 W. 23D ST. 28

LOST—GOLD HEART, INITIALS "E. J." on other side, "Daddy." Photo inside. Address E. J. KENNEDY, 1007 S. Spring. 29

LOST—FRIDAY, AT 1 P.M., COR. FLOWER and Pico, small gold watch. Please return to 1236 S. FLOWER. Reward. 29

LOST—POCKETBOOK CONTAINING MONEY; card of Dr. Houghton within. Reward. 417 GRANT BLDG. 29

RATE FOR ADS UNDER THIS HEADING, 10c per line; minimum charge, 20c.

MINING—
And Assaying.

WANTED—2 GOOD PROPERTIES, PARtially developed, veins of medium width with earmarks of a mine, gold preferred, grade $6 and upward; have parties ready to act on reasonable terms and price for such properties. GEORGE KISLINGBURY, 206 Wilcox Bldg. 29

WANTED—2 FIRST-CLASS MINES; PROPerties must be sufficiently developed to warrant erection of reduction plants, and terms and price must be reasonable. Local capital, and business can be consummated quickly. GEORGE KISLINGBURY, 206 Wilcox Bldg. 29

THE "SMELTER NUMBER" OF LOS ANgeles Mining Review (52 pages, 100 illustrations, gold and bronze-blue cover,) is published today. On sale at bookstores, 25c. 27

EXTRAORDINARY OPPORTUNITY FOR party with cash to erect plant. We have high-grade free milling ore, timber and water power. Address H, box 64, TIMES OFFICE. 29

THE "SMELTER NUMBER" OF LOS ANgeles Mining Review (52 pages, 100 illustrations, gold and bronze-blue cover,) is published today. On sale at bookstores, 25c. 28

WANTED — TO PURCHASE NITRATEbearing lands. THE NORTH AMERICAN NITRATE COMPANY, 309-310 Braly Bldg. Home 2271.

ANALYTICAL AND TECHNICAL LABORAtories, 324 S. BROADWAY. 24 DR. J. LOCHER, Consulting Chemist.

IRVING & CO., ASSAYERS AND GOLD REfiners; mint prices paid or estimates given on bullion. Mines examined. 128 N. MAIN.

J. THOMAS, ASSAYER AND BULLION buyer. Over GERMAN-AMERICAN BANK, First and Main.

BAKER & STOCK & STAPLES, 322 W. FIRST. Assayers. Properties sampled. No students.

S. V. CHILDS CO., 127 W. FIRST ST. ASSAYERS AND METALLURGISTS.

GEO. E. WERNER, ASSAYER, 107 NORTH SPRING ST. 'Phone Home 7342.

WADE & WADE, ASSAYERS AND CHEMists, 315 E. FIRST ST.

PHYSICIANS—

DR. SMITH, SPECIALIST FOR WOMEN. First-class private hospital; trained nurses; every convenience for the care and treatment of obstetric, surgical and all other female diseases; 10 years in Los Angeles; will give plenty of the best references in the city. Free consultation. 'Phone Home 522; residence, 2621 S. BROADWAY. Tel. Red 1050.

DR. SOMERS TREATS SUCCESSFULLY all female diseases, and all nervous and chronic diseases of either sex; 25 years' experience. 218-224 CURRIER BLDG., 212 W. Third, between Spring and Broadway.

DR. KATE TREATS ALL FEMALE diseases and irregularities, nervous and chronic diseases; specific blood poison in every form; home comforts for patients. 421½ S. Spring st. 'Phone Home 4180.

EXPERIENCED, COMPETENT SPECIALIST, strictly reliable; satisfaction guaranteed; ladies and children only. MRS. HALL, 851 W. 18th, bet. Figueroa and Francisco. No sign.

DR. REBECCA LEE DORSEY, 306-308 Robinson Block. Women's, children's diseases and obstetrics. Hours 1 to 4 p.m. Tel. M. 1227.

CANCERS—IF YOU WANT A SURE AND safe cure see DR. J. C. ALDRICH, room 8 Hotel Savoy, Fourth and Broadway.

MRS. NEWLAND, MIDWIFE; HOME FOR ladies during confinement; diseases of women. 1315 W. SEVENTH ST. Hours 9 to 2.

DR. PRITCHARD, RECTAL, FEMALE and chronic diseases. 509½ S. Broadway.

INQUIRE FOR MRS. WOODS AND MEDIcines at MISS MARY SMITH, 347 S. Hill st.

DR. TAYLOR, FEMALE SPECIALIST AND obstetrics. 1001½ W. THIRD ST.

JULIAN MACRAE, INITIATE. 940½ SOUTH Flower. Home 4804.

MACHINERY—
And Mechanical Arts.

FULTON ENGINE WORKS — FOUNDERS and machinists. Cor. Chaves and Ash sts.

BATHS—
Vapor, Electrical and Massage.

MRS. L. S. BURT, ELECTRIC BATH AND MASSAGE SANATORIUM, 223½ W. First, is now thoroughly renovated and refitted and open to the public under new management; only experienced and graduate operators employed; vapor, electric and tub baths, facial massage, chiropody and manicuring. MRS. M. HERBERT, Mgr. 28

IT'S WORTH WHILE TRYING THE BEST THERE IS. PALATIAL BATHS. 445½ S. SPRING. 28

A YANKEE FROM BOSTON GAVE US A CALL, AND SAID, "PALATIAL BATHS ARE PERFECTION." THAT'S ALL. IT'S ENOUGH. 27 445½ S. SPRING.

DO YOU NEED A BATH? HAVE YOU tried our new electric vibrator treatments at 215½ W. FIRST? If not, try them. Satisfaction guaranteed or money refunded. Mrs. M. Herbert, Mgr. 29

REMEMBER THE NUMBER, 452 S. BROADWAY. Vapor and tub baths, electricity; experienced operators; open till 11 p.m. Phone Main 1401. Special rheumatic treatments. 29

SULPHUME VAPOR, ELECTRIC AND TUB baths, massage and chiropody. 615½ S. SPRING ST. 'Phones Red 2671. Home 2023.

SELECT BATH PARLORS, 115½ SOUTH BROADWAY, room 8. Tub and vapor; no signs; walk right up; open Sundays.

FOR GOOD TUB OR VAPOR BATH AND massage, go to 723½ S. GRAND AVE., rooms 4 and 5; no signs. Tel. Home 6880.

321 S. HILL, ROOM 8. VAPOR AND TUB baths, massage, for colds, rheumatism, nervousness; open every day.

223 W. SECOND STREET, ROOMS 213-215. Scientific treatments. TEL. HOME 2223. 9

RATE FOR ADS UNDER THIS HEADING 10c per line, minimum charge 20c.

SANATIVE BATHS AND MASSAGE, 220½ S. Spring, room 209; 9 a.m. to 10:30 p.m. 31

HYGIENE BATHS, 500½ S. BROADWAY. 'Phone Home 5395. Closed Sundays. 31

COSMO BATHS. 28 229 SOUTH HILL.

MASSAGE AND BATHS GIVEN BY EASTern lady; 446 S. HILL ST. 28

TYPEWRITERS—

AN UNDERWOOD TYPEWRITER IN YOUR office is an indication that you have BUT ONE MERIT, regardless of the reputation of old line typewriters. Call or write for Underwood catalogue. FOWLER BROTHERS, Agents, 221 W. 2D ST. 28

FOR SALE — ALL MAKES OF TYPEwriters, in good condition, $20 to $60; all makes

STOP STRIKERS.

oking the railroad company ns shops, as a part of its spy system, is named as one rt their right to erect and e purpose of espionage, or ed for so doing.

order cites the accused men r in court to show cause should not be attached for of court in failing to obey ining order, "by having, as a assailed and beaten ryes of the complainant smed) by having erected tower at a point overlooking anding the enclosure in which situated complainant's and by means of telescopes age upon the employés who contract to complainant, and of photographing with camera midation and persuasion, the olent demeanor sought to such employés to abandon rts and duty." To accomplish rgs here named, the strikers upon the premises of complainant thout permission or legal right s they will have to answer

the Cleveland Consistory. ill be taken to Cleveland, who and two daughters await its

Ingraham had been pronounced d been relieved but a few At 11:10 o'clock in the forenoon a delegate was speaking on presented by the committee ies to be chosen as candidates next place of meeting. was seen to turn pale, ll upon his breast as he fell n his chair, and the ng called immediate attention.

Grand Chief rapped for order ked if there was a physician quickly. Doctors were soon summoned, and, meanwhile graham had been laid on the floor of the rostrum, and efforts were made for his respiration. Such restoratives hand were used, but in vain. n ten minutes two physicians and, after an examination nced him dead.

Chief Stone, in a voice trembling with emotion, stated the facts to the delegates. The great that one man should and Chief declared the meeting ed for the day, and the delegates owly filed out of the convention he presiding officer appointed tes, composed of I. Jordan, W. H. Young of Seattle, V. H. McDonnel of Kingston, d John Welch of Atlanta, Ga., to arrangements for the funeral. formal meeting of the board as called for 3 o'clock this to consider what the action desired done. It was decided short service should be held afternoon, the Committee ments to designate the officers it should be. As Mr. Ingraham an active Congregationalist was expressed that it be a church of that denomination. mittee was also appointed with local representatives of onic fraternity.

e then determined that a be an escort, eight members, to accompany the remains eland, and that a special be secured for them. The adjourned till 9 a.m. to some of the questions vention which could not at an informal meeting whether they would go on, or adjourn until the respect for their dead.

aking of Mr. Ingraham, Second Grand Engineer, have to search my memory no data at hand about him conversation had with him en years of association, I will he was born in New England. He lost both his parents age, and, I think, lived with e. After going through r school and taking a course, he went to work in mill in Holyoke, Mass. After for several years and becoming proficient, he went to d took a position in the shops Wabash road at La Fayette. railroad career was begun advanced to the position of then engineer on a freight r on a passenger train, and n the service for many years as elected as a delegate to on of the Brotherhood of Engineers in 1867, to represision No. 7, and immediately prominent part, his superior being recognized. He attended ceeding convention, and was elected First Grand Engineer. alition he has held ever since. e Journal was established by lot to edit and distribute. starting with sixteen pages he was secretary-treasurer surance department, as treasurer of the brotherhood. pacities he has handled money. His integrity as never been questioned. s a man of strong character he had an excellent memory. od presiding officer, and with unusual executive ability to the fore in religious and responsible positions in the tional church. Mr. Ingraham known and universally esteemed the friends whom he has in the whole order will mourn thirty-two conventions will ther, associate and adviser so close to Grand Chief Stone ng the life of that other great Ingraham's death will old in the grand offices of it is presumed that a will fill the vacancy.

robable that the convention le to consolidate the offices rer of the brotherhood and treasurer of the Insurance t, and if this is done Mr. ill probably be elected to the work of these two offices ch were filled by Mr. Ingraham.

olorado Hail Stones.

e oldest resident could not when such a storm as that day has visited Denver. re been many storms of worthy, but in none of them do we hear of hailstones n hen's eggs, but these were by the records of yesterday ks of ice fell from the sky as high as fourteen inches ference.

ynch picked up a hailstone wn on Northern avenue took to Allard & Mehrtens where it was weighed and The stone was about the e average man's fist, and even 12 inches in circumd weighed 13¼ ounces. placed in the ice chest, after it was picked up it size of a baseball. & I. company always a large scale, and therefore surprising when it got t a hailstone was picked pany lawn which measures nches in circumference. skeptical people could be officers of the steel were the size of the chunk of ice Chieftain.

FF WORKS FAITHFULLY.

e No Let-up Until Day of the Fight.

Boxing With Brother and Kennedy.

Whitewashes San Francisco—Races.

DIRECT WIRE TO THE TIMES.]

SPRINGS, May 27.—[Exclusive Dispatch.] With the big three weeks in the future Champion Jim Jeffries has got to hard work. From now until he is to step into the ring with Munroe, there will be not a "Jeff" was never more confident of victory, but has become convinced that a wise fighter holds himself steadily until after the fateful day. This means that the boilermaker will be in prime condition when he faces the miner.

Training here, Jeffries has done good work, principally on the road. Besides this, he has done considerable hunting, a pastime that has always played a prominent part in the training of the champion. Boxing every day, with Joe Kennedy and "Yank Jack" as sparring partners, the present weighs 225 pounds, is in great form, and made his sparring partners hustle around. He is to fight at 215 pounds.

CORBETT COMING HOME.

TRIP WILL BE TO COAST.

DIRECT WIRE TO THE TIMES.]

YORK, May 27.—[Exclusive Dispatch.] Harry Pollock, manager of Corbett, announces that the ex-champion will sail from Liverpool tomorrow for this country. He has been in England for the past few months, enjoying life. He will sail on the steamer Deutschland with Tom Cannon, the American jockey.

Corbett will stay in this city for a few days when he will go to the Pacific Coast with Pollock and second Jack Welch. The Butte miner, in his battle with champion Jeffries, which takes place on the Coast next month.

ANKIE NEILL VICTOR.

KED OUT TOMMY MOORE.

THE ASSOCIATED PRESS—P.M.]

CO, May 27.—Frankie Neill of San Francisco tonight knocked out Tommy Moore of Chicago after two rounds of fighting. Moore was outclassed and was unable to land an effective blow on Neill, who, after blocking a number of swings, sent Moore to the floor with a straight left under the jaw. When Moore regained his feet he was after him fiercely, and sent him around the ring with hard blows.

A blow in the stomach sent Moore to the floor the second time and he was counted out for when he stood up he reeled right and left to the jaw and went down and out.

WEY WINS BY LUCKY PUNCH.

ILLIAMS FALLS FROM RING AND IS HURT.

Starts to be Fiercest Ever in San Bardoo but is Finished Third Round—Beaten Man Posts for Another Battle—Big Present

DIRECT WIRE TO THE TIMES.]

BERNARDINO, May 27.—[Exclusive Dispatch.] In the city pavilion before a crowd of over 3000 Kid Dewey of San Bernardino was given the decision by Referee Stewart, over Kid Williams, this sudden ending coming in the middle of the third round of what was to be as hot a fight as was witnessed here. An immense amount of money changed hands on the result, Williams having been a favorite. From the start he had the best of the fight, smashing repeatedly. During the second Williams was rushed into his corner and went down to avoid punishment. He had just clambered to his feet in the middle of the third and was driven to the ropes, when both men fell, rolling completely over each other, Williams falling through the platform to the floor.

He was lifted to the ring and with his head drawn with seeming pain was carried to his corner while the referee counted Dewey as the winner. This decision as well as mystified the crowd when Stewart returned to the ring and explain that Dewey had sent Williams to the floor by a blow on the stomach, and was not responsible for whatever injury Williams might have received. Williams acknowledged the justice of the decision, but put up $250 with Dewey to fight Dewey within six months. There were two preliminaries, one won by Lee Parker, a negro, and Dewey, boys of 16. Parker was knocked out by a blow under the heart in the second round. —Will Williams, half-brothers, fought a hard six to a draw, both bleeding profusely before the end of the fight.

ING FOR SUBURBAN.

PASS THE BROOKLYN.

DIRECT WIRE TO THE TIMES.]

YORK, May 27.—[Exclusive Dispatch.] While there is no disposition on the part of the followers of Irish Lad, Handicap and other great horses who have been in the Picket to the wire in the Suburban Handicap to take one whit of the chance away from the gallant horse that came out best, or to humble his proud oaken cracks, nevertheless there are many of the keenest judges of racing form, who are saying, "Wait until the Suburban, then The Picket will win, two, three." Practically all those who started in the Brooklyn Handicap will start in the classic Suburban, to be run at beautiful Sheepshead Bay three weeks hence, and practically under the same conditions.

There is no way of accounting for Irish Lad's showing made by such horses as Africander and McCreight, except that the season is young and that the horses were far short of condition for such a gruelling race. It must be said of the gallant Irish lad that he quit badly after a heroic and long-continued struggle with Irish Lad for over a mile.

On Derby Day every horse will be in splendid condition, and, grand race as was the Brooklyn, it will probably pale before that furnished in its classic rival. Waterboy will also be a starter in the Suburban. Waterboy worked a mile and a furlong at Sheepshead yesterday in 1:56 and a fraction, fighting for his head all the way. James R. Haggins is anxious for Waterboy to win the Suburban and Brighton Derby and Brighton Handicap this year. The California turfman has announced this ambition to his friends, and Trainer Jack Joyner will have the big black son of Watercress fit to run for a million by Suburban day. Waterboy is 15 to 1 in the future books.

Latonia Results.

CINCINNATI, May 27.—Latonia results:

Six furlongs: Mabel Wynne won, Frivol second, Minran third; time 1:15¼.

Four and a half furlongs: Belle of Ashland won, Depends second, Green Gown third; time 0:56.

One mile: Jake Greenberg won, Montpelier second, Tom Hall third; time 1:39⅘.

One mile handicap: Lev Dorsey won, Proof Reader second, Herring third; time 1:40.

Five furlongs: Fred Reckaw won, Manfred second, Black Art third; time 1:01 4-5.

Mile and an eighth: Rossmond won, Basic second, Missie third; time 1:54½.

Gravesend Results.

NEW YORK, May 27.—Gravesend results:

Five furlongs: Inland won, Martha Gorman second, Golden Sunrise third; time 1:01 1-5.

About six furlongs: Unmasked won, Dick Bernard second, Naughty Lady third; time 1:11 1-5.

Handicap, mile and a sixteenth: Damon won, Stolen Moments second, Dainty third; time 1:47 4-5.

Patchogue stakes, about six furlongs: Ascension won, Major Pelham second, Astarita third; time 1:10 4-5.

Five furlongs: Water Side won, Wild Folly second, Rubric third; time 1:01 2-5.

About six furlongs: Ancestor won, Sir Linnewood second, Alliance third; time 1:11.

Petaluma Races.

PETALUMA, May 27.—Six furlongs: Nonie, 100 (Crosswaite,) 6 to 5, won; Tarragon, 107 (Buxton,) second; Keogh, 90, (Earnshaw,) 20 to 1, third; time 1:15.

Half mile: Lizzie Ward, 105 (Stewart,) won; Targette, 100 (F. Sullivan,) even, second; Estraza, 105 (Heavner,) 5 to 1, third; time 0:47¾.

Six furlongs: Scherzo, 104 (Narvaez,) won; Maud Brown, 93 (Clark,) 15 to 1, second; Miss Vera, 104 (Frowen,) 5 to 1, third; time 1:15¾.

One mile, selling: The Lieutenant (Crosswaite,) won; Step Around (Fitzpatrick,) second, The Pride (Linton,) third; time 1:41 1-2.

Five furlongs: Suburban Queen (Kelly,) won, Priesslike (Crosswaite,) second, Urbana (Everson,) third; time 1:01 1-2.

One mile: Colonel Van (Crosswaite,) won, Romaine (Wright,) second, Solinus, (Buxton,) third; time 1:42¼.

Delmar Park Results.

ST. LOUIS (Mo.) May 27.—Five furlongs: Hoedown won, Grief second, Yellmantown third; time 1:04¼.

Six and a half furlongs, selling: Amonte won, Requisition second, Dolinda third; time 1:20.

Five furlongs, purse, two-year-olds: Platoon won, Dameron second, Joe Kelly third; time 1:05¾.

Six furlongs: Maittie H. won, Ice Water second, Elastic third; time 1:17¾.

Seven furlongs, purse: Ladas won, Lynch second, Lingo third; time 1:32.

Mile and a sixteenth, purse: Nettie Regent won, Expo second, Hucena third; time 1:50¾.

AUTO BEATS EXPRESS TRAIN.

WORMSER'S RUN INTO PARIS.

[BY DIRECT WIRE TO THE TIMES.]

PARIS, May 27.—[Exclusive Dispatch.] Among arrivals here this week were Mr. and Mrs. Isidore Wormser, Jr. Before his departure from New York, Wormser made a $500 wager with a friend that he could beat the Cherbourg express, which meets the ship into Paris.

The first man down the gang plank at Cherbourg was Wormser. He kissed his wife goodby and told her he would meet her in Paris.

"These express trains are much too slow for me," he called out, as he jumped into a touring car that was standing at the pier, with a professional chauffeur at the wheel. Long before the baggage was off the ship and on the train, Wormser was whirling on toward Paris as fast as the automobile would go. He said afterward that he set such a pace as made milestones look like garden palings.

Wormser had not the least difficulty in winning the $500 wager. He beat the express train into Paris by more than two hours.

SPLITS AND SPARES.

GOOD CLASS A WORK.

On the Monarch alleys last night in the Class A tournament, Pearne and Mackenzie defeated Kirkpatrick and McCulley by the small margin of nineteen pins, the scores being 1925 to 1909. The work was away above the average, each player having over 180 average. Doc Kirkpatrick was in fine form and bowled some very beautiful games for a total of 1902 pins. The scores were as follows:

	1.	2.	3.	4.	5.	Av.
Pearne	200	176	219	226	171	198 1-5
Mackenzie	173	171	210	182	200	187 1-5
Totals	373	347	429	408	371	
Total pins—1925.						
	1.	2.	3.	4.	5.	Av.
Kirkpatrick	190	210	179	224	206	200 2-5
McCulley	109	143	191	192	307	181 3-5
Totals	299	353	361	416	513	
Total pins—1909.						

There were two preliminaries, one won by Lee Parker, a negro, and Dewey, boys of 16. Parker was knocked out by a blow under the heart in the second round. —Will Williams, half-brothers, fought a hard six to a draw, both bleeding profusely before the end of the fight.

MONARCHS WIN.

In the Class B tournament the Monarch No. 2 beat the Santa Fé team fifty pins, as follows:

Santa Fe—	1.	2.	3.	4.	5.	Av.
Dutton	190	172	185	161	189	172 3-5
Newburn	148	135	178	152	178	162 2-5
Gravois	167	160	150	127	167	134 1-5
Totals	525	467	513	440	534	
Total pins—2446.						
Monarch, No. 2—	1.	2.	3.	4.	5.	Av.
Mrs. Scott	134	122	124	109	178	133 2-5
Routsahn	142	194	162	190	162	168 2-5
Parker	155	177	190	151	188	164 1-5
Totals	431	493	545	500	527	
Total pins—2496.						

BASKETBALL.

FAST GAME EXPECTED.

Two deadly rivals for first honors in basketball will clash together when the Turner Tigers meet the Normal School team this evening in a match game at the Normal gymnasium. Both teams have defeated all comers this season. The tigers have a system of play that no other team has ever been able to cope against successfully, but the coach of the Normal team was formerly a member of the Tigers and has taught the Normals some of the Tiger tricks. Tonight will be the last appearance of the Tigers before they start for St. Louis in June. The line-up will be as follows:

Tigers.		Normals.
Holden	forward	Noble
Beebe	forward	Kuchney
Cunningham	center	Ball
Keating	guard	Carner
Hincks	guard	Ronan

The referee will be Frank Bradley.

FOXY GRANDMA WINS ANOTHER.

COSTLY ERRORS AND SOME LUCK BEAT LOOLOOS.

Cooper and Hall Pitch Fine Ball in Every Inning, but Two Blunders Prove Our Undoing—Chase and Spies on Cripple List—Hits are Very Scarce.

Oakland, 3; Los Angeles, 2.

A curly-headed fellow with a sweet smile on his face, walked out into the middle of the pasture yesterday afternoon at Chutes Park, unhooked an arm from the left side of himself, took aim at the plate and commenced to pitch a little baseball. About the same time a few of the unthinking rabble up in the grand stand began to shout out "busher."

When Curis had finished there were not many remarks about the wild lands and the timber, for he handed out about the best bush pitching we have gone up against for some time. After the first few loads had been delivered the fans realized that the "busher" was none other than our old college chum, Cooper, whom Foxy Grandma Lohman once had on her Oakland team and now has again.

Cooper may not be as good as he was several years ago, but you could hardly notice it at all. He has barrels of speed and deceptive curves and these things generally win ball games. He had a hard fight to do it, though, for Hall was right there with everything, and if Rusty had been given good support the result would have been altogether different. Two of Oakland's runs resulted from errors. Hall held them down to four hits and from the way the thing turned out would have won if his fielders had stood by him.

It was another nerve-racking fight from beginning to end, and there never was a moment when either team had any particular cinch on the game, but Foxy Grandma's luck pulled her out of the hole as usual, and Oakland won.

Los Angeles lost, however, on account of errors by Wheeler and Smith, but both mistakes were on very difficult chances that could be overlooked. Flood and Toman made errors also, but these did not count in runs, and in all probability Wheeler's and Smith's would not be noticed by anyone if the race in the percentage column was not so close. Then again, the locals had two of the regular men out of the game on account of injuries, Spies and Chase being out, and altogether everything seemed to work against Los Angeles.

Oakland made their first run in the second on Schafly's pass, Yule Streib's sacrifice and Busher Byrne's hit to center. The second came on Smith's overthrow to first of Wild Bill Devereaux's grounder and Busher Byrne's two-horse swat to left field, and the final was made on Wheeler's muff of Flood's throw of Ganley's grounder and singles by Francks and Schafly.

The Looloos had to earn all of their runs with their clubs. Wheeler started off the third with a hard double to left and scored on Eager's single. Then nothing more happened of any consequence until the ninth, when Chase went in to bat for Hall and hit one against the scoreboard for two sacks and came across the plate when Toman swiped a single to center. After these two hits in succession Cooper steadied down and the side was soon retired.

The score:

LOS ANGELES.

	A.	B.	R.	B.H.	S.B.	P.O.	A.	E.
Toman, ss	4	0	1	0	3	1	1	1
Flood, 2b	4	0	0	0	0	3	1	1
Smith, 3b	4	0	0	0	0	1	1	1
Bernard, cf	3	0	1	0	2	0	0	0
Cravath, rf	3	0	0	0	1	0	0	0
Ross, lf	3	0	0	0	2	1	0	0
Wheeler, 1b	3	1	1	0	12	0	0	1
Eager, c	3	1	1	1	6	0	0	0
Hall, p	2	0	0	0	1	0	2	0
*Chase	1	0	0	0	0	0	0	0
Totals	29	2	5	1	27	10	4	4

OAKLAND.

	A.	B.	R.	B.H.	S.B.	P.O.	A.	E.
Ganley, rf	4	1	0	0	1	1	0	0
Francks, ss	3	0	1	0	1	1	4	0
Kruger, cf	4	0	0	0	1	1	0	0
Schafly, 2b	3	1	1	1	1	2	3	0
J. Streib, 1b	3	1	0	0	0	14	0	0
Devereaux, 2b	4	1	0	0	0	2	3	0
Byrne, c	4	0	2	0	4	3	0	0
T. Streib, lf	4	0	0	0	1	2	0	0
Cooper, p	1	0	0	0	0	1	0	0
Totals	29	3	4	1	9	27	10	0

*Chase batted for Hall in ninth inning.

SCORE BY INNINGS.

	1	2	3	4	5	6	7	8	9
Los Angeles	0	0	1	0	0	0	0	0	1—2
Base hits	0	0	2	1	0	0	0	2	1—6
Oakland	0	1	0	0	0	0	0	0	2—3
Base hits	0	1	0	1	0	0	0	1	1—4

SUMMARY.

Two-base hits—Wheeler, Byrne, Chase.
Sacrifice hit—J. Streib.
First base on errors—Oakland, 4.
Left on bases—Los Angeles, 3; Oakland, 5.
First base on called balls—Off Hall, 2; off Cooper, 1.
Struck out—By Hall, 6; by Cooper, 5.
Double plays—Toman to Wheeler, 2.
Time of game—1h. 20m.
Umpire—McDonald.

SHUT OUT SAN FRANCISCO.

PORTLAND IN GOOD FETTLE.

[BY THE ASSOCIATED PRESS—P.M.]

SAN FRANCISCO, May 27.—Portland administered a shutout to the home team today. Iberg was on the slab for the visitors, and held them down to five hits, which were well distributed over the nine innings. Whalen was touched up for three hits in each of the second and eighth innings. Score:

PORTLAND.

	A.	B.	R.	B.H.	S.B.	P.O.	A.	E.
Drennan, cf	5	1	3	0	2	0	0	
McCreedie, rf	5	0	0	0	0	0	0	
Nadeau, lf	5	1	2	2	3	0	0	
Beck, 2b	4	0	2	1	3	5	0	
Francis, ss	4	1	2	0	1	4	1	
Murphy, 1b	4	0	1	0	15	0	0	
Steelman, 3b	4	0	1	0	0	1	0	
Shea, c	4	1	0	0	4	0	0	
Iberg, p	4	1	0	0	0	2	0	
Totals	36	5	10	1	27	14	1	

SAN FRANCISCO.

	A.	B.	R.	B.H.	S.B.	P.O.	A.	E.
Hildebrand, lf	4	0	1	1	2	0	1	
Waldron, cf	4	0	2	0	4	0	0	
Meany, rf	4	0	1	0	1	1	0	
Irwin, 3b	4	0	1	0	2	1	1	
Massey, 1b	4	0	0	0	12	1	1	
Anderson, ss	4	0	0	0	1	5	2	
Reitz, 2b	3	0	1	0	0	4	0	
Gorton, c	3	0	0	0	1	2	0	
Whalen, p	3	0	0	0	0	1	0	
Leahy, c	3	0	0	0	1	1	0	
Totals	32	0	5	1	27	18	5	

SCORE BY INNINGS.

	1	2	3	4	5	6	7	8	9
Portland	0	2	0	0	1	0	0	1	0—5
Base hits	1	3	0	0	2	1	0	2	0—10
San Francisco	0	0	0	0	0	0	0	0	0—0
Base hits	1	0	0	0	0	0	0	0	0—1

SUMMARY.

Two-base hits—Francis, Murphy, Drennan.
First base on errors—Portland, 2; San Francisco, 1.
First base on called balls—Off Iberg, 1.
Left on bases—Portland, 6; San Francisco, 5.
Struck out—By Iberg, 3; by Whalen, 1.
Double play—Francis to Murphy.
Wild pitch—Whalen.
Time—1h. 45m.
Umpire—Huston.

SEATTLE COULD DO NOTHING.

TACOMA WINS LONG GAME.

[BY THE ASSOCIATED PRESS—P.M.]

SEATTLE, May 27.—Seattle could do nothing with Overall today, and Tacoma won in a game lasting over two hours. Barber pitched good ball most of the time, but sent six men to bases on balls. Score:

Seattle, 2; hits, 7; errors, 2.
Tacoma, 7; hits, 9; errors, 2.
Batteries—Barber and Blankenship; Overall and Graham.
Umpire—O'Connell.

Pacific Coast League.

	Played.	Won.	Lost.	Per ct.
Oakland	57	33	24	.579
Seattle	55	31	24	.564
Tacoma	57	32	25	.561
Los Angeles	59	32	27	.542
San Francisco	56	24	32	.429
Portland	53	16	36	.302

AMERICAN LEAGUE GAMES.

STAHL SPOILS A VICTORY.

[BY THE ASSOCIATED PRESS—P.M.]

BOSTON, May 27.—But for wretched support by the outfielders and a costly misplay of J. Stahl, Dunkle of Washington would have won a pitcher's battle from Young today. The attendance was 1800. Score:

Boston, 4; hits, 8; errors, 2.
Washington, 2; hits, 5; errors, 3.
Batteries—Young and Criger; Dunkle and Kittredge.

PHILADELPHIA-NEW YORK.

[BY THE ASSOCIATED PRESS—P.M.]

PHILADELPHIA, May 27.—Philadelphia defated New York today by hard sequential hitting. The attendance was 3000. Score:

Philadelphia, 7; hits, 1; errors, 2.
New York, 5; hits, 8; errors, 1.
Batteries—Henley and Schreck; Griffith and Kleinow.

CLEVELAND-ST. LOUIS.

[BY THE ASSOCIATED PRESS—P.M.]

CLEVELAND, May 27.—Cleveland and St. Louis played a postponed game today, Cleveland winning by bunching hits in the third and fifth innings. The attendance was 409. Score:

Cleveland, 5; hits, 9; errors, 1.
St. Louis, 2; hits, 7; errors, 1.
Batteries—Donohue and Bemis; Glade and Sugden.

NATIONAL LEAGUE GAMES.

BROOKLYN LOSES ANOTHER ONE.

[BY THE ASSOCIATED PRESS—P.M.]

NEW YORK, May 27.—Brooklyn lost another game to New York today principally because of inability to hit Matthewson. The attendance was 4500. Score:

New York, 3; hits, 7; errors, 1.
Brooklyn, 1; hits, 6; errors, 2.
Batteries—Matthewson and Warner and Bowerman; Garvin and Ritter.
Umpire—O'Day.

PITTSBURGH-CINCINNATI.

[BY THE ASSOCIATED PRESS—P.M.]

PITTSBURGH, May 27.—The only chance Cincinnati had for winning the game was lost in the ninth, when Wagner made a startling catch of Corcoran's line drive and doubled Seymour at first. The attendance was 3600. Score:

Pittsburgh, 2; hits, 6; errors, 1.
Cincinnati, 0; hits, 4; errors, 1.
Batteries—Philippi and Phelps; Kellum and Peitz.
Umpire—Zimmer and Moran.

CHICAGO-ST. LOUIS.

[BY THE ASSOCIATED PRESS—P.M.]

CHICAGO, May 27.—Although the error column shows several misplays on both sides, the game was close and exciting, brilliant fielding by both teams offsetting the errors. Taylor's hit to the clubhouse and a double play by Tiner and Evans were features. The attendance was 2400. Score:

Chicago, 3; hits, 8; errors, 2.
St. Louis, 2; hits, 3; errors, 4.
Batteries—Bragg and O'Neill; Taylor and Grady.
Umpire—Emslie.

BOSTON-PHILADELPHIA.

[BY THE ASSOCIATED PRESS—P.M.]

PHILADELPHIA, May 27.—Boston won today's game by opportune hitting. The attendance was 700. Score:

Philadelphia, 2; hits, 9; errors, 3.
Boston, 3; hits, 5; errors, 2.
Batteries—Fraser and Deoin; Willis and Moran.
Umpire—Johnstone.

LEAGUE CLUBS' STANDING.

PERCENTAGES TO DATE.

[BY DIRECT WIRE TO THE TIMES.]

CHICAGO, May 27. —[Exclusive Dispatch.] Percentages of league clubs to date:

National League—		American League—	
Chicago	.577	Boston	.621
New York	.577	Cleveland	.600
Cincinnati	.576	Philadelphia	.586
St. Louis	.516	New York	.546
Pittsburgh	.500	Chicago	.529
Brooklyn	.394	St. Louis	.482
Boston	.333	Detroit	.333
Philadelphia	.172	Washington	.267

S.V.C.-POMONA.

SECOND GAME TODAY.

The ball teams of Pomona College and St. Vincents are billed to hook up at St. Vincents field today at the usual time, and great preparations are being made this morning by the young hustlers at the Catholic college in the matter of chalking out lines, fixing up the bases and putting everything into good shape. The bleacher accomodations have been rendered capable of accomodating any crowd which may care to witness an old-time college ball game of the slug-and-run variety. Coach Hempel's men will probably show some improvement over their previous form, in which case a good contest may be looked for. The Irish forces have been scraping their bats all week, and confidently believe the day of the great swatzenfest is at hand. Wharton will probably pitch for the Claremonters and Gen. Robert Fitzwilliam will again essay to lead the Irish forces to glorious victory. Otherwise the line-up will be the same as that of the first game two weeks ago. It follows in batting order:

S.V.C.	Pomona
M. Moriarty, 3b	M Cadwalader 3b
Talty lf,	T Cadwalader ss
E. Moriarty 1b,	Taylor, cf
Fitswilliam, p,	Wharton, p
Lane, cf,	Robb, rf
Lamer, ss,	Parke, 2b
Campbell, c,	Ainsworth, c
Whelan, rf,	Salisbury, lf
Shafer, 2b,	Reid, 1b

SCHOOL PLANS.

CHANGE IN HEATING.

The Building Committee of the Council, at a special meeting last night, recommended that the council readvertise for bids for the construction of the Polytechnic High School. No change is to be made in the original plans and specifications except in regard to the heating plant. Certain boilers are to be cut out, which, it is expected, will reduce the cost of the plant about $10,000. In addition to the Building Committee of the Council, there were present last night, the Building Committee of the Board of Education, Superintendent Foshay and the architects, Burnham and Bliesner.

Bicycle Run.

It is expected that about 200 wheelmen will take part in the road run to Griffith Park tomorrow morning and the Cycle Board of Trade is making arrangements to serve this number at luncheon in the park. The run will start from Ninth and Main streets at 9 o'clock, and there will be a parade up Main street to the Temple Block, down Spring street to Third, west through the tunnel and out Lakeshore drive.

Gans Defeats Johnny Cook.

BALTIMORE, May 27.—Joe Gans tonight defeated Johnny Cook, reputed to be light-weight champion of England and welter-weight champion of South Africa, before the Eureka Athletic Club. Cook quit in the eighth round after right and left swings to the jaw, which nearly put him out.

BOXING GAME RISES AGAIN.

Judge Smith's Decision the Talk of the Town.

Sporting World and Others Well Satisfied.

Harmony to be the Keynote of Local Clubs.

The decision handed down yesterday by Judge Smith in declaring the Los Angeles anti-boxing ordinance unconstitutional is regarded by lovers and promoters of the sport locally as a most sweeping, but not entirely unexpected victory. It will be followed in a few days by announcements of matches by both clubs. Tom McCarey, manager of the Century Athletic Club, is planning for a grand reopening, and the Coliseum people, whose establishment west of the end of the tunnel at an inopportune time forced the Council to take an action it would never have taken otherwise, are also lying their wires for boxing bouts in the future.

Local fight fans are awaiting with interest the announcement of some sort of merger in these rival organizations, and there has been considerable talk of forming an agreement with McCarey as one party and the Coliseum people as the other, dates being split, and conflict avoided so far as possible. Further than that neither of the promoters are prepared to get together just as yet.

The decision of Judge Smith practically sets boxing back to the conditions which governed just before the Council shut off the sport. The old license still obtains. At present the safety of the sport in Los Angeles is up to the next meeting of the State Legislature, and many conservative business men yesterday expressed the belief that there would be no serious objection raised to fighting if conducted upon proper lines.

Along the Rialto yesterday Judge Smith's decision was the principal topic of conversation, supplanting baseball for the time being, and as might be expected, the sports were jubilant.

Tom McCarey stated last night:

"Judge Smith has declared broadly in favor of boxing now, and the game will be resumed upon as careful and business-like footing as possible, so far as I am concerned. As to what arrangement can be made with the Coliseum people I cannot say yet, other than that I am willing to do all in my power to promote harmony. There will be no conflicts in dates; I expect the two clubs will preserve their individuality, but I am sure both can get on well enough as regards each other.

"The ordinance passed by the Council, was, I am sure, forced upon that body in a measure. A considerable wave of opposition to having boxing in the section west of the tunnel came up, and pressure was brought to bear on the Council that it could not disregard. Hence the ordinance was passed.

"I have arranged for no matches as yet, though I have been doing some corresponding. Who will comprise the opening card of the Century Club I can not say yet. It will be as high class a bout as I can secure for a main event, however."

Harry Stuart, one of the leaders in the Coliseum Club expressed views similar to those of McCarey. He stated that the organization he represents stands ready to enter any reasonable compact with Tom McCarey, even to sharing its hall with him, and splitting dates. "We can't make any money in the fighting business by fighting each other," Mr. Stuart says: "We, of the Coliseum Club, have an elephant on our hands in this auditorium, and have got to feed him somehow. Now that our case is decided in our favor all is plain sailing, and we will try our best to keep it so by pulling off clean and scientific exhibitions between thoroughly-trained boxers."

LATEST "ORDER" OF YAWPERS.

UNION BOSSES PRETEND TO FIX CARPENTERS WAGE.

"Demand" That Contractors Shall Not Reduce the Minimum Scale Below Three-fifty a Day and That Local Business Men Shall Not Buy Fixtures in East.

"Resolved that the contractors shall not be allowed to reduce the present minimum scale of $3.50 a day paid carpenters; that no non-union carpenters shall be allowed to work on the same job with union carpenters, and that business men of Los Angeles must leave their work, as regards fixtures in particular, done in this city instead of making contracts with Eastern firms."

This, in brief, is the ultimatum passed out yesterday by the union carpenters of Los Angeles county in their attempt to overthrow the "open shop" and shut out honest labor.

At the meeting, which was led by J. G. Chandler, president of the District Council of Carpenters, the agitators were simply in a fume over what they say is the threatened change of the minimum wage scale, which has stood for two years, and were loud in their profanity against Contractor Engstrom for daring to put non-union men in the places of strikers.

No evidence was introduced to show that the carpenters have any real present grievance. All the "trouble" is simply over "threatening" possible action on the part of the contractors.

The truth of the matter is the union is getting fidgety and wants a stir-up to rekindle the dying embers of local unionism. The contractors and Citizens' Alliance are in every way prepared to maintain the open shop whenever it is to their best interests to do so, and the "business men" will undoubtedly continue to buy their fixtures in the East if they can have them made there for a lower figure. No immediate trouble as an outcome of this meeting is expected by the contractors, but if it should come they are ready.

VENTURA.

LIMA BEANS PROMISING.

VENTURA, May 27.—Bean planting is about finished in the county, and in most sections the young limas vines are up several inches and looking thrifty, with a greater promise for the coming crop than for many years. This is the case in the choice, favored sections, where but to tickle the ground means a bountiful harvest. In some sections of the county which have in certain seasons produced well the yield will be light. This will be the case on the lower Simi, about Moorpark, on the Upper Las Posas, and in some parts of the Calleguas country. The reason for prospective lightness of crop in these sections is because the rains were lighter than in some former seasons. Again, there was fear of a complete dry season, and in some parts of the Schlappa, Pietra Rancho, farmers did not wait to plant beans, but got in barley as early as possible, and with the first rains made considerable hay. For this reason there will not be the same acreage in lima beans in the county as last year by perhaps 10,000 acres. Last year some 30,000 acres were put into limas and the output exceeded 500,000 bags. This year there are approximately 100,000 bags of limas still in the county as hold-overs from last year's crop. Prices for the product did not reach what the farmers anticipated, and the result is that many still hold their last year's

THE CITY IN BRIEF.

NEWS AND BUSINESS.

Mexican Governor Here.

Gov. Rafael y Zabal of the Mexican State of Sonora, who arrived in Los Angeles several days ago, with his family, has taken a house on Pasadena avenue, where his family will reside for the summer.

Union Rescue Mission.

Evangelist J. E. Wolfe of Indian Territory will speak in the Union Rescue Mission, No. 145 North Main street, Sunday evening, and the Lowe Quartette will sing. Mr. Wolfe is a man of national reputation.

Murphy Meeting.

Bishop John M. Walden, Rev. Dr. S. P. Long of Duluth, and Bishop M. C. Harris will speak at the Murphy meeting at Blanchard Hall Sunday evening. Charles Lamb, Mrs. Harris of Boston, Hugh Callender and Mrs. French will sing.

Downey-avenue Paving.

Citizens of East Los Angeles will have a meeting this evening at Campbell Hall at Avenue 22 and Downey avenue. The question of the proposed paving of Downey avenue is to be discussed.

Black Irrepressible.

The recent order of the Western Union cutting off race-track reports to poolrooms has not had the effect of shutting up Black's shack just outside the city limits. Black is still getting dispatches from the tracks, supposedly at his own expense.

Corner-stone to be Laid.

The corner-stone of the new three-story building now being erected by the West End Odd Fellows' Hall Association on the corner of West Pico and El Molino streets will be laid at 3 o'clock this afternoon. Past Grand Master W. A. Bonynge will deliver the oration.

Charged With Burglary.

J. R. Bowen was arrested yesterday by Detectives Steele and Craig on a charge of burglary, consisting of breaking into the room of A. W. Holley at the St. Lawrence House, Seventh and Main streets, and stealing a quantity of clothing. Bowen was wearing some of the clothing which had been stolen from the room.

Auto Club's Invitation.

The Automobile Club of Southern California has invited the Mayor, the Chief of Police, the City Attorney and the members of the City Council of Los Angeles and the Mayor, Chief of Police and members of the City Council of Pasadena to a luncheon at Levy's next Tuesday. The stated purpose of the gathering is to discuss prospective legislation.

Psychic Phenomena.

Dr. Alexander J. McIvor-Tyndall will entertain tonight at Blanchard Hall. The evening will be devoted to psychic phenomena in many forms. On Sunday afternoon at the regular psychic science lectures, Dr. McIvor-Tyndall will introduce the well-known scientist, Albert J. Atkins, M.D., the discoverer of "The Life Principle," which has created such wide discussion.

Coroner's Cases.

After an investigation yesterday Coroner Trout decided that Homer Wood came to his death through strychnine taken with suicidal intent. Wood recently arrived here from New Mexico and was found dead in his room in the First-street Hotel. The cause of C. N. Dougherty's death was attributed to an overdose of morphine taken accidentally. Dougherty was found dead at No. 300½ South Los Angeles street. He was a morphine fiend.

Asbury-Depauw Banquet.

Asbury-Depauw University men to the number of sixty-five sat down to an informal dinner in the Hollenbeck Hotel last evening. After the courses were served short reminiscent speeches were given by many of those present, and an hour of social enjoyment was spent. Rev. P. H. Bodkin had charge of the affair, whose purpose was to provide better acquaintance and fraternal feeling between collegians from this institution.

Lea's Address.

Homer Lea, the bright young Angeleño who holds a general's commission in the Chinese army, entertained the Society of the Army of the Philippines last night with an instructive address on some phases of the Japanese-Russian conflict and the relation of the Chinese people to the war, its causes and its possible outcome. The session was held in an office of the Grant building, and twenty-five men were present.

Through to Hill Street.

Frederick W. Blanchard announces that plans are completed for the extension of H. Newmark's building, popularly known as the Blanchard building, on South Broadway through to Hill street, at a cost of $100,000. The addition is to have the same handsome finish on Hill street as on the Broadway front. It will be very largely devoted to art and music. A permanent art gallery is to be established and there are to be two large recital halls, French studios and bits of Bohemianism. It is the aim of Mr. Blanchard to make this the center of art and music for Los Angeles.

Mr. Woolwine With us.

An erroneous report was recently sent out from San Diego to the effect that W. D. Woolwine of this city was to remove to San Diego from Los Angeles to take up the banking business. The report grew out of the fact that he had visited San Diego to help establish a savings bank in which he was to be a director. The savings-bank plan was abandoned, but the American National Bank was started there, with a capital of $250,000. Mr. Woolwine is not to change his residence, however. All his interests are here, and he is to be a resident of Los Angeles, he says, as long as he lives.

Missed His Footing.

Harry B. Blakely, clerk in Judge Conrey's division of the Superior Court, missed his footing while attempting to board a car at the corner of Spring and Ninth streets yesterday morning and fell violently on his head, sustaining concussion of the brain. He was taken to the Receiving Hospital and later was removed to the California Hospital by Dist.-Atty. Fredericks, a brother-in-law. Blakely had just reached the city on a Long Beach car and was attempting to make a quick connection with the Spring-street car for the Courthouse, when the accident occurred. While his injuries are serious they are not necessarily fatal.

Jolly Collegians.

At the University of Southern California, last evening, the members of the junior academic class entertained the seniors in honor of their coming graduation. The hit of the evening was a farce entitled "A Reunion of the Senior Class at the Home of Mr. and Mrs. Hamilton." Members of the senior class were roasted or lauded as the occasion demanded, the faithful delineation of character bringing forth generous rounds of applause from the verdant "Freshmen" and the unsophisticated "Scrubs." A programme, consisting of a piano solo by Miss Hazel Hill, a reading by Miss Hazel Bunker, and a solo by Miss Maude Miller followed. After the formal ceremonies a supper was served. Between the courses Warren F. Bovard, president of the junior class, gave the address of welcome, which was responded to by Gordon Davidson, representing the senior class.

BREVITIES.

Los Angeles merchants take notice—A new resident and business directory is being compiled representing all territory northeast of Los Angeles city line, Pasadena being the center of population. In the interest of your trade in Pasadena and vicinity, you should possess a copy of this modern business necessity and convenience. Patronize those who patronize you by advertising in or subscribing for this valuable book. Address for further information, Leonard Co., Pasadena.

Subscribers to The Times are offered a $7.50 Columbia graphophone at cost of freight, handling, etc., to wit: $1.25, which includes a single record of your own selection. The price of gold-molded records under this arrangement is 25 cents each; (former charge 50 cents each.) The machine can be heard to play at The Times office, where it is on exhibition daily. The plan will be explained fully to anyone calling at The Times' Graphophone Department.

Pastoral play "As You Like It," at 2:15 today on "Huntington" grounds. Admission 50 cents. See amusements.

Cleveland Club outing, Monday, May 30, Playa del Rey. Take Los Angeles-Pacific cars Fourth-street depot. Special cars 9 o'clock. Good fishing, boating. Races, prizes. Music and dancing. Ohio people invited.

Miss Farmer of the Boston cooking school will give three demonstration lectures at the Young Women's Christian Association Wednesday, Thursday and Friday, June 1, 2 and 3, 3 p.m. Subject, "Entrees and Salads," "Luncheon for Six," "Desserts, Hot, Cold and Frozen." Course tickets $1. Single tickets 50c.

First Congregational Church, Hope, near Ninth. Morning service, at 11 o'clock, President W. H. Crawford of Allegheny College will preach. Evening service, 7:45, Dr. J. T. McFarland will preach. Dr. McFarland is the popular pastor of the First Methodist Church, Topeka.

Eagle picnic and barbecue at Schutzen Park, Sunday, May 29. Take Pasadena Short Line, Alhambra, San Gabriel or Monrovia cars. Racing, shooting, bowling, and all for prizes. Tickets admitting gentleman and lady 50c. Music by Schoenneman and Blanchard Band.

Box sale of Jewelry commences today at 2 p.m. Come and pick any box you wish for 50c. Some boxes contain gold watches, one a $40 diamond ring. You may be the lucky one. Los Angeles Watch Company, 453 South Broadway.

Dr. Locke, osteopath, 618 Grant Bldg.

Bishop Scott will preach tomorrow night at 7:30 at Plymouth Congregational Church, Twenty-first and Loyelace avenue.

Rev. Levi Gilbert, D.D., will speak at Young Women's Christian Association vesper service 4 p.m., Sunday. Music by choir of University Methodist Church.

Dine at Hotel Rossiyn café, 433 South Main street. Meals a la carte; dinners, 50 cents, 5 to 8 p.m. Hart Bros., proprietors.

Macbeth recital, Marshall Darrach, Dobinson Institute, Saturday, 11 a.m. 25c, 50c, 75c and $1. Mrs. Frank will serve buffet luncheon at 12:30.

Dr. Carradine preaches each afternoon and night this week (also Sabbath) at Peniel Hall, 227 South Main street.

Coules the photographer will give special rates to all graduates throughout the State for 1904. 351 S. B'dway.

The San Francisco office of The Times is located in room 16, Chronicle Building. Telephone Red 5394.

Popular dinner for popular people at Hotel Rosslyn Café, 433 S. Main st. Hart Bros., props.

Phillips, the tailor, moved to 319 S. Hill.

There are undelivered telegrams at the Western Union telegraph office for Miss Clara Milner, James K. Stinson, John B. Conklin, S. A. McCoy, City Messenger Co., Richard W. Ellis, Mrs. J. H. Guinn, I. J. Beckett, Ella G. Guth, Elbon, Archie Lyons, Paul Rasmussen, T. K. Stateler, William L. Kerruish.

At Bedford, Ind., James McDonald, charged with the sensational murder last winter of Miss Sarah Schaefer, school teacher, was acquitted by a jury yesterday.

MARRIAGE LICENSES.

Walter C. Bramble, aged 36, a native of Indiana, and resident of Los Angeles, and Theresa Lacey, aged 23, a native of Canada, and resident of Bakersfield.

Thomas R. Lamb, aged 22, a native of Kansas, and Grace Rogers, aged 19, a native of California; both residents of Los Angeles.

Sherman Yager, aged 39, a native of California, and resident of Griffin, Ventura, county, and Ida F. Rountree, aged 29, a native of Kansas and resident of Los Angeles.

BIRTH RECORD.

BISHOP—To Mr. and Mrs. Charles Alden Bishop, May 25, a daughter.

DEATH RECORD.

GRIFFIN—At No. 6025 Monte Vista street, Highland Park, May 26, 1904, Mrs. Annie B. Griffin, wife of S. L. Griffin. Funeral strictly private.

DE TOLUN—In this city, May 27, Gules De Tolun, aged 33 years, brother of Matilda Querrel of San Francisco. Funeral Sunday, 1:30 p.m., from the chapel of Pierce Bros. & Co., Eighth and Flower, thence to the Plaza Church, where services will be held at 2 p.m. Interment New Calvary Cemetery.

WILSON—In this city, May 27, George A. Wilson, aged 71 years, recently from Oakland, Cal., member of the Veteran Odd Fellows' Association of San Francisco. Funeral today, 10 a.m., from the chapel of Pierce Bros. & Co., Eighth and Flower streets, under auspices General Relief Committee I.O.O.F. Cremation Evergreen Cemetery. (Oakland papers please copy.)

HARPER—At Laurel Canyon, May 28, 1904, Nita S. Harper, beloved wife of Albert G. Harper, aged 27 years. Funeral from her late residence, Sunday, May 29, at 2 p.m. Friends invited. Interment Rosedale Cemetery.

Funeral Notice.

Los Angeles Consistory, No. 3, A. & A. S. Rite, will convene at Scottish Rite Cathedral, South Hill street, at 2:15 p.m., Sunday, May 29, to attend the funeral of our late brother, P. S. Ingraham, late member of Erie Consistory, Cleveland, O., and First Grand Engineer of R.L.E.

Services First Congregational Church, 2 p.m.

J. ROYSE, Master of Kadosh.

Brosee Bros.' Co., Undertakers.

Broadway and Sixth. Lady assistant in attendance night and day. Tel. Main 248.

Pierce Bros. & Co., Undertakers.

320 S. Flower. Tel. M. 1427. Lady attendant.

Peck & Chase Co., Undertakers.

423-425 South Hill. Tel. M. 61. Lady attendant.

R. B. YOUNG, architect, specialty, office and hotel blocks. 615 Lankershim Bldg.

Los Angeles Transfer Co., 141 W. 8th.

Will check baggage at your residence to any point. Tel. M. 49 or 249. Home 249.

Orr & Hines Co.

Funeral directors. Lady undertaker takes charge of all ladies and children. Tel. Main 45. No. 647 South Broadway. JOHN W. EDWARDS, Manager.

Do You Want Collections Made?

Then place accounts, notes, judgments and all manner of claims with a collection agency having expert collectors and a legal department. Becker Law and Collection Agency, Est'd 1894, Lankershim Bldg., corner Third and Spring.

Decoration Day Flowers.

Large supply of carnations! Order early from the grower and save money! Ocean Park Floral Co., E. J. Vawter, president, 332 South Spring street, Los Angeles. Home 5428.

LUSK CAB CO. Tel. 287. Hacks, tallyhos, livery three-seaters for rent. 730 S. Main.

A Broken watch can be made as good as new at the Geneva—and quickly—without undue delay. Placed in the hands of our expert repairers, it is cared for immediately, put in good condition to stay.

SOME PRICES:

Watches Cleaned ... 75c
New Main Springs ... 50c
New Case Springs ... 50c
New Hands ... 15c
New Crystals ... 10c

GENEVA WATCH AND OPTICAL CO.
308 South Broadway.

PEERLESS BRAND....

PURE RICH and FULLY MATURED

You are taking no chances when you order this brand for they are the products of our own vineyards and wineries and we know all about their quality and guarantee them. For medicinal purposes you can get nothing better.

OLD PORT

75c, $1.00, $1.50, $2.00 and $3.00 gallon according to age. We sell no wines under five years of age.

HOME PHONE EX. 16.
SUNSET PHONE MAIN 332.

So. Cal. Wine Co.
220 W. Fourth St.

J. Magnin & Co.
251 SOUTH BROADWAY

STORE CLOSED ALL DAY MONDAY

Small Boy's Suits.

If you want to see the nattiest little kilt suits for small boys take a peep at our window. Beautiful little suits of heavy piques, some trimmed with embroidery. They'll become any boy and are the prettiest suits they can wear.

Nobby straw hats for the boys, in white and all colors. All prices.

Mail Orders Filled. Send for Catalogue.

MOLDINGS

New moldings in Flemish Oak, Bog Oak, Burnished Golds and Florentine Gilts.

We furnish frames for your pictures—and pictures for your frames.

SANBORN, VAIL & CO.
357 SOUTH BROADWAY

Excellent service at our Soda Fountain. Fine Egg Drinks. Best Russian Kumyss in the city. 5c a glass.

BOSWELL & NOYES, Third and Broadway

Janes $2.50 Up

The stylish dressing of the hair is a simple matter if one wears a Jane. Wear it either over or under your own hair; makes a soft, fluffy pompadour. Many women wear them when traveling. All colors.

Weaver-Jackson Hair Co.
443 South Broadway

WOMEN'S GARMENTS

The really new styles when they are really new.

B. B. HENSHEY,
Corner Third and Broadway.

Mr. Cooper in New York.

Mr. Cooper of the firm of CALLIS & COOPER, 523 South Broadway, is in New York buying new stock. Every day the store here receives something new from the style metropolis.

CUMMINGS

Values Unequaled

High and Low Buckskin Shoes.

We have a large assortment of these popular shoes—and then you know you come to this store with the absolute assurance of getting the best at the right prices.

Buckskin Shoes ..... $3.50 and $4
Buckskin Shoes for Men ..... $3.50 and $5
Buckskin Shoes for Children $2.50 and $3

W. E. Cummings Shoe Company

Fourth and Broadway

We believe it was Sir Walter Scott who said, "When a man has not a good reason for doing a thing he has one good reason for letting it a one."

You've no *good* reason for wearing ready-made clothing. You know it's false economy. You buy a suit for more than mere wear. You don't put on clothing simply because the law says you must. You do it because you want it to add to your appearance. You know—or ought to know—that the clothing that is made for you alone—made to fit your own individual needs, must add more to your appearance, and does add more to your appearance than the clothing that is made for a man *about* your height—*about* your weight—*about* your chest and waist measurements.

Therefore, since you haven't one good reason for wearing ready-mades, you have one *good* reason for wearing Brauer-Krohn made-for-you clothing.

Business Suits $20 to $40.

BRAUER & KROHN,
Tailors to the Fastidious.
128-130 South Spring Street.
114½ South Main Street.

LECTRO Chemical Ready Mixed Paint will do it as well as it can be done, and cost 50c a gallon less than any other first class paint Only $1.25 a gallon any shade. Quarts in proportion. Fully guaranteed.

P. H. Mathews Paint House
Inc. Agent for So. Cal.
238-240 S. Main St.

DONT PAY CASH

Will be Open DECORATION DAY until Noon.

FLETCHER TAILORING CO.,
343 SOUTH BROADWAY.
(Over Christopher's.)

Great Bargain Emporium

Women's Apparel

COLUMBIA CLOAK & SUIT HOUSE
217 South Spring Street

Screen Doors 75c

Screens 50c
740 S. Main
Adams Mfg. Co.
Home Ex. 1202
Main 1202

Elegant Pattern Hats

$10.00

Regular $15, $18 and $20 Values

Saturday's shoppers will find this special supremely attractive. In the offering are some of the most exquisite millinery creations brought this season to Los Angeles. Also some hats that were were trimmed by our own artistic milliners after imported Paris models.

The shapes are the most popular, the trimmings the finest—every hat is typical of the Marvel—you know that means style standard :: :: ::

STREET HATS

Special reductions today on the finest selections of Street Hats in the Southwest.

FLOWER SALE

AT ½ OFF

CONTINUES TODAY

Even after the brisk selling of this week you will find the largest assortment of really beautiful flowers for trimmings included in the lots which are offered today. There is every popular flower and foliage, and at one-third off regular prices today marks the best opportunity you've yet had.

Marvel Millinery

241-43 S. Broadway

Oak Dining Tables $1

Down and $1 a week, for finely-built extension dining-room tables. Priced $10 in hardwood, fine polished finish.

DUBOIS & DAVIDSON
513 S. Broadway, Next to Examiner

Hand Made Organdie

The latest fashionable correspondence papers and envelopes. Comes in three beautiful tints, London white, Celestial blue, Quaker gray

Wilbedon & Spreng Co.
Society Stationers
203 S. Spring St. Hollenbeck Hotel Bldg.

The Newest Shoes

The ones you notice—the ones you have talked about—come from the

INNES SHOE CO.
255 S. Broadway 231 W. Third St.

KAHN
447 SO. BROADWAY
Clothing and Furnishings
Free Round Trip Ticket
To St. Louis Exposition

HYOMEI
Cures Catarrh.
Sold under absolute guarantee of cure or money refunded.
SUN DRUG CO.

ROCKER $1.65
THIS WEEK
Regularly $2.75. Carpet sale still on.
Eastern Outfitting Co.
544 S. SPRING ST.

Columbia Rambler
604 South Broadway
W. H. Whitesell & Co.
Home 3738 Sole Agents

Buy your Bedding at Wholesale
BOSTON BEDDING CO.
524 SOUTH BROADWAY.

"THE DAYLIGHT STORE" Phones—Main or Home 410.

Jacoby Bros.
331-333-335 South Broadway.

CARNATIONS 5c DOZEN---FRESH TODAY
Most Fragant Variety

Men's Fancy Wash Vests

$2.50

Values as High as $5.00.

Hot weather is here in earnest, and men folks are beginning to seek the cool comfort of wash vests. We are going to sell 300 of the cleverest new styles today at $2.50 each. In this lot are vests as high as $5.00. They come in flannels, madras, cheviots, oxfords, linen, duck, pique, in plain white and fancy effects.

$1.00 and $1.25 Golf Shirts 69c.

Men's small golf shirts in the very newest patterns, just as handsome as any you can find in a furnishing store at $1.00 and $1.25. Made with separate cuffs to match; extra good madras and percale. Saturday at

50c Fancy Lisle Hose 25c.

Men's high grade, fancy lisle imported hose, all new spring patterns. Saturday 25c.

50c and 75c Men's Neckwear 35c.

The latest styles in men's spring and summer neckwear, made best silks, all sorts of clever new patterns. 35c or 3 for $1.00.

50c Men's Underwear 37½c.

Men's jersey ribbed underwear, form fitting, extra good 50c quality, Saturday 37½c.

Big Sale of Boys' Wash Suits

A complete stock of all the latest new styles in boys' washable suits, boys' of all ages.

Swell sailor blouse suits 47c to $2.00, actually worth 75c to $3.00.

Russian blouse suits, $1.50 to $4.75, actually worth $2.00 to $6.00.

Boys' Ki-Ki Suits 95c.

The popular Ki-ki suits made in Rough Rider fashion with straps. Made to fit boys ages 3 to 12 years. Saturday 95c.

Store Closed all Day Monday.

GREAT SPECIAL SALE TODAY

:::OF:::

Machin Tailor Made Shirt Waists.

Special No. 1 at $3.50

Saturday shoppers will be given an opportunity to buy shirt waists under as favorable conditions as Friday shoppers had. All sizes in American Percales in a variety of colors, nicely brocaded, thoroughly washable. There are blues, pinks, tans, gun metals and white. Also a big line of beautiful madras, mostly white, in all sizes. Choice today for $3.50.

Special No. 2 at $2.50

Comprises an exquisite line of embroidered shirt waists, in most all sizes and colors, including a line of imported German brocade and madras. All worth $3 and over. This is an opportunity that you should not miss.

Neckwear Special at 50c

A most extraordinary offering of beautiful neckwear to be worn with shirt waists, all the newest shapes and styles, white and colored, many of them beautifully embroidered. Neckwear that would sell for $1.50 in any other store. On sale today at 50c.

Machin Shirt Co.
High Grade Shirtmakers
124 South Spring St.

THIS trunk 30lbs. Lighter than ordinary trunk.

Full Line Suit Cases and Traveling Bags

Whitney-Wood Trunk Co.
419 South Spring St.

Rattan Trunks—

Buy it today before going East.
J. C. CUNNINGHAM, 229 S. Main St.

ONLY $74.98

For a strictly good, rubber-tired runabout. Big saving cheap or shoddy about it. Our strong guarantee behind it.

PARROTTS
Builders and Retailers of

Do You keep a COW

If so you want the THE Cream Separator

HAWLEY, KING & CO.
104 N. Los Angeles St.

The Benoit Toilet Parlors 6th & Spring

A PURE PORTO RICAN CIGAR

With an exquisite flavor and aroma

BARKLEY

35c at Your Grocer's

BICYCLES

Fine Furniture and Carpets

New firm—always busy—Quality counts.
Lyon-McKinney-Smith Co.
212-214 W. Sixth St. bet. Spring and Main

WHAT'S IN A NAME?

A great deal if "Goodrich" is the name.
Gamble Tire
GORHAM RUBBER CO.
420 E. 24th St.

CREMO 5c CIGAR.

The Largest Selling Brand of Cigars in the World.

Don't accept a copy or a substitute—get the real GRAPHOPHONE.

Columbia Phonograph Co. Gen'l
123 S. Main st., Los Angeles, Cal.

Blaney's SHOES FIT THE FEET
434 S. BROADWAY

DIAMONDS...

H. J. WHITLEY CO.
311 N. SPRING STREET

Home News Sheet.
CITY AND COUNTRY.

Los Angeles Daily Times

Part II.—10 Pages.
FINANCE AND TRADE

XXIIIrd YEAR. SATURDAY, MAY 28, 1904. PRICE 3 CENTS.

RELIABLE GOODS. POPULAR PRICES.

N. B. BLACKSTONE CO.

Telephones: Home 250, Main 250

DRY GOODS Spring and Third Sts.

"Merode Underwear"
Is Hand Finished

Every garment is carefully examined before leaving the mills, there are no "seconds" or mis-fits sold among "Merode" goods; most comfortable underclothing you can put on and it wears. The summer lines are ready. They embrace every wantable style, quality and weight.

Vests 15c and 20c
Nicely made vests for summer wear, hand finished, of course. Knit to fit, 15c and 20c.

Vests at 25c
Egyptian cotton vests, a little nicer than any you've seen at the price, edges run with tape, low neck, sleeveless, also the high neck and long sleeves. Knee pants to match, each 25c.

Vests at 50c
Extra fine, soft, mercerized cotton vests, hand crocheted edges, silk taped. Other styles of fine lisle thread and Valenciennes lace trimming and hand crocheted front, low neck, sleeveless; each 50c.

Silk Vests up from $1.00
White and pretty, dainty light colors, priced at $1.00, $1.25, $1.50, $1.75, $2.00 and up.

Children's Underwear
Swiss ribbed summer garments, white or ecru, long sleeves, pants to match. "Merode" goods, 25 and 35c.

Union Suits in all the different styles, priced up from 50c.

Summer Styles in "Onyx Hosiery"

We are sole agents in Los Angeles for the "Onyx Stockings." The stockings without a peer. Style, fit, finish and wear are merged in these goods. They're more than satisfying. Some pretty, new Summer styles are on exhibition today.

Fancies at 50c and 75c
Fancy embroidered ankles in plain or drop stitch; fancy black and white stripes; champagne colors in either all lace or lace ankles; champagne colors with cross stripes of brown, blue or white. New Oxford grays in odd weaves and designs with pretty clockings. A splendid showing of new things at 50c, 75c and $1.00 pr

"Onyx" Blacks at 25c pr.
Medium weight for summer wear, double heel, toe and sole, full regular made, a stocking you would expect to pay thirty-five cents for, at pair 25c.

Gauze Lisle 3 prs. $1.00.
Special values in fine gauze lisle. Also a new line medium weight cotton hose. Full regular made of course; double heel, toe and sole. 35c pair, 3 pairs for $1.00

Children's Hose, Special Prices
Fine ribbed, double heel, toe and knee, warranted perfectly fast black, a *stocking for service*, pair 12½c

New Coats $15.00.
Today we show a new line of Tan Covert Cloth Coats, the most stylish garments we've seen this season. See them today before they are snapped up.

Printed India Silks 35c Yd.
Navy blue and black with white or cream polka dots; pure silk.

Black Silk Grenadines Half Price,
Stripes and small embroidered designs, dots, etc. ½ to ½ off.

Today is the last day you may choose from a line of Woolen Dress Goods that range in price from $1.00 to $2.00 for, yd 75c

A proposition of paramount importance to every prospective piano buyer. For particulars see the large display ad. of Geo. J. Birkel Co. in Sunday "Times"—page one of part six.

GHIRARDELLI'S

For over five centuries chocolate has been recognized the world over as the standard health food and drink. What other health food has stood the test of time?

Ghirardelli's made in a Minute.

GROUND CHOCOLATE

Brent's
530-532-534 South Broadway

BUY ON CREDIT.
You get the same high grade furniture at our low prices that you secure at the first class furniture store where you are obliged to pay cash.

AN ARIZONA AMAZON RAIDS BROTHERHOOD.

Drives Insurance Officers With Volleys of Vituperation—Sensation at Turner Hall—Woman Claims She Has Been Wronged.

A THOROUGHLY angry woman needlessly ruffled the dignified calm of Thursday's session of the Brotherhood of Locomotive Engineers by calling President Futcher of the insurance branch into the lobby of Turner Hall and hurling insult and been expelled in 1897, instead of 1896. All of these things weighed on her mind.

At the insurance headquarters it was stated yesterday that nothing was known as to the merits of the case. The case is to be looked up immediately, however, and no technicalities

MRS. SMITH,
The Arizona Amazon who made a sensation at the Engineers' session yesterday.

derision upon him. It was the only display of ill temper during the convention here.

Mrs. Smith is the widow of E. F. Smith, an engineer who used to run out of Los Angeles and out of San Bernardino on the Santa Fé, and was well known here. For years she has been trying to get a pension claim through, and with her repeated defeat her bitterness has increased.

Mrs. Smith is not a pauper suffering for money; she is on the warpath because she claims she has been treated unjustly by the Brotherhood.

She has written fierce, denunciatory letters to division officers and grand lodge officers.

She is a handsome woman of Amazonian proportions and speaking with a faint touch of brogue, who is in the hotel business in Jerome. Before going there she and her husband lived for many years in Los Angeles, where she has many influential people for close personal friends.

She is after scalps in her fight against the Brotherhood, against which she makes preposterous allegations. She says that if they do not give her satisfaction she intends putting the claim in the hands of a lawyer. The engineers' officers say there is no need of anything of the sort, and if the woman will have patience her case will be thoroughly sifted.

When she renewed her application here, she was promised that the claim should be immediately looked up as soon as the records could be got at. To her distressed mind it seemed like an evasion and she poured forth a torrent of denunciation, before which the insurance men beat a retreat into Turner Hall.

Her husband died in September, 1898. He had left the railroad at that time and was coming from Minas Prietas, Mex., to Jerome, where they lived, and was taken sick on the train. He was taken off the train at Nogales and died there. He was in the care of the A.O.U.W. and the Brotherhood. By some unfortunate mistake Mrs. Smith was not notified until he was dead and buried, although her husband kept begging that she be sent for.

Before he died, he had a package of currency which he kept under his pillow. After his death it was never heard of.

When she first applied for a pension she was informed that her husband had been expelled from membership, March 28, 1898. She afterward found his membership card, which showed he was accredited up to the fall of that year. The matter was referred to the grand lodge and her papers were returned. President Arthur wrote her that her husband had will be allowed to stand in the way if she has a rightful claim. The Brotherhood will do what is just.

OLD TAX GAG BY JOE HUGHES.

IMPOSED ON POOR WOMAN IN EAST LOS ANGELES.

Represented That He Was Assessor or Collector and Got All the Money She Had—Then Went on a Spree. Now in the City Jail—Police Think He is an Old Offender.

Joseph Hughes, who has an unsavory reputation in police circles, is behind the bars at the City Jail on a charge of having obtained money by false pretenses.

Hughes, it is charged, represented himself as a deputy tax collector or assessor, and convinced Mrs. Mary Boyle of East Los Angeles that he was the real thing, whereupon Mrs. Boyle paid Hughes all the money she had in her possession, only to wake up a short time afterward and find that she had been taken in. That is what Mrs. Boyle says in her affidavit, and upon the strength of her representation Hughes was locked up on a misdemeanor charge.

Hughes was brought over from Pasadena yesterday afternoon by Detectives Ritch and Talamantes on a warrant issued from Justice Chambers's court May 19. It is alleged that Hughes visited the residence of Mrs. Boyle and told her that he was out collecting taxes. He observed three tents in her yard, and explained that the tax per tent was $1, and if not paid on a certain date the entire amount would be $3.

Finally the bogus assessor told the woman that he would fix the matter if a cash payment was immediately forthcoming. Mrs. Boyle advanced 50 cents, and the incident was temporarily closed. Later Mrs. Boyle discovered that she had been duped, and a warrant was sworn out for Hughes's arrest.

Hughes went on a protracted spree in Pasadena soon after he had completed the transaction with Mrs. Boyle, and received a jail sentence in that city. He was identified yesterday as the bogus assessor.

The police think that Hughes has been guilty of many similar offenses in this city. He has served time for robbery and arson, and bears a bad reputation.

NO ESCAPES.

Fire in Roof of New Huntington Building and Apparatus Unable to Reach It.

Fire was discovered on the top floor of the magnificent new Huntington building at Sixth and Main streets last evening. The blaze was in a lot of frames used in the laying of asphaltum on the roof, and communicated to other frames used to hold the cement flooring in position until the concrete hardened. From the street the fire looked as if it would endanger the entire building, but the nature of its construction is such that the fire could not spread. The big Babcock truck was raised, but its eighty-five-foot ladder reached only to the sixth story of the building, and for a time the firemen were unable to reach the fire. When they got up they found that a kettle of tar was burning, and put out the fire with sand. They could find no fire escapes on the building, a sub-contractor stating that inasmuch as the building would be fireproof when completed, no escapes were needed.

LAUDANUM END OF H. GERKE.

SALOON MAN TAKES HIS LIFE WITH NARCOTIC.

Worry Over the Recent Felony Indictment Returned Against Him by the United States Grand Jury Was Undoubtedly One of the Prime Causes of the Act.

Henry Gerke, who kept a saloon at No. 301 East First street, committed suicide yesterday afternoon by taking a large dose of laudanum. Despondency due to drink and the fear that he would be successfully prosecuted in the United States court on a felony charge prompted the deed. There may have been other reasons why he desired to die, but, had he not been upon a protracted spree, it is probable he would not have thought of ending his life, because there was no probability that he would be convicted.

The United States grand jury returned a felony indictment against Gerke Wednesday and he was immediately arrested on a bench warrant. The charge against him was that of being a party to the cashing of a foreign money order by a man for whom it was not intended. He was led into this trouble by Louis Hill, who, in August, 1903, received through the mails a money order from Germany addressed to Louis Hill, care of Ernest Martin at No. 607 East First street.

Although the money order was not intended for Hill he went to Gerke with it and through his assistance and indorsement he secured the money. When later it was discovered who had cashed the money order, indictments were returned against both Hill and Gerke, and both were arrested. Gerke was able to give bond for $5000, but Hill is now in the County Jail.

Gerke grieved over the matter deeply. After he was released on bond he began drinking heavily, and Thursday night he was so crazed with liquor that his friends had to watch him. Pompey Smith, probably the most notorious negro in Los Angeles, an ex-convict and an all-round bad man, was placed in charge of Gerke's saloon, because Gerke was unable to transact his own business.

Yesterday Gerke continued drinking and shortly after noon he sent the negro out to purchase laudanum, and two bottles of the poison were brought to him. Retiring to his room Gerke drank the contents of both bottles. Later he was found in a semi-conscious condition and his divorced wife was sent for. She had him removed to her home, No. 1718 East First street, and there Drs. R. F. Clark and Barber attended the sick man. They saw that he was dying and by their orders he was removed to the Emergency and General Hospital, where efforts to revive him proved vain. Gerke died about 4 o'clock, without having made any statement about his self-destruction. The body was removed to Bresee Bros.' morgue, where an inquest will be held.

FIRST TRIP ACROSS ON THE "SALT LAKE."

Vice-President Clark is to Start Monday on Special Car for Salt Lake City via New Transcontinental Line—Short Drive Over Gap.

NEXT Monday evening Vice-President J. Ross Clark of the Salt Lake railroad and party will start from this city on the first official trip from Los Angeles to Salt Lake City across the desert via the newest transcontinental line.

The trip will mark an epoch in the history of Los Angeles and of the nation.

The Great American Desert has once more been conquered and bound down with bands of steel. The doors of an inexhaustible mineral warehouse have been rolled wide to pour forth wealth to the nation and offer labor for thousands. The San Pedro, Los Angeles and Salt Lake railroad is all but completed. The special car of J. Ross Clark will take the party to the end of the rail construction beyond Daggett. A short drive will be made across the gap on the other side of which a special train will be waiting to haul the triumphant party on to Salt Lake City.

Two great grading gangs have been slowly forcing their way across the hot sands of the desert and through the rocky hills towards each other. They are about to meet and pitch their tents on the same ground. The gap is almost closed and the last link in a new transcontinental chain is being welded.

"The work has been persistently pushed," said J. Ross Clark yesterday. "We have left nothing undone which will procure for the company the shortest possible line between this city and Salt Lake and when completed the difference between the new route and the old roundabout way of the Southern Pacific will be almost 500 miles. January 1 is named as the day for the running of the first train, but we hope to be able to beat that. The gap in the grading should be completed before December 1. The work of the gangs through the hot summer months must of necessity be slower than the progress which has been made of late. We have working on the job 1269 men and 1578 horses," added Mr. Clark, referring to his latest report from the front. "The maintenance of this small army way out there in the middle of the desert is no small task."

The railroad is now operated from the north to a point seventy-nine miles below Calientes and from the south to Ivanpah. Beyond this latter point thirty-three miles of completed grading stretches before the track layers. The party which is to make the trip to Salt Lake City will have to drive over this and over the gap of thirty-eight miles as shown in the accompanying map.

The gap of ungraded right-of-way extends below Las Vegas and the contracts for the welding of this last link will probably be let within the next few weeks. For the directness of route it has been necessary to dig seven tunnels, the longest being the Cave Cañon tunnel of about six hundred feet in length. Many portions of the route abound in scenic grandeur and the mineral wealth of the country opened up is almost unbroken from Daggett to Salt Lake.

"The last time I went out to look over the route of the Salt Lake road, I had to drive over four hundred miles," said Chief Engineer Hawgood. "This time I almost see the smoke of the northern camp from the southern firing line and it will not be long until we will be riding through in palace cars. While we are going through to Salt Lake we are going to take our time about it, making observations all along the way. We shall probably devote five days to the trip, but we congratulate ourselves that we can get there at all. The road goes through rough country all the way."

PHOTO BY MARCEAU

At the top, Vice-President Clark of the Salt Lake Road, who will start on his first trip across the continent on the new line Monday—In the center, the busiest workers in closing the gap—At the bottom, General Agent Gillett—The black space in the map shows the short gap over which the Clark party will have to drive on the trip to Salt Lake City.

J. W. Gillett, general passenger agent of the road, arrived yesterday from Salt Lake with his family to make his permanent home here. "For the present I may not be in Los Angeles oftener than I have been in the past, which is about once a month, but my family has come to stay."

When asked for latest developments he answered: "Why, yes, we are developing every day. The gap is closing up. I am interested in a new Sevenmile branch we are now building from Frisco to Newhouse. It is to be a great feeder and we estimate that we shall haul 250 tons of ore daily out of Newhouse. They are putting in a new plant which will turn out that much concentrated ore daily. This branch is but a sample of what the mining country stands for. Yes, we will probably have to build many such branches."

It is safe to say that there is no more popular man in the whole company than E. W. Gillett and the boys tendered him a cordial welcome to Los Angeles. He is a railroad man from the ground up and is to prove a heavy factor in the scramble for business at the rapidly developing port of San Pedro and it is said has his eye on a big chunk of the orange crop of next season if the road is completed on time.

CONFERENCE MAKING READY TO ADJOURN.

Expects to Wind Up Business This Evening—Sifting Committee at Work All Night—McFarland Elected Secretary of Sunday-school Union.

MANY of the delegates who have attended several sessions of the General Conference are now commenting in the closing hours, upon the general harmony and good nature prevailing throughout the session. A stormy time had been predicted, but the forecaster has failed.

Questions that seemed fundamental, and customs and institutions that are hoary with years and rich with tradition had been reviewed in the church press and discussed in conventions and conferences for many months prior to coming to Los Angeles. A memorial session was expected. Many feared unseemly wrangling and loose legislation because of the unwieldy size of the conference, and the fact that 30 per cent. of the delegates had never before sat in a General Conference. It was also known that many elections were to occur that would vitally affect the leadership of the church. All the elements seemed at hand that usually tend to confusion and conflict. And yet there has been marked harmony throughout.

After the long and heated discussion of the Book Concern interest that had taken place east and west, it was complimentary to the conference that the subcommittee and the full committee were able to submit it to the conference, a unanimous report. This fairly paralyzed the men who were disposed to make a bitter fight on either side of the great question of unification. With a few words of explanation the report was adopted, when all the delegates at the beginning of the session had prophesied a long and acrimonious contest. Some thought there would be unpleasant personalities used in regard to the New York book agents. Both were reelected by a handsome vote. Within the memory of the oldest member has no such courtesy ever occurred as when Dr. Mains, who had been elected with a larger vote that Dr. Eaton asked that the conference grant the privilege of continuing the firm name as Eaton & Mains, rather than Mains & Eaton, as the vote had suggested.

It had been supposed that the time-limit question would produce a wordy war that would cover several sessions and bring general turmoil. After a comparatively brief debate, the law of the church remains unchanged and all seem satisfied to give unlimited pastoral service a longer trial. The nearest to a live struggle was in the discussion of the consolidation of the benevolences. So many interests were at stake, so many officials were involved, and so radical was the measure that, now that it is all over, the delegates scarcely believe it possible that consolidation carried so readily and with so little confusion, apart from the firing of points of order at the chair, which were parried as only the wit of Bishop Fowler can suggest.

While it seems to many that much valuable time was lost the first week in getting business fairly started through the work of a Sifting Committee to take charge of all the memorials sent up from the annual conferences and other bodies, yet it is quite generally agreed that dispatch of business has been more in evidence than in other conferences, and that a good feeling has been maintained throughout.

And then the elections add weight to this testimony. It required in Chicago four years ago seventeen ballots to elect two bishops, while eight were chosen here on fourten ballots. The first six were quickly brought to the front in the balloting and their lead was steadily maintained. Bishop Neely met opposition, but no combinations nor unpleasantnesses. He marched like a gallant soldier steadily forward, ballot by ballot, to victory. Bishop Day's election caused some sensation, and yet not nearly so much nor so long wrangling as it was thought would be engendered in a hand-to-hand contest between two classes of the orthodox, who cannot always see eye to eye in non-essentials. It was felt that Bishop Day was needed on the Episcopal bench and his resignation while immortalizing him as it did Wilbur Fisk, was a keen disappointment to the delegates and the church at large.

The church editors were all reelected with practical unanimity. This plan was also carried out in reelecting the secretaries of the benevolent boards except in the cases of vacancy occurring through the elevation of Bishops McDowell and Neely to their high office. The East secured one of these places in the person of Dr. W. F. Anderson of New York and the West secured the other by the election of Dr. J. T. McFarland of Topeka. Bishop Berry's election to the Episcopacy made vacant two offices. The Atlantic Coast won the editorship of the Epworth Herald, which went to Dr. S. J. Herben, and the Pacific Coast was accorded the other honor when Dr. E. M. Randall of Seattle was elected secretary of the Epworth League.

But one displacement occurred and that caused scarcely a ripple, for one layman was chosen to succeed another when E. M. Graham of Ohio was elected to the agency of the Western Book Concern in the place of S. H. Pye. The missionary bishops elected were those suggested by the men laboring in these respective fields and well approved by the Missionary Society. The colored delegates came to see that it was unconstitutional to elect a colored bishop with jurisdiction confined to colored conferences. They are satisfied with the decision to have this question referred to the church that the constitution may be so amended that their plea may be respected four years hence. In the meantime they rejoice that one of their number, Bishop Scott, was elected for Africa.

Thus all sections and all nationalities and all classes have been treated so magnanimously and cordially that good fellowship has prevailed. The harmony of the body is one of his marvels, and will make the session of May, 1904, in Los Angeles most memorable in Methodist annals.

RECEPTION.

BISHOPS ENTERTAINED.

Last night the Alhambra Methodist Church tendered a reception to two of the distinguished Methodist bishops. Bishop Foss has a daughter, Mrs. Weeks, living in Alhambra, and Bishop Hartzell a sister, Mrs. Jacques. The entire community was stirred with pride and intense interest, so that the church was packed with citizens of all denominations. Dr Van Arnam, the local Methodist pastor, had charge of the function and honored both himself and church with the success of the occasion. The decorations were beautiful, the music attractive, and a most genial atmosphere pervaded the entire assembly. Both Bishops spoke most tenderly and forcibly. They most highly appreciated the honor paid them. They were accompanied by their wives—a feature most enjoyable to the ladies of Alhambra.

BISHOP BERRY'S INITIATION.

HANDLED GAVEL OVER STORMY SESSION YESTERDAY.

Elections Completed—Pacific Coast Drew the Last Prize—Pleasant Greeting from Locomotive Engineers—Handsome Conference Table Sold at Auction for Great Price.

The subject of Conference Claimants was the important one before the General Conference yesterday forenoon and was in fact the only question discussed at the morning session.

This was one of the regular quadrennial squabbles over the same question and was at white heat all the way through. The question of the greatest possible generosity toward the superannuated preachers, without making them feel that it is charity is the question that has puzzled Methodism for many years. The subject invariably creates a great row and yesterday was no exception. The plan of the committee was to assess the ministers 1 per cent of their salaries and make it a lien upon any future benefits that might fall to them, should they fail to pay the assessment.

There had been demonstrations of sympathy with the report and apparent lack of respect for those who opposed it, when Dr. Smith of Pittsburg went to the platform. He said:

"Vociferous manifestions do not contribute to mental development, and while I am sorry to oppose this report, I doubt the authority to assess ministers for anything; I doubt the fairness of this assessment, if they have the power."

Dr. Brushingham of Chicago, also opposed the plan of the committee, arguing that it had not been well digested and was impracticable.

"The cause of the superannuates is too sacred to force upon them any crude and unconsidered scheme," he declared.

The gist of his entire argument was that the plan proposed, gives to the rich equally with the poor and that such benevolence ought to go where it is needed, and not to men who already have a competency, while others have not sufficient to live upon.

Dr. Hamilton of Michigan, made a short but vigorous speech in favor of the adoption of the plan of the committee, saying:

"We ought to do something for the superannuates and do it now. A hundred years of neglect is enough without adding four years more to it. It is time to do something, not for charity but for Godly consideration; we have been put to shame by our laymen; all the objections have come from the ministers."

Dr. Forbes of Minnesota said: "The preachers need help and need it now. Let the missions wait, and let us wait for a new church but the old preacher wants his breakfast tomprrow morning, and he can't wait."

Dr. E. E. Tippie of New York said: "I am not in favor of the report; it is impracticable and impossible. Every conference in Methodism will first say 'we will take care of our own,' and that's right. Anything that leaves out the annual conference at the beginning and at the end of a scheme will fail."

Considerable of the argument was made in favor of the adoption of the substitute, offered by a minority of the committee, in these words:

"We recommend that a committee of five be appointed by the bishops to consider a connectional plan for the support of superannuates and report to the General Conference of 1908."

Bishop Berry had been put forward to preside by Bishop Cranston, in the midst of this discussion and was received with applause. He had a strenuous time of it when it came to clearing the table and reaching a vote on the main question.

It was a pretty hot parliamentary racket, but the new bishop handled the situation very well. Once he said, when he was sore pressed: "You have a greenhorn in the chair; be as good to him as you can," which was greeted with laughter.

Bishop Berry made the gavel jingle and filled the air with his powerful voice, in his demands for order, and commanded the delegates, many of whom were on their feet, to sit down. He would have nothing else and there was nothing else for them to do, and it was that positive act on his part that saved the day.

It is suspected that a bunch of parliamentarians on the floor were intent upon making the first attempt of the new bishop a sort of an initiation into the mysteries of the fellows who think they know how. It is noticeable that through it all Dr. Buckley, the parliamentarian who always—most always—wins, sat perfectly quiet, enjoying the fracas. It was not because he did not know the way out; not because he had no interest in the debate; but he just looked as though he felt: "Well, I wonder how the new bishop will come out of this tangle anyway."

The test vote came on the motion to adopt the minority report, and it was rejected by 266 to 254. When it was proposed to take the vote on the adoption of the report of the committee, there was a roar of objections and a dozen delegates moved to recommit. This was carried by a large vote, the time having been extended to dispose of the subject before adjournment.

TODAY'S PROGRAMME.

DISCUSSIONS AND DEBATES.

As this is the last day but one of the General Conference everything has narrowed down to discussion of reports from committees, a mass of which are waiting to be considered. Every minute will be full of interest and sharp debates frequent.

TWIN PIONEERS.

ENGINEERS AND METHODISTS.

One of the pleasantest diversions the General Conference has had came yesterday with the introduction of two representatives of the Brotherhood of Locomotive Engineers, now in session in this city.

In response to the greetings sent by the conference to that body, the engineers sent these two white-haired veterans. The speeches were refreshing and both were applauded and gave great pleasure to the conference. The first to be presented was George R. Dougherty, Grand Chaplain of the Brotherhood. He said:

"I come as one interested in your glorious work, and as an engineer in active service I bring you greetings. A boy stood in front of my engine one day and I asked him:

"'Well, what do you think of her?'

"'Oh, I think she's a wonderful thing.'

"So I think the religion of the Lord Jesus Christ is a wonderful thing. Many of our members are faithful Christian men and doing great good in this country.

"Brothers, we are glad to greet you and bid you Godspeed. We believe that God lives and rules in the hearts of the people."

The conference seemed to think that good talk to come from an engineer, and repeatedly applauded the speaker, but they were not prepared for the next one.

Delos Everett of Cleveland was introduced. He declared that he hardly felt equal to the occasion, yet felt highly complimented at being introduced to so distinguished an audience. He did feel a little embarrassed," he said "because my pastor, Bayard Mitchell, is a member of this body and if I'd attempt any flights of oratory he'd tell me when we get back home: 'See here, old boy, you stole some of my thunder.'" [Laughter.]

"I bring you the greetings of 50,000 engineers and am reminded of what one of your bishops said the other day about the Methodists opening the way for the locomotives. The first locomotive was built in England and Methodism burst from England about the same time. Ever since that day the locomotive and John Wesley have been marching on together. [Laughter and applause.]

"The locomotive engineers took up the temperance cause forty years ago and we've been in the temperance work ever since. If you were to leave it to the engineers we'd blot out every saloon in the country without ceremony.

"One of our active members, who has four days off duty and who is running out of Chicago, practices law on his days off, and makes $6000 a year out of his law business."

Mr. Everett closed with an eloquent peroration to Methodism and was loudly applauded. There was a great deal of laughter during this last speech and Bishop Cranston, who was presiding, thought he saw a chance to make time, so he picked up the gavel, hit the table a whack and said: "Brethren, you've had your recess."

But the conference would not have it so and the usual recess was declared.

THE TABLE SOLD.

RICH CONFERENCE SOUVENIR.

A walnut table, made by the students of a Methodist institution in Venice, which is under the care of Bishop Burt, was yesterday sold at auction in the General Conference and brought $1000.

The table is about 30x60 inches in size, massive in construction and richly carved, brought to this city under the direction of Bishop Burt and his colleague, Carlo Ferreri, who is secretary of the Y.M.C.A. in Rome. It was placed in the hands of the General Conference to be used during the present session, with the understanding that it was to be sold for the benefit of the school before their departure for home. As Bishop Burt and Mgr. Ferreri were to depart for the East last night, it was necessary to have the auction yesterday.

Bishop Burt was presented by Bishop Cranston, and he in turn explained in a word that the table was to be put up at auction and that Ernest G. Bek, one of the delegates from Germany, would act as auctioneer.

Mr. Bek is a manufacturer in Germany and is not an accomplished auctioneer, but his eccentric manner was a factor in winning the bids. He explained, fragmentarily, that it was made by the students; that it was particularly suitable that it should be sold in Los Angeles, because it had sixteen angels carved on its sides; and had witnessed the election and consecration of eleven bishops.

The bids were started at $100 and then jumped by fifties to $700. At that point, Mr. Bek, who was always in a hurry to say "three times," knocked the table down before the crowd could catch its breath, but before the name of the bidder could be given somebody yelled "Seven-fifty," and Bek took a fresh start.

Every time he got a $50 bid he wanted to let the table go, and the audience got to yelling: "Slow, slow, slow," and he was restrained until Boaz Duncan of this city bid $1000 and took the prize. Then Bek let it go quickly.

It was not known who had made the bid until Bishop Hamilton said: "That was Boaz Duncan of the M. E. Church, South."

Instantly there were a hundred cries of "Duncan." He had been admitted to the floor to bid on the table and when he heard his name, struck for the rear entrance. The crowd blocked the way and by main force he was hauled to the platform by Bishops Hamilton, Moore and Burt.

He was introduced, but for a time could not speak, and when at last he gained his voice he said he felt like the boy who, when he heard the people told to become so quiet that they could hear a pin drop, said: "Now, let 'er drop."

In a few words he said that he felt honored to be hauled before so distinguished a body even by force, and was glad he could do something for the boys of the school.

He is a personal friend of Bishop Burt, and this, of course, had something to do with his interest in the sale of the table, but detracts nothing from the generous act.

BURT TAKES LEAVE.

Bishop Burt took occasion, while uttering his thanks for the sale of the table, to take his leave of the conference, but he did it so modestly that he was gone before the conference knew it.

"I want to assure you," he said, "that the boys in Venice will shout and play 'America' as they never played it before. I leave for home tonight and I hope to do a great work for God and the church."

DR. RANDALL WINS.

EPWORTH LEAGUE CONTEST.

Dr. Charles Bayard Mitchell of Cleveland did a magnanimous thing yesterday when he withdrew from the contest for Epworth secretary, though he was supported at the time by a vote of 162, in a list with nine or ten competitors. The only one above him was E. M. Randall of Tacoma, who stood with 255 votes, and the speech of Dr. Mitchell was regarded, as it was intended to be, as a request to his friends to support Randall. There was some loud squealing from eastern delegations, but that seemed only to make Mitchell the more determined to have his say. These delegations were voting for Dr. Ward Platt of Buffalo, Dr. D. G. Downey of Brooklyn, and scattering their strength in other directions, though the offices have largely gone to the East, and Dr. Mitchell was loaded with a speech to fit the case. He said:

"In view of the fact that almost all of the offices have gone east of the Mississippi, I do not feel like standing out for a place that should apparently go to the West."

A great clamor of objection arose as he said this, and a dozen delegates were up calling for recognition, yelling "point of order," and one called out:

"I insist upon the withdrawal of those words."

"You can't insist; I'm doing the withdrawing," retorted Dr. Mitchell. "I am simply trying to say, Mr. Pres

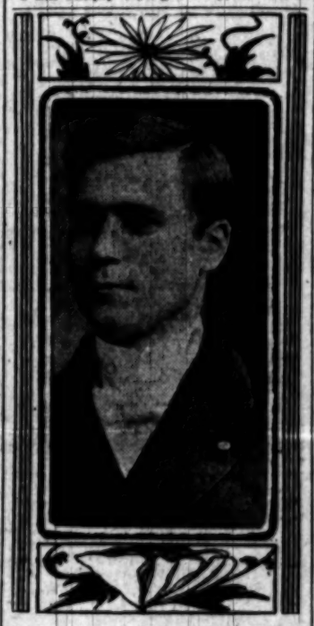

E. M. RANDALL,
Newly elected Secretary of Epworth League.

ident, that this place should apparently go to the West, and that's the reason I am withdrawing."

There was great confusion as Dr. Mitchell retired, but when the third ballot was counted it was found that E. M. Randall had received 516 of the 660 votes cast.

SUNDAY SCHOOL UNION.

The longest contest for any of the secretaries came on that for secretary of the Sunday school Union, for which office two ballots were taken yesterday, making four in all. The third ballot showed J. T. McFarland in the lead with but fourteen votes lacking to elect him. The vote was as follows: J. T. McFarland, 315; A. H. Lucas, 131; George Elliott, 130; R. R. Dougherty, 58; C. W. Millard, 21. On the fourth ballot Mr. McFarland was elected, having received 357 votes.

This concludes the elections of the General Conference.

CARDS AND DANCE STILL TABOO.

CONFERENCE RETAINS SAME OLD AMUSEMENT CLAUSE.

Shouts of "Glory" and Fervent Amens Mark the Vote on the Question—Conservatives Carry the Day by a Large Majority—Exciting Scene.

Aye, 188; no, 441.

This is the decisive vote recorded yesterday afternoon by the General Conference on the substitution of the minority report for the majority report on the famous Paragraph 248 of the church discipline, referring to amusements; and by this action the General Conference decided to maintain in the discipline the prohibition of dancing, card-playing and theater going.

Yesterday afternoon's session was probably the most demonstrative of any yet held—in fact, it was so stated by the presiding bishop—and its climax was reached at the very close of the session, when the above vote was officially announced.

Bishop Spellmeyer stated the vote, and then attempted to pass on to the next order of business; but this was actually impossible.

There was a great clapping of hands, cries of "amen," and shouts of praise, and from the rear of the hall the voice of a woman delegate raised the strains of "Praise God From Whom all Blessings Flow." The presiding bishop rapped vigorously for order, but the grand old hymn swelled in volume until all over the house it rang out with true Methodistic fervor. This was the dramatic close of one of the greatest battles before the General Conference.

The afternoon session was opened by Bishop Moore. The routine business was taken up, and provision was made for the placing of all arrangements for the next General Conference in the hands of the Book Committee.

The conference adopted the recommendations that various church public papers by given assistance, ranging from $2000 per annum and their white paper, down to $250 and white paper. Among the papers thus assisted were the Pacific Christian Advocate and the California Christian Advocate. Each of these publications received the highest mentioned appropriations.

The conference then proceeded to the balloting for editor of the California Christian Advocate. The names placed in nomination were Freeman D. Bovard, the present editor; A. H. Jordan, A. H. Lucas, J. C. Willetts, John Sweet and C. J. Meyer. Jordan Sweet and Meyer withdrew, and the ballot showed a vote of 512 for Bovard and 34 scattering.

The Committee on the State of the Church then had the floor, represented by Dr. James M. King. This was a forerunner of the presentation of the amusement question, and evoked deep interest.

Purposely Dr. King presented all other sections of his report before introducing the Paragraph 248 recommendations, and thus the interest grew more intense and the report progressed.

One section commended the work of the Brotherhood; another was adopted, recommending that no action be taken on the petition that women be licensed to preach. The conference voted that the Book Concern should publish only such books on entire sanctification as are in harmony with the well known Methodist teachings. The conference also indorsed the American Sabbath Union, a national and interdenominational society; and adopted a provision looking to the avoidance of overlapping territory with the Congregational churches in towns of 1000 or less in population, in accordance with overtures received from the Congregational Missionary Society.

Then came the famous amusement question, and at this juncture Bishop Moore declared "A wise man forseeth the danger and hideth himself," with this statement retiring and introducing Bishop Spellmeyer as the presiding officer.

Dr. King not being in harmony with the majority report on the amusement question, it was presented by Dr. Edwin Locke of Kansas. This, as is generally known, committed the church to its old line of policy and refused to strike out from the discipline the prohibitions against various forms of amusements. It also incorporated the section of the address of the bishops on amusements.

This was followed by the presentation of the minority report, which favored the striking out of these prohibitions, and the placing them in the "advices," where they do not become actual law.

The motion to substitute the minority report brought on the great debate, which raged for an hour or more, but which probably did not change a vote in the whole convention. The final vote indicated that the conference as a whole stood in about the same proportion on this question as did the committee which passed on the two reports.

J. I. Bartholomew opened the discussion for the minority, and urged the adoption of the report that the pastors might be relieved of the burden that they cannot and do not enforce, "a charge that he knows he will not enforce; that his presiding elder knows he will not enforce, and one which would break up his church should he undertake to enforce."

"Something is radically wrong," said this speaker, "when we force a minister to pledge himself to do what we know he cannot do; and the church has no right to put this into its requirements. Keep your ideals high, but keep your bars down low enough to let in every sincere stumbling disciple of the Lord Jesus Christ."

This was followed by a defense of the majority report by Dr. W. W. Van Orsdel of Montana, who declared that the whole world was looking at this conference's action on the amusement question, and that by the adoption of the minority report there would go out everywhere the report that the Christian standard had been lowered.

There was a series of vigorous five-minute speeches by Dr. Winchester of the New York East Conference; Delos Knox—Morning, Julius Smith of Burmah. Second—Morning, W. I. Cogshall; afternoon, Mrs. Florence Richards.

Second United—Morning, C. L. Gould; afternoon, C. V. Grifmer.

MISCELLANEOUS.

First English Lutheran—Morning, J. B. Farmer.

Gospel Temperance—Bishop C. H. Fowler, Blanchard Hall, 4 p.m.

Hollenbeck Home—Morning, S. L. Beiler.

Pavilion—7:30 p.m., Dr. Morrison of Louisville.

Y.M.C.A.—Boys' meeting, 4 p.m., Charles Hoadley.

Y.W.C.A.—4 p.m., Levi Gilbert.

Gospel Chinese Mission, 425 Apablasa street—Afternoon, Ong Wang Eng.

OUTSIDE POINTS.

Pasadena—First Presbyterian—Morning, W. V. Kelley; afternoon, W. D. Shepherd. First Methodist Episcopal—Morning, J. F. Berry; afternoon, Robert Forbes. Lincoln Avenue Methodist Episcopal—Morning, Bishop Earl Cranston; afternoon, W. R. Wedderspoon. North Pasadena Methodist Episcopal—Morning, H. A. Butts. German Methodist Episcopal—Morning, J. C. Nooisse; afternoon, W. H. Roling. North Pasadena Congregational—Morning, 10:30, Dana W. Nichols; afternoon, A. P. Chephor. First Presbyterian—Morning, Frank Brown; afternoon, Friends—Morning, Frank M. Mason. United Presbyterian—Morning, James Hamilton. Y.M.C.A.—4 p.m., Rollo V. Watt.

Alhambra—Methodist—Morning, Bishop C. D. Foss; afternoon, S. F. Stevens.

Burbank—Methodist—Morning, Bishop T. B. Neely; afternoon, H. Hickman.

Chino—Methodist—Morning, S. F. Dibble.

El Monte—Presbyterian—Morning, W. R. Halstead.

Elsinore, Methodist—Morning, D. M. Wood.

Florence—Methodist—Morning, F. L. McElhenny.

Glendora—Methodist—Morning, Thomas O'Hanlon.

Gardena, Methodist—Episcopal—Miss A. D. Wardelo.

Glendale—Presbyterian—Morning, F. C. Hayward.

Fullerton—Methodist Episcopal—J. T. Crippen; afternoon, W. Walker.

Hollywood—Methodist Episcopal, South—Morning, E. E. J. Lockwood; afternoon, Bishop L. B. Wilson.

Long Beach—Methodist Episcopal—Morning, Robert Forbes; afternoon, C. H. Mitchell.

Lordsburg—Methodist Episcopal—J. H. Coleman.

Monrovia—Methodist Episcopal—A. S. Mowbray.

Monrovia—Presbyterian—Morning, G. I. Wright.

Ontario—Methodist Episcopal—John Swest; afternoon, E. P. Robertson.

Ontario—Congregational and Baptist—M. D. Carrel.

Orange—W. V. Dyer.

Ocean Park—F. Burns; afternoon, R. A. Kemp.

Prospect Park—Methodist Episcopal—W. S. Harrington; afternoon, R. L. Bills.

Prospect Park—German—A. J. Nast; afternoon, F. Munz.

Pomona—Methodist Episcopal—F. H. Sheets; afternoon, J. Reed.

Redlands—Methodist Episcopal—N. Lacroix.

Riverside—Methodist Episcopal—T. C. Hill.

San Diego—Methodist Episcopal—Eli McClish; afternoon, W. F. Oldham.

Santa Barbara—William Brewster.

Santa Ana—Morning, C. R. Clark, 3 p.m., Robert Forbes; 7:30 p.m., F. J. Mavesty.

South Pasadena—Methodist Episcopal—S. M. Randall; afternoon, J. K. Scott.

San Dimas—Charles A. Kent; afternoon, Anna Stone.

San Pedro—Methodist Episcopal—W. G. Richardson.

Soldiers' Home—10:30 a.m., A. H. Norcross.

Tropico—H. L. Jacobs.

Wilmington—German—F. L. Mahle.

ADDITIONAL APPOINTMENTS.

A. M. E. Church, Los Angeles—E. W. S. Hammond; afternoon, M. W. Clair.

Eagle Rock—Morning, Edwin Locke.

Santa Monica—Methodist Episcopal—W. W. Stevens.

Santa Monica—Presbyterian—J. W. Hansher, Los Angeles. Third Presbyterian—Afternoon, F. McElfresh.

Fall of Albion, Mich.; Dr. Charles F. Rice of New England; Mrs. F. Richards of Central Ohio; G. E. Heller of the Central German Conference; Dr. T. N. Boyle of Pennsylvania; Dr. John Wier of West Virginia; Dr. Isaac Potts of Michigan; Mrs. F. H. Bodkin of Los Angeles; Dr. Lapsley of Cincinnati; David G. Downey of Brooklyn, N. Y.; A. C. Byerly of Springfield, Ill.; Dr. L. W. Munhall and Melvin Campbell. The last speaker declared that the prohibitions ought to be removed from motives of common honesty. "I don't believe there is a pastor present in this conference who has ever expelled one of his members for any of these causes," said he; "and I know it would not take the secretary long to count all those pastors who have no members in their churches who do these things."

Dr. Edwin Locke then closed the debate with a spirited plea for the sustaining of the present law, and declared that the largest memorial ever presented to a General Conference for twelve years had come to hand from 2000 Epworth Leaguers asking for the retention of Paragraph 248. Not an Epworth League had asked for a change; and not a single body of the young people had made known their desire to have the prohibitions removed. Another fact was that no laymen had presented memorials asking for a change; but the singular circumstance appeared that it was ministers themselves who were seeking the change.

The vote was taken by roll call, and it soon became apparent that the majority report would be carried almost four to one. As the tellers announced the vote to the bishop, and he in turn officially announced it to the conference, the excitement of the afternoon reached its climax in the scenes described above.

Several members were excused from attendance. The last vote showed an attendance of 629, so that it is probable that a quorum will be maintained until the close of the conference.

DIVORCE AND PROHIBITION.

CHURCH WILL AID IN THE WAR AGAINST THESE EVILS.

Book Committee's Report Again Provokes Discussion — Marriage Service for the Use of Missions in Foreign Lands to be Simplified. Committees Rushing to Finish.

Last night's session of the Methodist General Conference was a sort of "four-barreled" affair, according to one of the brethren. At any rate, it was graced with the presiding offices of three of the bishops and the fourth stood sponsor for the third, a sort of guide for a new-made prelate.

Considerable business was accomplished. A committee of seven on complimentary resolutions was arranged for; and the Board of Bishops was requested to appoint a commission to represent the Methodist Episcopal Church in the conference of Protestant denominations on the divorce evil.

The Committee on Temperance had a hearing and the conference adopted its plans for the organization of a temperance society of the Methodist Episcopal Church, to give all possible aid to no-license campaigns, and to advance the Methodist stand for prohibition of the liquor traffic. The plan provides for the organization of each annual conference, church, Epworth League and Sunday-school, and the pledging of each Sunday-school scholar, wherever possible, to total abstinence.

The conference passed resolutions of condolence with the convention of railway engineers over the loss of one of its officers by sudden death on the platform at yesterday's session.

The Book Committee's report was again taken up, and a lively discussion resulted from the attempt to saddle certain expenses on the Book Concern funds which members thought should be raised by the church membership directly. One speaker declared that $4,500,000 had been paid out from the Book Concern funds on claims that do not properly belong to the conference and that it is due to the superannuated ministers, the widows and orphans of ministers that these demands should be met.

The Committee on Missions reported for a commission to prepare a simplified form of the marriage service and the ritual for the sacraments for the use of missions in foreign fields, and this was granted. A successful plea was also made for the establishment of a Mexican Christian Advocate.

Provision was made for a commission of five to aid in the unification of the seven sections of Methodism now conducting mission work in Japan. The Canadian Methodists and the Methodist Episcopal Church, South, have also appointed commissioners for this purpose.

Much time was spent over the debate on the proposal to make a new column in the statistical reports for special gifts for missions. Reports of these special gifts to appear there only when the church to which the donor belonged had fully paid up its apportionment for missions. The proviso was finally adopted.

Dr. Buckley stated that the conference had yet about seventy reports to pass upon, and that it was absolutely necessary for the "Sifting Committee" to get to work, so that the conference might close its sessions tomorrow night. The committee was empowered to select the most important points from each committee and report which should be presented to the conference today.

After the adjournment last night this committee went into session and spent a large part of the night at work. Dr. Buckley declared that the conference would be able to adjourn by 10 o'clock this evening.

FOR DR. BOWEN.

COLORED REUNION.

Mr. and Mrs. Robert C. Owens will receive tonight at their pretty home, No. 1327 West Tenth street, in honor of Rev. J. W. E. Bowen and wife of Atlanta, Ga. About two hundred of the most prominent colored people in the city have been invited. Dr. Bowen is one of the most prominent colored preachers attending the Methodist General Conference, and is very near being elected to the episcopacy. Not since Booker T. Washington was entertained at the Owens home has there been an event of such importance in colored society in this city, as tonight's reception in honor of the distinguished colored divine and his helpmeet tonight.

Real Estate.

San Diego Real Estate
Is now much in demand. Buy while prices are within your reach. Get free information about same from
FOLSOM BROS. & CO.
1013 FIFTH ST., SAN DIEGO. Branch offices 213 South Spring Street, Wilcox Bldg. Both 'phones 1213.

Modesto-Turlock Irrigation District
Lands $35 to $75 per acre on easy terms or will exchange for Los Angeles property. Land owns the water. Water 'rent $1 per acre per annum. Free stereoscopic views at our office Tuesday, Thursday and Saturday evenings at 7 and 8 p.m. Special excursion rates by calling on A. B. SHORMAKER, 126 S. Broadway, Los Angeles, Cal.

Main 1862 Home 1862
Bryson Villa—Nadeau Park
NO INTEREST—NO TAXES
LOWEST PRICE. EASIEST TERMS
CLOSE IN
See RALPH ROGERS CO.
219 W. First St.

Buy at San Pedro
HENRY P. BARBOUR CO.
Selling Agents for the coming boom property at that Port. Fifth floor Johnson Building.

We are offering for sale some of the
Choicest Farming Land
in the State. Can also show you a list of city bargains. Call and see
Easton, Eldridge & Co.
121 So. Broadway.

For Lots at
WOODSIDE
SEE
Hornbeck & Wilson
Real Estate, Loans and Insurance
406 Braly Building.

$1 Down $1 Week
Own Your Home
Lots $75.00 up. On Long Beach Electric R. R.
Conservative Realty Co.
320 Byrne Bldg. Home 4[illegible]

Erkenbrecher Syndicate, Ltd.
Real Estate and Mines. Suite 30[illegible] Braly Bldg. Phones Main 1[illegible]

$90 Lots—on new Electric R.R. Pasadena Villa Tract. Within 15 minutes of [illegible] Carlson Investment Co. 134 South Broadway, Los Angeles.

Automobiles.

WEST COAST MOTOR CAR CO.
General Agents for .....
Auto Suadries. Fully Equipped Repair Shop and Garage.

Worthington Garage
Our Auto Doctor is a dandy. If your machine is ailing, bring it in and let him prescribe for it. No cure, no pay.
120-128 EAST NINTH STREET
Home 7422 Main 5[illegible]

Dressers and Commodes
ODD PIECES. NICE GOODS. REDUCED PRICES.
R. W. Pierce Furniture Co.
209-5-7 N. SPRING STREET.

STEVENS DURYEA
An Odorless, Noiseless, Speedy Chain
N. W. Church
WHITE TOURING CARS
WHITE GARAGE
H. D. RYUS, Manager
712 SOUTH BROADWAY.

Touring Cars any style, safe and reliable
W. K. Cowan 830 SOUTH [illegible]

HOT TIME OF ELKS MAY BURN UP THE MOUNTAINS.

PASADENA, May 28.—"Everybody arrived safe and sound. Not a case of sunstroke, sickness or tumbling off the trail. Nobody scared to death or dead from exhaustion."

Such was the telephonic news from Mt. Wilson last night. Four hundred and fifty Elks went up during the day. Fifty more climbed the big flight of stairs to bed in the moonlight, and 150 others are expected today.

"Mt. Wilson or bust!" was the merry cry of the Elks of Southern California jurisdiction. No sooner was the sun up than the Elks were. As the light of dawn stole in through their windows and the alarm clock buzzed an hour earlier than on work days, they jumped into khaki trousers, leggins and blue flannel shirts, tied a blue neck tie, clapped on a sombrero, and were off with a whoop for headquarters. It's funny how much easier it is to crawl out of bed for a jamboree, to climb ten miles in the hot sun up a steep trail, than to go down to ordinary work.

First, the Pasdena Elks assembled their hall, corner of Colorado street and Raymond avenue, and got their badges, for which they deposited $10 each. Then they began welcoming their friends from Los Angeles who came on electric cars, steam cars, and any way, but all full of enthusiasm. Every, too, put up the "ten" that is to cover the entire expense of the trip, from burros to ride to burro meat to eat, or whatever there is to drink. Secretary Medill took in the money hand over fist.

At 9 o'clock the first Santa Fé rolled in from Los Angeles, and a good many early birds got away on that. Among them were policemen and sentries. Yes, there will be policemen. Chief of Police Freseman of Pasadena is at their head, or supposed to be, though it was not possible for him to accompany them up the hill yesterday. In his place is George Wagner, one of the committee. The policemen are fearfully and wonderfully made. About all they look from their lowering brows will put down considerable of a riot, for they are twelve in number, dressed in fine new blue overalls, blue shirts and big blue helmets. They wear stars big enough to eat off of. Nearly everybody is a lieutenant of something. There are "Lieutenants of Horse Marines," "Lieutenants of Infantry," "Lieutenants of Police," etc., etc. Each one carries a club that is a terror in itself, resembling a big doll of sawdust covered with cloth. These clubs will be handled on small provocation.

The rovers had three special trains running at intervals between here and Santa Anita. And they needed them, for 500 members of the order showed up before afternoon. About 200 are expected tomorrow. There were little Elks and big Elks, bow-legged Elks, knock-kneed Elks, fat Elks and lean Elks. Elks from everywhere and nowhere, from every town south of Fresno and north of the Mexican line, and a few strayed from outside the jurisdiction and were received along with the rest. Light refreshments were served at the hall before starting.

The Southern Jurisdiction, which is being entertained by Pasadena Lodge with this grand reunion, includes Los Angeles, San Diego, Bakersfield, San Luis Obispo, Fresno, Redlands, Santa Barbara, Riverside, Pasadena, Pomona, Santa Ana, San Bernardino, Long Beach and Santa Monica. Los Angeles sends about the largest delegation, being represented by 150 members. Pasadena is next with 100, and San Diego is not so far behind, though the herd wandered far to get here.

Pasadena Lodge made elaborate preparations, and everything passed off as smoothly as at a meeting of directors to declare a dividend. As soon as the visitors got their badges, as precautionary against imposters, they proceeded down to the station, where W. E. Erdwin of the Transportation Committee handed them each railroad tickets. At Santa Anita, C. J. Crandall was boss of a 'bus and three hay racks, "San Gabriel Valley schooners, warranted not to elevate one above another, particularly Elks." The schooners conveyed the merry joshers to the foot of the trail, where P. P. Bonham was king of the burros. He had animals ready for them, and it put them in mind of when they joined. But there weren't animals enough to go round, and maybe the Humane Society had better look into this. Five Elks were allowed one burro. That sounds pretty bad, but they rode in relays. If any of those burros have done anything wrong lately they are sorry for it now.

Also at the foot of the trail was stationed Robert S. Allen with a kit of leg-mending and other surgical tools and a stretcher—for Elks or burros, 'tis not said which. Dr. Ward was similarly equipped at the half-way house, and there is Dr. Tracey at the top, also with appliances for restoring the injured human carcass to proper condition.

"Rolled over two miles of mother earth at a high rate of speed without being forcibly impressed with the extraordinary grade and smoothness of the boulevard." That's how the Elks expressed getting to the burros.

"One foot in the valley and the other on the mountain. He who hesitates is lost. Old and young, weak and strong, have gone before, the deed is done, we are off," so the cold-footed ones were cheered. "If he bucks, get off," was the advice, and 'twas followed with great abruptness in several cases. For some of the burros do not belong to the Elks. "It's up hill now, but it'll be down coming back. Be brave. A spy lurks behind every tree and a judge and the police hold sway over the hill.

"Steady feet and an eagle eye prompt deliberate motion and reduce risk of injury, beware. There are many things on this great trail to scare an Elk, but the wild bucks of the herd have scouted for several days to guard against surprise of a stampede."

The Half-way House was transformed into a hotel, where very welcome refreshments were served. Those who could still do it, sat down, while those who had stayed too close to the burro, stood and ate off a shelf of rock. Pure water and majestic pines invited repose and pleasant dreams. But there was a warning that a "heavy double-cross brand" would be handed whosoever loitered.

"Only a half-mile farther," said a sign, and later on was another which read "Two miles to the top," "Leave your jewelry at the office," "Don't tickle the bears under the ribs," "Oh, Joy," "Hail, good friends," "Eat, drink and be merry, for tomorrow we return to civilization," such were some of the signs that the Elks believe in. They were distributed along the trail in big red-painted letters.

For many Elks have gone before. For the past month or so men have been hammering, digging and grubbing at the top. Thirty men have been employed part of the time, under the supervision of M. H. Weight, E. F. Kohler, C. J. Crandall, Bob Lacey, Hal Parker and others. The Mount Wilson Operahouse is one of the fruits of their labors. Here great orgies will be held. There was a smoker with speeches last night and there will be some amateur theatricals of a nature to drive away the mountain lions on Saturday night. Tents for the accommodation of 700 have been pitched and at Strain's Camp, or Camp Reunion, there is an immense general dining-hall, where everybody will appear three times per diem. It is 50x125 feet, and was finished Thursday. The Seventh Regiment Band is there, twenty-five strong, mostly Elks, and they'll play while Elks munch the bunch grass. George Cann went up with them yesterday, protesting vaguely against trusting his fine instruments on burro backs, but yielding to necessity.

Thrilled with the majesty of the matchless mountains, vistas of the valley and the islands of the sea, the marchers will continue today, the valley-fed bucks, who never before sniffed the heavenly air, wrapped in breathless suspense.

The Pasadena lodge has worked hard to make this reunion of May 27, 28 and 29 the biggest of them all. The work was mapped out to committees with great care: M. H. Weight, chairman; H. C. Hotaling, E. R. Braley, A. H. Palmer and C. H. Ward formed the Executive Committee, and the sub-committees included: On Reception, R. C. Halstead, chairman; Transportation, H. F. Gentry, chairman; Teams and Freight, C. J. Crandall, chairman; Camp, Tom Hall, chairman; Purchasing and Supply, J. O. McCament, chairman; Kitchen, W. W. Whitney, chairman; Tents and Bedding, V. R. Sutliff, chairman; Decorating, H. A. Parker, chairman; Music, R. H. Miller, chairman; Entertainment, E. F. Kohler, chairman; Camp Reception, S. K. Sewall, chairman; Police, W. W. Freeman, chairman.

Mayor Vedder sent a letter of greeting to the visiting Elks, as follows.

PASADENA (Cal.) May 27, 1904.

To the B. P. O. E. Annual Reunion, Southern District:

As the representative of the city of Pasadena, the best city on earth, I extend to you most cordial greeting and welcome, and also extend to you the freedom of our city.

The fact that your grand order is to hold its reunion here, is an honor to us as a city, and also to this part of the state. I know you will have a grand time.

Wishing that your pleasures will be many, and even more than are anticipated, believe me to be, yours truly,

WILLIAM H. VEDDER, Mayor.

The stay of the Elks on the mountain top will not be hampered by programme. Each lodge has a tent space of its own and everybody is enjoined to rest and have a good time after his own desires. About the only scheduled events are the smoker and the theatricals, which open the operahouse that was thrown together for the occasion and is yet a work of art. There will be some athletic contests, if the trip hasn't taken the run and jump and skip out of the performers. There won't be any shooting. Guns are forbidden, strictly and irrevocably, and everybody was cautioned against carelessness about fires. Forest Ranger Bigue, an Elk, is in charge of the push on that score, and has given extraordinary instructions against carelessness. Numerous signs have been hung up, warning Elks not to burn up the mountains. But they have a lot of that red fire that caused two disasters downtown, and the result may be that the people of the valley will see the whole business go up in smoke, the hills being leveled off like prairies.

The Start of the Elks for Wilson's Peak.

LOCAL RAILROAD RECORD.

GOING AFTER FREIGHT TRADE.

PACIFIC ELECTRIC MAKING ITS PREPARATIONS.

Position of Traffic Manager Created and Filled by the Appointment of Chief Clerk McMillan of General Manager Schindler's Staff—New Position in Salt Lake Company.

Chief Clerk McMillan of General Manager Schindler's office staff is to be promoted to the newly-created position of traffic manager. The move clearly shows that the Pacific Electric Railway Company is going after freight business in the suburbs of Los Angeles and is preparing for a big traffic with Riverside and intermediate points when the lines will have been pushed that far. The duties of the new position will come naturaly to McMillan, as he was district passenger agent of the Southern Pacific in Texas before he was brought to Los Angeles by Epes Randolph.

A. A. Joly, who was General Manager Schindler's chief clerk first in Tucson and later with the Santa Fé in Bakersfield, is to arrive here next week to take McMillan's place in the general manager's office. Joly was a clerk in the Arcade Depot several years ago, when the late John A. Muir was the local Southern Pacific superintendent.

NEW SALT LAKE POSITION.

The position of commercial agent of the Salt Lake road has been abolished, and J. L. Moore of Salt Lake, who held the office, has been appointed to the newly-created one of district freight and passenger agent, with headquarters in the Mormon city. The establishment of this office at Salt Lake is taken as another fact signifying the removal of the general offices of the company to Los Angeles. Moore was formerly ticket agent for the Salt Lake road here and was also connected with the local office of the New York Central.

STRIKERS ARE PAID.

The striking machinists are receiving pay from the national organization for lying in idleness. The married men get $7 a week and the single men $5. How long will the pay continue?

Legal.

School Bond Election Notice.

NOTICE IS HEREBY GIVEN TO THE qualified electors of Hermosa Beach School District of the county of Los Angeles, State of California, that in accordance with the provisions of the Political Code of the State of California, as set forth in Article XXI, Title III, Part III, thereof, and amendments thereto, an election will be held on the 18th day of June, 1904, at the Hermosa Beach Pavilion, in said district, between the hours of 9 a.m. and 4 p.m. (during which period the polls shall remain open,) at which time the question of issuing and selling bonds of said district to the amount of seven thousand five hundred dollars, for the purpose of raising money for purchasing school lots, and for building a schoolhouse, and for insuring the same, and for supplying the same with necessary furniture and apparatus and for improving the grounds, will be voted upon.

The said bonds thereunder to be issued and sold, to be of the denomination of seven hundred and fifty dollars each, and to bear interest at the rate of five per cent. per annum, and to be numbered from 1 to 10 consecutively, as follows to wit:

Bond No. 1, 750.00 dollars, to run 5 years.
Bond No. 2, 750.00 dollars, to run 6 years.
Bond No. 3, 750.00 dollars, to run 7 years.
Bond No. 4, 750.00 dollars, to run 8 years.
Bond No. 5, 750.00 dollars, to run 9 years.
Bond No. 6, 750.00 dollars, to run 10 years.
Bond No. 7, 750.00 dollars, to run 11 years.
Bond No. 8, 750.00 dollars, to run 12 years.
Bond No. 9, 750.00 dollars, to run 13 years.
Bond No. 10, 750.00 dollars, to run 14 years.

That John Corriman will act as Inspector, and S. C. Smith and W. S. Squire will act as judges of said election, and conduct the same; said inspector and judges being competent and qualified electors of said school district.

In witness whereof, we have hereunto set our hands this 27th day of May, 1904.

W. F. HANSEN,
B. H. HIRD,
F. P. STEWART,
Trustees of Hermosa Beach School District, Los Angeles county, California.

Why not equip your cars with
RUSHMORE LENS-MIRROR SEARCHLIGHTS ?
Finest Light in the World.
WESTERN MOTOR CAR CO., Agents.

Saturday's Splendid Specials....

All Fine Dress Hats, All Smart Street Hats .... 1/4 Off

Tomorrow's going to be a day of brisk buying in this store. Such a millinery opportunity has not been known this season.

Tomorrow every purchaser of a trimmed hat will be presented with a dainty Silver Hat Brush.

The Street Hats
Include every new shape, in all the new braids, the styles that are favored by the best dressers—and tomorrow any of them at 1/4 off the regular price.

The Dress Hats
Comprise every one of the choice conceits shown here. Dozens of them are just out of our workrooms, trimmed in the best styles especially for this sale—all 1/4 off.

Wonder Millinery 219 SOUTH SPRING ST.

No More No Less $15

Come in Today

A new force of cutters from New York and San Francisco has arrived at the busy Scotch Tailors. We are now equipped to give prompter, better service than ever—can turn out a suit in mighty short order, if you have to have it. Extra tailors make the work fly—but nothing is handled carelessly—every suit from our handsome line of elegant Summer and medium weight Scotch woolens is carefully handled—has the perfect fit, the snap and smartness of good tailoring. Our "Mill to Man Direct" method of buying saves you from $5 to $15 on your suit. Cheaper than ready-made—infinitely better.

Come in Tonight

Scotch Tailors

330 S. SPRING

What Becomes of It

If a man eats two pounds daily, near two pounds daily must in some way pass from his body, or disease and a premature death is a speedy and inevitable result. The food that is eaten must contain the elements necessary to supply nutriment to the system and free from all substances that bind the bowels

DR. PRICE'S WHEAT FLAKE CELERY FOOD

if eaten daily there will be a daily action of the bowels; waste removed, nutriment retained. It's Nature's food for man. Served hot or cold.

Palatable—Nutritious—Easy of Digestion and Ready to Eat

My signature on every package. Dr. V. C. Price

Dr. Price, the creator of Dr. Price's Cream Baking Powder and Delicious Flavoring Extracts.
A cook book containing 76 excellent receipts for using the food mailed free to any address.
FOR SALE BY LEADING GROCERS.
Prepared by PRICE CEREAL FOOD COMPANY, Chicago, Illinois.
Address all communications to Los Angeles Branch, 309 N. Los Angeles Street.

THE RIGHT SORT OF A RANGE IS A
Gas Range.
THE cleanliness of gas as a fuel, the perfect simplicity of using, the convenience of a fire instantly, at any hour of day or night, makes it use a necessity for domestic comfort.
Gas Ranges sold by us, connected free of charge at time of sale.
LOS ANGELES GAS AND ELECTRIC CO. Hill Near Seventh.

ARE YOU SATISFIED
with the price and quality of the GROCERIES you are getting.
It pays to trade with us; all profits divided.
LOS ANGELES CO-OPERATORS
243 S. Main Phone 329.

We Supply All Kinds of Leaded Glass, Sash and Transom. Our Own Make.
H. RAPHAEL CO.
507-511 S. MAIN ST.

"The New Ideal Clothing Store"
See our magnificent window display for the latest styles in men's clothing.
WOOD BROS. 343-345 South Spring Street.

The Two Finest Refreshment Parlors on the Pacific Coast.
CHRISTOFFERS 241 So. Broadway 241 So. Spring St.

CHEW PACK & CO.
Genuine Oriental Curios.
Curios in Brass and Bronze Ornaments, Chinese Crockery, Embroideries, Silks, Mandarin Ware, Porcelain, Imperial Yellow Ware, Linen Table Covers and Napkins. Best Imported Tea.
308½ E. MARCHESSAULT ST. Down in Chinatown.

FURS Made to order and stored.
D. BONOFF, Furrier, No. 212 South Broadway.

If you want the purest and best WINES ORDER FROM US.
EDWARD GERMAIN WINE CO.
207-209 Los Angeles, Cor. 4th St. Open evenings No Bar. Tel. Main 918

PUBLIC SERVICE—OFFICIAL DOINGS.

SUMMARY OF THE DAY.

Charges were yesterday made by contractors seeking to build the outfall sewer that N. W. Stowell's proposal for readvertisment was made in the interests of the Los Angeles Construction Company.

The Council Committee on Legislation yesterday listened to petitioners favoring restricted districts for laundries, livery stables and undertaking establishments. The hearing will be continued next Wednesday morning at a special meeting.

The Board of Public Works yesterday took under advisement suggestions for an ordinance for the abatement of the pole and wire nuisance.

The Legislative Committee yesterday filed a petition from city florists asking that an ordiance be passed to prevent the sale of flowers on the streets.

Judge Smith handed down an opinion yesterday in the Scanlon habeas-corpus case, in which he knocked out the "sparring" ordinance.

Albert B. C. Salmon was sentenced by Judge Smith to five years at San Quentin for living in adultery with his sister-in-law.

A curious case of old Spanish title to city realty is before Judge Wilbur in the estate of Alexander Hope.

AT THE CITY HALL.

OUTFALL SEWER PLOT THICKENS.

BOMB EXPLODES AND OTHERS IN PREPARATION.

Clash of Contractors May Mean a Saving of Many Thousands of Dollars to the City—Stowell's Check Deposited in City Treasury—Sensations Follow.

There was a gathering of clans in the City Hall yesterday to discuss the probable outcome of the offer of N. W. Stowell to build the outfall sewer for $50,000 less than the lowest bid, and to prepare for the battle which is expected to follow.

Combinations and counter combinations were effected and almost as quickly dissolved until by 5 o'clock last night many of the contractors themselves did not know just where they stood.

Contractor Carl Leonard created one of the first sensations of the day by buttonholing Councilmen and urging them to accept Stowell's proposal for the rejection of all bids. Leonard is one of the pillars of the Los Angeles Construction Company which made a bid of $898,000 for building the sewer. His action was taken to mean that a part of the Construction Compahy contractors had deserted and gone off over to a new combination of which Stowell is the head.

City Clerk Lelande occasioned a second sensation by presenting Stowell's $50,000 check at the bank on which it was drawn, and taking a certificate of deposit which he turned into the City Treasury. While the check was in the Clerk's hands it might be recalled or payment stopped. Now that the certificate of deposit is in the treasury the money can be recovered only on a demand approved by the Council and signed by the Mayor.

Sensation number three came when the sectional bidders charged that Stowell's bid was nothing more than a bluff on the part of the Los Angeles Construction Company to secure the rejection of all bids. This claim they based partly on the nature of the proposal made by Stowell for readvertisment. Stowell offered to construct section 3 for $22,500 less than the lowest sectional bid and section 2 for $10,000 less than the low bid. The reduction promised on the entire sewer was $50,000, leaving but an $18,000 reduction on the bids for the other four sections. Now the claim is boldly made that the low bid on section 5 alone contains at least $50,000 of velvet, and that the other three sections contain at least $30,000 more.

Sections 2 and 3 were the only ones that came under the estimate made by the City Engineer for the work; the others are all higher. The low bidders on sections 2 and 3 say that this array of figures proves conclusively that the Stowell bid comes from the Los Angeles Construction Company. They say that if the Council would let these two sections to the low bidders and reject bids on the other sections and readvertise, the bids on the other four sections would be so low that the sewer would be built for less than $800,000.

All this is just as stoutly denied by the big contractors of the Construction Company.

Several Councilmen admitted yesterday that they were all at sea as to what course to pursue for getting the lowest and best bid for constructing the outfall sewer. Bids and counter-bids have been made, intermixed with proposals for readvertisement, until each is prone to make the venerable inquiry "where am I at?" They even shy at rejecting all bids and readvertising lest the contending factions of contractors get together and submit no bids under $700,000.

Two Councilmen said last night that they saw light ahead and that they would move for the acceptance of such bids as were within the City Engineer's estimate of cost and reject the others. Another pair of legislators had agreed to vote for the rejection of all bids.

City Engineer Stafford, who has been asked to make a recommendation as to what is best to do, said last night that he would take all proposals submitted and go fishing for a day to consider them.

Probably the most disappointed Roman of them all is J. Harvey McCarthy, whose cumulative credit proposition, that lacks a cash guarantee, no one will take seriously. McCarthy now exclaims that all the other contractors are combining against him and the city. He wanted to save a couple of hundred thousand for McCarthy for campaign expenses and $30,000 for the city. Now he says that a big deal is on to keep him from getting even a slice when the sewer pie is passed around.

Orville McCarthy has made more bids on the sewer than all other parties combined. When last heard from he had underbid the City Engineer's estimate on the tunnel $200,000 and was still cutting the price. McCarthy says that he will reduce his bids to writing and back them with a certified check, but so far he has not offered even so much as a bank book to prove his hot-air assertions.

Monday being a holiday, there will be no Council meeting until Tuesday. The title to the right of way for the sewer is now in such shape that the Council can let the contracts for the sewer at any time.

"RESIDENCE DISTRICT."

PLAN HAVEN OF REFUGE.

Property owners living in residence districts who object to liverymen, laundrymen or undertakers plying their vocations next door, yesterday morning told their troubles to the Council Committee on Legislation. They said that all the establishments where these three classes of workmen were employed were offense to sight, smell and hearing and that, if too close neighbors, they left a bad taste in the mouth, especially the morgues connected with the undertaking parlors and the horse corrals of the livery barns.

The remedies suggested were restricted districts in business centers, an ordinance forbidding their establishment or maintenance within 150 feet of a residence, school or church, and a public morgue.

Attorneys representing the proscribed lines of business replied by saying that to restrict the undertaking establishments to the business district where rents are excessively high would drive the little firms out of business and establish a trust which would make funerals so expensive that the average man or woman could not afford to have one; livery rents would be so high that it would be cheaper to buy a conveyance outright than to hire it for the afternoon, and dirty linen would of necessity become the prevailing fashion.

A delegation from the Los Angeles Realty Board started to reply to this argument and the situation became so complicated that the committee agreed to hold a special meeting next Wednesday morning for the consideration of the petition for restricted districts for laundries, undertaking parlors and livery stables.

All three members of the committee are in favor of a public morgue. This, they say, would remove one of the leading objections to undertaking parlors. Often a body is found in which life has been extinct for many days. This body must be removed to the morgue of one of the local parlors. Death may have been caused by an infectious disease, and if there are residences in the vicinity danger from infection is multiplied.

Councilman Farish will insist that the Council pass an ordinance setting aside the greater portion of his ward for a "residence district," which shall be a harbor of refuge for all fleeing from laundries, livery stables or morgues. He said yesterday afternoon that at least two-thirds of the Third Ward was exclusively a residence district, and that he would insist on having it set aside by ordinance as such. He is willing to aid other Councilmen in making a similar disposition of parts of their wards—and is of the opinion that it is the only best solution to the knotty question of how to prevent the obtrusions of unwelcome lines of trade into residence portions of the city.

"It may be claimed," said Mr. Farish, "that this will be working a hardship on other portions of the city. But I do not look at the matter in that light. Sections where these objectionable establishments are now in operation will not be any worse off if this action is taken, and sections that are not yet contaminated will be protected."

Florists Made Happy.

City florists who have regular places of business in the business district and who object to the competition of street venders yesterday morning asked the Legislative Committee for some manner of protection.

A. L. Borden, manager of the local store of the Redondo Floral Company, prefaced his argument with the statement that the florists did not aim to drive the flower girls from the streets, that these little girls are not objectionable and that the florists are friendly to them. He said that the petition was for the purpose of getting protection against peddlers who come on the streets with wagons or who set tables of flowers on the streets or sidewalks, thereby injuring their business.

This was easy for the committee. Chairman Skilling called the florists' attention to the fact that there is a city ordinance prohibiting the standing of wagons in the street and another that provides a penalty for placing tables or stands on the sidewalks for the purpose of selling wares. He assured the petitioners that it was to the Chief of Police that they must look for relief. This was satisfactory to all parties concerned, and the florists left to hunt up Chief Hammel and insist that he enforce the present ordinances.

POLE NUISANCE.

PLAN CONDUIT DISTRICT.

The truce arranged by the Board of Public Works a week ago to give clashing interests an opportunity to get together on a conduit ordinance, failed to effect results and was yesterday afternoon declared off. The Municipal League held out for the passage of the ordinance in its original shape, with one or two minor concessions in the matter of time extensions, and the telephone, lighting and power companies held that the provisions were unreasonable. Now the board will draw up an ordinance of its own and recommend its adoption to the Council.

Property owners in the residence sections of the city have dropped out of the fight. Scores of them attended the first discussion of the proposed ordinance. Yesterday the delegates of the Municipal League were alone in their opposition to the compromises offered a week ago by the offending corporations.

The original proposition was that the city should extend its conduit ordinance two miles each year. Yesterday the secretary of the league said that he would be content if the Council would agree to a single two-mile extension, that the league would be willing to take its chances at getting other councils to do likewise.

This proposal did not meet with favor from the Board of Public Works for the reason that a majority of the petitioners for abatement of the pole nuisance had asked for something that would give permanent relief to the entire city. In this matter the lighting, telephone and power companies were agreed. Attorney W. E. Dunn, who represented a number of the local corporations which hold franchises to erect poles and string wires along the city streets, said that all his companies were willing to aid the Council in any reasonable movement that would tend to reduce the number of poles and wires on the streets. He said that a number of companies would get together and use the same line of poles, thereby reducing the number on the streets at least two-thirds.

The Municipal League representatives dissented and the Board of Public Works took the entire matter under advisement.

On receiving from representatives of the Salt Lake Railway Company assurances that the road would deed to the city land for the widening of Fourth street and would give easements for the erection of viaducts over portions of its property near the Los Angeles River, the board recommended that portions of Rio street, Anderson street and Fifth street, lying in the river bed, be abandoned. These streets are not used for traffic near the river, and the railroad company seeks to build machine shops on the tract of river bottom which they cross.

Property owners living in the Seventh and Eighth wards filed with the board a map showing the proposed opening and widening of San Pedro street between Fifth and Aliso streets. There was a division of opinion as to whether the lines indicated on the map would insure the cheapest and best opening and improvement of the street. Davenport and McAleer favored the route, however, and the City Engineer was instructed to present a map and assessment district to the Council, drawn along the lines proposed by the property owners. Petitions for the improvement of this street have been before the Council in one form or another almost continually for the last eight years. The property owners think that they have a route laid out this time that will prove acceptable to the majority of frontage in the assessment district.

AT THE COURTHOUSE.

NEW GROUND FOR DIVORCE.

EUGENE A. CLARK BRINGS SUIT AGAINST HIS WIFE.

Mrs. Laura Clark Retorts in Kind but Makes Charge of Cruelty of a Unique Kind Against Her Husband—He Brought Rattlesnakes Into the House, She Avers.

At last a new cause has been discovered for obtaining a divorce. The discoverer—as might have been anticipated—was a wife, a husband would not have thought of it, and, indeed, the cause might not be invoked by a man so effectively as by a woman.

And the ground, after all, is simple enough—just rattlesnakes. To the tintinabulations of the rattles of the several snakes, the divorce suit of Mr. and Mrs. Clark is to make its way through the courts.

The Clarks have occupied a good social position since they arrived in the city, two or three years ago, and Eugene A. Clark has generally been regarded as a man in comfortable circumstances, if not actually wealthy. Mrs. Laura B. Clark has been highly regarded by her friends, and the divorce proceedings came in the nature of a great surprise on account, more particularly, of the odious nature of the charges and counter-charges made.

The suit was brought by the husband on the ground of cruelty, but linked to that was the direct charge that his wife had left his home and joined his brother at Santa Monica, where the two had lived together as man and wife. In making answer Mrs. Clark denied all of these charges, and filed a cross-complaint in which she charged her husband with extreme cruelty—and that's where the rattlesnakes came in.

The wife avers that her husband took her to San Diego, and there, for the purpose of scaring and annoying her, he brought rattlesnakes into the house, and had her in a lively state of terror. But then she, too, proceeds to charge that her husband has been untrue to his marriage vows, and carried on a liaison with a woman in New Jersey and afterwards at Philadelphia.

These somewhat startling facts were brought out yesterday when the case came before Judge Trask on a motion of Mrs. Clark's attorney for costs and fees. Clarence Miller is representing the husband, and Bernard Potter is appearing in behalf of the wife, who is now in the east. The court made a temporary order of $75 for attorney's fees and $25 for costs, pending the calling of the case for trial.

BRIEF MARRIED LIFE.

MRS. OSGOOD IN TROUBLE.

Mrs. Emily Osgood is sure that marriage is not all that it is sometimes cracked up to be. In her case it has been an undiluted failure. She is tied to a man that is her husband in name only. She insists that he shall at least contribute to her support, and has just brought suit to compel him to do so.

She was married to Thomas J. Osgood on July 8, 1902, and says that after about one month of married life her husband skipped out, and abandoned her. Then she had to hustle to make her own living and she did it, but now she avers that she is ill and cannot maintain herself and asks that the court compel her husband to contribute $40 a month to her support.

The husband is a bartender at the Log Cabin and gets $20 a week as wages, and the wife asks for exactly half of this amount.

TRIBUTE OF RESPECT.

IN MEMORY OF CARL SCHUTZE.

The committee appointed by Judge Trask a week ago to draft suitable resolutions upon the death of Carl Schutze, reported yesterday before the calendar was called in Department Four.

The deceased attorney was stricken with heart failure while engaged in the trial of a case before Judge Trask, and died at his home the next day. In the resolutions presented yesterday the long and honorable record of the deceased were set out at length, and loving tribute made to the sterling character and high accomplishment of the late Carl Schutze.

Mr. Schutze, was born near Berlin, Germany, in 1845, and came to this county when very young, and lived in New York. About 1867 he removed to Austin, Tex., and served as a clerk in the government offices during the reconstruction period. He studied law and was admitted to practice at Brenham, Tex., and was for three terms District Attorney of Washington county, after which he was elected district judge. In 1887 he removed to San Diego, where he married Miss Lenore Congdon. In 1893 Mr. Schultze removed to Los Angeles, where he continued in the practice of law until his death.

Though very quiet and unassuming in manner, Mr. Schutze was a deep student, and a linguist of rare attainment, speaking, in addition to English and German, the Swedish, Italian and Spanish languages with fluency. Outside of the study of law he had delved deeply in modern and ancient philosophy and found pleasure in keeping thoroughly posted on certain branches of science which appealed to him.

"He was intensely patriotic," reported the committee, "and while loving his 'Fatherland' and its splendid history, every heart throb was American. Therefore, be it resolved:

"That in the tragic death of our legal brother, the profession has lost one of its most valued members, a thorough lawyer, a charming advocate; the community has lost a splendid citizen, neighbor, friend; and a loving wife has lost the solace of a devoted, brave, manly heart upon whom she had hoped to rest during the sunset of her life. May his sleep be as peaceful as his life has been full with labors and honors."

Justice Pierce, F. C. Yoakum and J. L. Murphy, each made a brief reference to the loss sustained by the bar and also the city in the death of Attorney Schutze, and eulogized the deceased for his manly worth and varied ability. Judge Trask then ordered that the resolutions be spread upon the minutes of the court.

SVENGALI GOES FREE.

GOLDIE A. WILLING VICTIM.

There were some more letters of the luscious variety read for the benefit of Justice Young yesterday, in the case wherein Miss Goldie Tuttle charged her stepfather, Charles E. Ball, with making threats against her—and other things. One epistle, too, that was written by the defendant was read for the edification of the officials of the court and the press men present.

But after all this was over the court was tied down to the single matter of the charge that Ball had threatened the young girl. He appeared to look askance at the Svengali allegations; but made passing allusion to the positive indications of the intrigue that had been undoubtedly carried on by the defendant and his stepdaughter.

Justice Young said that in law Ball had a right to enter his own house, and that when Goldie barred his way and refused to admit him the threat—assuming it to have been made just as stated—was a conditional one. He held that no proof had been adduced to warrant the belief that the girl had any reason to fear for her life at all; and that the evidence went to show that she was a willing party to the intrigue which had been carried on.

Thus ended chapter one of this peculiar romance, and whether another chapter is to be opened in court is as yet undetermined.

KNOCKS OUT THE ORDINANCE.

JUDGE SMITH DEALS BOXING LAW SOLAR PLEXUS BLOW.

He is of the Opinion That it is in Direct Conflict With the Section of the Penal Code Covering the Subject of Prize Fighting and Allied Sports.

The "sporty" element of the city has cause for rejoicing, and the pugs and thugs can rise up and call themselves blessed now that what is known as the "sparring" ordinance has been knocked out.

Judge Smith entered into the spirit of the contest and gave ordinance 8511 a solar plexus blow yesterday that has sent the thing into the middle of next week. He got his opportunity when the matter of James Scanlon was brought before him on habeas-corpus. Scanlon had run up against the ordinance and was arrested, and then the easy mode of raising the question of the validity of the ordinance was adopted.

The court queries in the opinion handed down as to whether there is a statute covering the subject of prize-fighting, boxing and sparring exhibitions, and then quotes section 412 of the Penal Code, which provides:

"Any person who, within this state engages in, instigates and encourages or does any act to further a contention or fight without weapons between two or more persons or a fight commonly called a ring or prize fight—or who engages in a public or private sparring exhibition with or without gloves—shall be guilty of a felony," etc.; "provided, however, that sparring exhibitions not to exceed a limited number of rounds with gloves of not less than five ounces each in weight may be held by a domestic incorporated club upon the payment of such club of an annual license to be fixed by the Board of Supervisors of cities and counties, or the City Council," etc.

"It would seem," says the court "that the statute quoted covers all prize fighting, boxing and sparring matches or exhibitions, and also provides for regulating sparring exhibitions of a certain character. The petitioner is under arrest for engaging in a sparring exhibition contrary to the ordinance. The statute in question covers the case. Petitioner could be prosecuted under section 412. And I am of the opinion the ordinance in question is in direct conflict with section 412.

"It is urged by the City Attorney that section 412 is unconstitutional and void because it not only prohibits and makes a felony prize fighting, etc., but permits a certain kind or phase of boxing. This does not impress me as sound. There are many penal statutes with exceptions in them, and I do not recall that a statute has been held void on that account.

"I am of the opinion that section 412 covers all phases and kinds of prize fighting, boxing and sparring exhibitions, and that the ordinance in question is in conflict with the same and void. The petitioner is discharged."

Mr. Scanlon can go his way, but after all while the sparring ordinance has received its quietus it appears as if the discarded statute must be rejuvenated by Judge Smith's decision. If section 412 of the Penal Code is, indeed, unconstitutional the sooner the Supreme Court has a crack at it the better for all parties. In the meantime Judge Smith opines that it is good enough and broad enough to sweep into jail all the pugs and toughies who have an itching to "put up their dukes" for the money there is in it.

OLD SPANISH TITLES.

MIX-UP IN THE HOPE ESTATE.

Strangely enough there are a number of pieces of valuable real estate in the city that belong to nobody. That is there is no one that can show clear and absolute title, and every once in a while a case of this kind blows into court. In every instance there is a faint touch of romance intermingled with the facts.

Now there is a scramble to try and get title to property at the corner of San Pedro and Eighth streets, and its history goes back to the old Spanish days. Maria Josefa Alvarado, as the widow of Don Alvarado Rocha, deeded in 1849 to Alexander W. Hope the tract at the corner of where the two streets now converge, and which was about 1200 by 3000 feet. Rocha had in the first instance obtained title from the church, under the provision that the land be occupied and tilled.

In 1851 Hope deeded half of the land to Montgomery Martin, and later in the same year gave a power of attorney to I. S. K. Ogier authorizing him to execute a deed to the remaining half to one Richard S. Jones, it being stated in the power of attorney that Hope had received consideration for the land. But Ogier either failed to make the deed or Jones failed to record it after he had received it, for the record title to half the property continues to stand in the name of Hope.

Notwithstanding this, however, it is certain that some deed or authority of title passed because Martin and Jones took possession of the property, and made conveyances to other parties and through these the present holders claim title.

Hope died in 1854 and Mateo Keller was then the public administrator. He applied for letters of administration in the Hope estate, and they were granted. The matter rested right there, and Keller went to sleep so far as the Hope estate was concerned. In 1895 Frank Kelsey had his attention drawn to the tangle and he took a crack at it. Action was then begun against him as administrator to quiet title to a certain portion of the land, and so far some parties were benefited. Now the other holders have been moving in the matter and Public Administrator McGarvin has dug up the entire record.

Rather curiously, however, it appears that to go back to the first holder of the title, Rocha, who claimed under the old style church grant, his title really lapsed. He got title all right enough but in '46 and '47 he abandoned his grant during the troublous times of the American occupation. But though that might invalidate title under the old regime there is no one to challenge it now.

When the matter came up yesterday before Judge Wilbur he said that he was disinclined to grant the petition of interested parties, that they might bring suits against themselves to quiet title to property. The case went over, but it is now up to the parties in interest to find some other way of confirming their title other than, in practical effect, bringing suit against themselves.

AN OLD OFFENDER.

JAMES BOYLE GETS SENTENCED.

James Boyle was brought to trial yesterday on the charge of highway robbery, in Judge Smith's court, and was quickly disposed of. The defendand and a companion named J. Coleman, who will be tried today, held up a man named Crawford on Ruth avenue a short time ago, and robbed him of a small amount of spare cash and some miscellaneous effects.

There was a touch of humor about the hold-up for Boyle is alleged to have addressed his victim, as he stuck a pistol under his nose: "We're not gwan to kill ye, nayther do ye up, but just go through ye for what ye've got."

The jury were out a very short time and returned a verdict of guilty as charged. Boyle wanted his sentence at once, but Judge Smith stated that he was entitled to two days time, and that provision of the law was a wise one. He was about to set Monday as the date for sentence, but was reminded that Monday is a holiday. Then Boyle again interposed, and said he wanted to take his sentence at once and thereupon the court obliged him.

Without any extended remarks, the court merely pointing out the dastardly nature of the crime, the denfendant was sentenced to Folsom for fifteen years. It is only a few months since Boyle got out of the penitentiary after serving a two years' sentence for burglary, and he had put in time before that.

SALMON PUNISHED.

FIVE YEARS FOR ADULTERY.

Albert B. C. Salmon was sentenced by Judge Smith yesterday to five years in San Quentin. He had been convicted of living in adultery with Daisy Salmon, wife of his brother, Jesse R. Salmon.

When asked if he had any legal cause to offer why sentence should not be passed Le Compte Davis raised one of those hair-splitting questions that serve so often to tie up a court. He said he merely wished to remind the court of the point raised on the motion for a new trial that Salmon had been guilty of a misdemeanor and not a felony. The latter is where both parties are married, and, if both had been convicted the charge would be good, but Davis maintained that inasmuch as the husband could not make complaint and proof against the wife the complaint against her was dismissed, leaving Salmon to stand trial on the original charge, though standing alone. There were no longer two married parties who had lived in adultery.

Judge Smith conceded it was a nice question—that there are a number of nice questions in connection with the case—but he refused to consider them. Then Salmon got his sentence.

"You apprehend the situation, Mr. Salmon," said the court. "You have been convicted of living in notorious cohabitation and adultery. It is a peculiarly atrocious phase of that kind of crime, that, you, being a married man, should run away with your brother's wife from New Jersey. There is no question as to the facts going to make up the moral side of the matter, though there are many technicalities lending themselves to your escape. But the stinking at the marriage relation in such a manner shocks the moral sense of ever proper-minded person throughout any civilized community. The court has nothing but pity for you and does not care to say anything that may make the punishment heavier to you."

Salmon was sentenced to five years, and Le Compte Davis asked for a stay in order that an appeal may be taken. The court acquiesced, and said the case appeared to him to be a proper one for that course.

COURTHOUSE NOTES.

BREVITIES—MISCELLANEOUS.

VISITING JUSTICE—Chief Justice Lore of Delaware, who is a delegate to the Methodist Conference, occupied a seat on the bench with Judge York for a short time yesterday. The Chief Justice is a very old man with hair like cotton. He called upon other of the judges in chambers.

NEW MECHANISM. The Magney Engine Company has incorporated for manufacturing the Magney Rotary Engine. The capital stock is fixed at $50,000, of which $250 has been subscribed. The directors are: J. P. Magney, G. Gartling, E. Hunter, J. Thomson, H. C. Aldrich, all of Los Angeles.

ANOTHER SANITARIUM. Las Casitas Sanitarium Company has incorporated with a capital stock of $100,000, of which $250 has been subscribed. The directors are: R. B. Evans, Pasadena; Dr. E. P. Wood, E. J. Woodham, Dr. G. H. Richardson, and G. W. Haas, all of Los Angeles.

DUO OF DIVORCES. Nellie L. Clearwater was granted a decree by Judge York yesterday divorcing her from James B. Clearwater on the ground of desertion. The husband is a house mover and his wife has a small ranch at Norwalk. She was granted $50 a month and alimony. Minerva Backus obtained her decree from Byron Backus in the same department, on the ground of cruelty. The parties were living in New York State but as the husband was given to intemperance, at which times he was very cruel to his wife, she left him and came to California.

BENCH WARRANT OUT. Lewis H. Redd has failed for three months to pay the $10 a month for the maintenance of a child that he was ordered to do by the court. Yesterday he was cited to appear, but didn't. A bench warrant was ordered to issue and next Tuesday Redd will have to answer for contempt of court.

PLAIN DESCRIPTION. Arthur J. Cosgrove was granted a decree by Judge Conrey yesterday divorcing him from Hester M. Cosgrove, on the ground of desertion. The parties were married in this city in April 1901.

MINING COMPANY. The Iyanough Mining Company has incorporated with a capital stock of $1,000,000, of which $500 has been subscribed. The directors are: P. Thacker, C. D. Houghton, S. W. Houghton, Jr., H. E. G. Kuster, Los Angeles; and G. D. Duncan, Searchlight, Nev.

Los Angeles and Hotel Del Monte.

Through chair car between Santa Barbara and Hotel Del Monte daily, without change on train leaving Los Angeles at 9 a.m., and Santa Barbara at 9:40 a.m., via Southern Pacific.

Stop at Paso Robles.

First-class ticket between San Francisco and Los Angeles, either direction, including stop of two days at the famous Paso Robles Hot Springs Hotel, only $11; children, $11.55. Privilege of thirty days' stop-over. Best of fare and service at Hotel. Curative mud or hot-water baths; fine drives; invigorating mountain air; warm nights. Just the place to rest. Full information of Southern Pacific ticket agents.

A Big Special Sale.

Cahill & Cooper have succeeded the Miller Cloak and Suit Company, 325 South Broadway, by way of introduction to the ladies of this city the new firm is holding a great inaugural special sale. Only the newest styles are shown.

If You Want to go East C. Haydock, Agent Illinois Central R. R. 233 South Spring.

High-class Carriage Repairing.

Painting, trimming. Headquarters for rubber tires. Forest Carriage Mfg. Co., 10th & Main.

A New Book.

"Sights and Scenes from the Car Windows." Have you read it? It tells you about the high Sierras, the Mormon Tabernacle, the Devil's Slide and the wonderful Palisades on the route of the Union and Southern Pacific Overland Limited on its way to Chicago or St. Louis. You had better get it and have a talk with G. F. Heyl, D. P. A., U. P. R. R., 250 S. Spring street, Los Angeles.

Do Your Eyes Itch or Burn?

Murine Eye Remedy Murine Eye Tonic. Cures Sore Eyes. Heals Tired Eyes.

CORRECT CLOTHES FOR MEN

LET your choice of clothes be guided: 1, by the stylish effect; 2, by the fit; 3, by the pattern and quality of the fabric; 4, by the general workmanship. This label

Alfred Benjamin & Co. MAKERS NEW YORK

is on clothes that comply with these requirements, yet cost you little more than ordinary ready-mades, which never will meet them.

Equal to fine custom-made in all but price. The makers' guarantee, and ours, with every garment. We are Exclusive Distributors in this city.

James Smith & Co 127-137 SOUTH SPRING ST.

CASTORIA

for Infants and Children.

The Kind You Have Always Bought has borne the signature of Chas. H. Fletcher, and has been made under his personal supervision for over 30 years. Allow no one to deceive you in this. Counterfeits, Imitations and "Just-as-good" are but Experiments, and endanger the health of Children—Experience against Experiment.

The Kind You Have Always Bought Bears the Signature of

Chas. H. Fletcher.

THE INFERIOR COURTS.

RIOTERS GUILTY OF BATTE

ASSAILANTS OF SERGT. [illegible] IN POLICE COURT.

Beatty and Bell Will be Sentenced This Morning—Dickinson Still Confined to County Hospital—Stable Riot Aired—Juggling of a Pair of Shoes.

H. F. Bell and Jack Beatty, the men who were implicated in a fight at the Nevada stables Thursday morning when Sergt. Harris was severely beaten, were adjudged guilty of battery in the Police Court yesterday. Justice Austin remanded the men for sentence this morning.

Beatty appeared in a dazed condition when haled into court and apparently could remember nothing concerning the row in which Sergt. Harris was assaulted and beaten, and Leslie Dickinson was subsequently shot by Officer Mackenzie. He entered a plea of guilty as charged, but Bell pleaded not guilty and denied all knowledge of the fight. Beatty swore on the witness stand that he had not been engaged in the first altercation at the stables which was between Dickinson and Stryker, and that he knew nothing of the assault upon Sergt. Harris which occurred when the officer arrested the fighters and started them toward the street.

His testimony was directly contradicted by Sergt. Harris and others, and it was clearly proved that he was one of the rioters. Bell made a number of contradictory statements while on the stand. The conviction of the two men will probably carry a short jail sentence.

Leslie Dickinson, who was shot by Officer Mackenzie, was not able to appear in court as he is still confined to his cot in the County Hospital. His condition is reported as satisfactory, however, and he will be arraigned in a few days on a charge of assault with a deadly weapon.

The trial of Bell and Beatty brought out the fact that the fight in the Nevada stables early Thursday morning was caused by an old feud between Dickinson and Stryker. The latter left the place, returned later and then a general fight was started. When Sergt. Harris appeared and tried to stop the fighting he was knocked down and his revolver and handcuffs were taken from him. The handcuffs were recovered, but the revolver is still missing. Later in the patrol wagon appeared on the scene and Officer MacKenzie attempted to arrest the fighters, he was assaulted by Dickinson and the latter was shot in the thigh.

Neat Shoe Trick.

Because Francisco Modina, a Mexican, was able to show that he was wearing better pair of shoes than a pair he was alleged to have stolen from Mr. Rosenstein, a Los Angeles-street dealer in second-hand merchandise, a jury in Justice Chambers's court acquitted him of a charge of petty larceny.

Modina smiled contentedly when he showed his pedal extremities and required through an interpreter that the man with a good pair of shoes on should want to steal a second-hand pair valved only at 20 cents by the proprietor himself.

The members of the jury evidently know that Francisco's footgear had been furnished by the city, as the prisoner had been shod at the expense of the municipality while languishing in jail awaiting a trial, so he was promptly acquitted.

Modina was charged with having stolen a pair of shoes from Lewis Cohen on the 5th inst., and was arrested by Officer Boaz with the goods. However, his well-shod feet seemed to the latter to be ample evidence that he was guilty.

A French expert maintains that the best variety of goats is at home in Nubia.

A Glance at the Field of Fresh Literature—What Authors Are Saying and Doing.

NEW BOOKS REVIEWED.

BY PROF. GUY CARLETON LEE, Of Johns Hopkins University.

Edited by other distinguished critics and connected with other leading colleges and universities.

POLITICS.

Municipal Corruption.

THE SHAME OF THE CITIES. By Lincoln Steffens. McClure, Phillips & Co., New York.

Mr. Steffens's book, "The Shame of the Cities," was originally published as a series in one of the ten-cent magazines and excited intense interest among the advocates of civic reform. The publication of a series of articles, seven in number, embodying the result of the author's experience in studying municipal conditions of six prominent American cities. The cities that were chosen in for consideration are New York, Chicago, St. Louis, Minneapolis, Pittsburg, and Philadelphia, and the purpose of the author, as stated in his preface, is "to sound for the civic pride and apparently shameless citizenship."

What indeed must be the sea of municipal corruption the depth of which the plummet of this fearless sounder could not fathom, and dead indeed must be the civic pride which under his vigorous treatment will not show signs of returning life. From St. Louis—which to quote Mr. Steffens's forcible expression, "has made two announcements one that it is the worst governed city in the land, the other that it is going to be all men to come to the World's Fair and see it"—to New York, and from Philadelphia, "corrupt and contented" the disgraceful conditions pictured may well bring the blush of shame to the cheek of every self-respecting American citizen, and awaken in him a determination that such things shall no longer exist. The remedy for all the bribery, all the corruption, all the evils that infest politics and life, Mr. Steffens places where it really belongs, upon the foreign corporations with whom, if they really desire good government, rests the power to control it, for their leaders will give them what they find the people want. This applies with equal force to the ignorant depraved and illiterate of voters, who will sell his vote for a drink, and the millionaire, who is too busy with money-making to perform his civic duties, for upon both rests the guilt of corrupt performance.

"Instances of the good which may be accomplished by just one citizen actually doing his duty," we have the excellent fight made in St. Louis by Joseph W. Folk, the Circuit Attorney, who single-handed, forced upon the reluctant minds of his fellow townsmen the facts that their legislators openly solicited and demanded bribes, that the most valuable franchises were sold for the benefit of the "boss," and their municipal assembly honeycombed with boodlers; and who, through this exposure opened to them the possibilities of a pure administration, possibilities which, unfortunately, they seem to have but little desire to realize. Nor is the history of Minneapolis—where Lincoln Clarke demolished the Fisher ring and D. Percy Jones reestablished a city government—a less significant one of what a government is just as good as individual citizens desire it to be. Equally significant is the story of Pittsburg's fight for a municipal government along non-partisan lines, and its inevitable defeat; and the comparison of Mayor Love, but mehced by Mr. Steffens, with the honest and competent Aldermen who have to a great extent developed among her citizens a civic conscience, but who are hampered by a partisan administration, to New York, with its excellent administration under Mayor Low, but menaced by Tammany. The condition of these two typical American cities reaching out to the higher political life is full of interest, and their story loses nothing in its forceful presentation by Mr. Steffens.

But if is upon the machine-made government of Philadelphia and upon the people's shameful acquiescence in it infamy, that the vials of Mr. Steffens's wrath are hurled with a fierceness which must surely awaken some dormant consciousness and cause its citizens to ask themselves at least if such things are possible.

These "stories" are not written from the point of view of the student or of the literary man, but of the journalist, and they exhibit on every page the power of seizing and utilizing the dramatic moment which is an indispensable adjunct of the trained journalist, and which means in his profession more than in any other, success. He is to a certain extent a reformer, but still more, he is a wide-awake American citizen interested in the betterment of social and moral conditions.

O. M. B.

TRAVEL AND DESCRIPTION.

In Norway.

A NORWEGIAN RAMBLE. By One of the Readers. G. P. Putnam's Sons, New York.

The summer season is upon us, and already the question of where to spend our vacation is demanding serious attention. To those who know the fascination of venturing into comparatively unknown regions, this delightful "Norwegian Ramble" offers a prospect full of charm, for if we may trust The Rambler, Norway is a land of good fare, picturesque scenery, moderate charges, elaborate courtesy, marvelous beauty and—excellent food. Lest this last should be considered an anti-climax, it becomes necessary to explain that The Rambler expressly tells us that his views of things are colored by the quality and, in Norway, the quantity of his daily food, consequently it is well for him and for the reader that the Norwegian hostelries were able to meet such requirements.

"A Norwegian Ramble" does not profess to be a handbook of Norwegian travel; it is simply a record of the doings of two presumably middle-aged gentlemen off for a holiday among the fjords of that far northern country, concerning which the average American tourist knows little and cares less, and which, save for its being the "Land of the Midnight Sun," he would never visit.

The Rambler and the Doctor, however, have a fine scorn for this class of "personally conducted" folk, and give us, without thanks to be free from them. They are they pleased with the English and the Germans whom they meet upon their way; the former are too haughty and the latter too noisy to suit their taste. Indeed, from various scornful allusions to the rush and hurry of the American "strenuous life"—an expression which should always be used with apologies to Mr. Roosevelt—we suspect them of strongly pro-Norwegian tendencies, and are quite sure that on the least excuse they will drop their books, seize fishing tackle and camera, and be off to their beloved Norway again. To tell the truth, so would we if we could only persuade the Rambler to lend us his eyes, his capacity for enjoyment, and his digestive apparatus.

The paper, the type, and the delightful illustrations as well as the dainty binding, combine to render the volume unusually attractive, and to maintain the standard of Putnam's publications.

S. O. T.

RELIGION.

Religious Themes.

MAN AND THE DIVINE ORDER. By Hezekiah W. Dresser. G. P. Putnam's Sons, New York.

It is impossible within the brief limits of a review to attempt to discuss adequately Mr. Dresser's profound and deeply interesting book, "Man and the Divine Order." As its name indicates, the purpose of the book, originally written as separate essays on various religious and philosophical matters, is to enable man to realize his relation to God, the relation of the human soul to the divine order.

Many similar attempts have already been made, and many more will follow, for this great question requires for its solution more than the intellectual power of any one human intellect, yet Mr. Dresser's book will probably remain as an important contribution to the religious literature of the twentieth century.

The causes which lead us to predict for "Man and the Divine Order," a permanent usefulness are its deeply spiritual tone, its thoroughgoing optimism, its catholic acceptance of the good underlying all systems and all creeds, its steadfast maintenance of Christianity as the loftiest of all revelation, and its utter freedom from sectarian prejudice.

The opening chapter, "The Search for Unity," demonstrates that through all the myth-making period, the mind of primitive man was seeking to express in constantly changed types his sense of the essential unity of God and man.

Following this a most interesting study of recent tendencies, dealing especially with the conflict between science and theology, and emphasizing the truth that materialism is but one of the factors in the evolution of religion, is given. In connection with this belief, Mr. Dresser reviews Fairbanks's "Philosophy of the Christian Religion," James's "The Will to Believe," and Roger's "The World and the Individual." Under the heading "A New Study of Religion" is found a careful critique of Prof. James's last book, "The Varieties of Religious Experience," which, accepting Myers's theory of subliminal self, regards this self as the basis of religious experience, and insists upon the acceptance of this experience when evidenced by a change of life. The discussion of the view held by these writers looks to those promulgated by the thinkers of all ages, Plato, Plotines, Spinoza, Berkeley, Leibnis, and Emerson as to man's place in the universe and his relation to the cause of things.

Of these probably the most interesting is the philosophy of Emerson, with whose pure idealism Mr. Dresser is particularly in sympathy. To him Emerson represents the highest type of seer and teacher yet vouchsafed to us, and through his conceptions we are led to the consideration of some of our most important problems, and to Mr. Dresser's beliefs concerning them. Among these is "Evolution," which he accepts not reluctantly as a belief forced upon him, but joyfully as an additional proof of the power and wisdom of the Creator, who permitted life to rise by successive stages to its present height, from which its future ascent may be predicted.

From this naturally follows the consideration of the nature of God and of the distinguishing principles of Christianity; followed in turn by a chapter on constructive idealism, which is perhaps the most entertaining in the book. It collects and unifies the thought of the preceding chapter, and is the fullest exposition of the author's view yet given to the world.

Mr. Dresser is himself a constructive idealist, and we have need of such in our age of shifting faiths and honest doubt. The breadth of his outlook upon life, the philosophic calm with which he accepts its burdens and its perplexities, and above all, the steadfastness of his convictions and the cheer of his message will give to his book a potent influence for good.

This influence will be the more readily exerted because of the quality of the author's style, its clearness and simplicity enable the reader to follow with ease even his most abstruse reasoning.

M. P.

TEXT BOOKS.

Beginner's Algebra.

ELEMENTARY ALGEBRA. By J. H. Tanner. American Book Company, New York.

The latest edition to the Modern Mathematical Series, prepared under the general editorship of Prof. Wait of Cornell University, is "Elementary Algebra," by Prof. J. H. Tanner, assistant professor of mathematics in Cornell University. The transition from arithmetic to algebra has been made as easy and natural as possible, and the author has aimed to arouse and sustain the student's interest in the work, and to teach him to think clearly and reason correctly. Wherever an essentially new step is taken—such, for instance, as the use of letters to represent numbers—its naturalness and advantages are presented with it, and it is thereafter freely employed until it becomes a useful tool in the student's hands. New topics are always brought in where they are needed, and this makes it necessary in some cases to defer the final proofs considerably. This arrangement has the further advantage, however, of making it possible, if the teachers prefer, to omit the more difficult proofs altogether in the first reading without breaking the continuity of the subject. The book is designed to meet the most exacting entrance examination requirements of any college or university in this country, and especially the revised requirements of the College Entrance Board.

VERSE.

Some Poor Rhymes.

BALLADS OF THE BUSY DAYS. By S. E. Kiser. Forbes & Co., Boston.

The temptation to appear before the public in the role of an author seems to be one difficult to resist by the average man. Today there is no end of bookmaking, and the contributor to the periodical and newspaper press must collect his mediocre efforts and issue them in permanent form. Mr. S. E. Kiser writes each day for one of the western dailies a bit of verse or rhyme that is sometimes good, and sometimes fair, and frequently very poor. He has collected a volume of these rhymed contributions and now offers them to the public in book form. And the question arises: Are they worth while? and the answer follows closely upon the heels of the question: No, decidedly no. Mr. Kiser's "Love Sonnets of an Office Boy," which we took occasion at the time of its appearance to speak of with some little praise, was somewhat above the average newspaper verse. The present volume is somewhat below it. There is a place for newspaper verse; the newspaper poet is a man who has caused the public to recognize his necessity, and his labors are appreciated. But there is a difference between having a column of nonsense headed by a brief rhymed composition on some timely theme, and having a volume of such compositions thrust upon one.

The present work lacks what newspaper poetry usually possesses—humor. There is little fun in the lines that Mr. Kiser offers between the covers of the present work. The thought of his efforts is never deserving of the dignity of being called by such a name, while his style is far below that of the average newspaper rhymer. His work is along conventional lines; he is constantly rehearsing things that have been served by others before him, and better served, and he even goes to the extreme of repeating his own themes in various compositions. He is constantly harping on the vanity, and pride, and stiff-neckedness of fathers as seen through the eyes of their offsprings, which is neither amusing nor elevating. In brief, if Mr. Kiser were applying for the position of laureate of a newspaper office, and not being known personally to those who were to decide upon the applications, it would be unwise for him to risk sending as a sample of the work his "Ballads of the Busy Days."

N. B. G.

FICTION.

An Unusual Heroine.

THE SINGULAR MISS SMITH. By Florence Morse Kingsley. The Macmillan Company, New York.

A more charming little story than "The Singular Miss Smith" has not appeared for months. The author, Miss Kingsley, is already well known through her "Titus," "Stephen," "The Needle's Eye," etc., but her latest book surpasses them all in interest and proves that she is developing an individuality of style and a power of observation which will go far toward increasing her literary reputation. Like all of Miss Kingsley's stories, "The Singular Miss Smith" is written with an ethical purpose in view, but so skillfully is this treated that one finds pleasure in the story for its own sake entirely, without regard to its moral. This is as it should be, but few, very few writers achieve such artistic results as have been attained by Miss Kingsley, who, in her portraiture of Anne Smith, has added to our galley of heroines one more woman whom we should really like to know.

This woman, the singular Miss Smith, is introduced to us at a meeting of the Ontological Club gathered to hear the famous Dr. Aurilla Robinson-Cobb's great lecture on "Woman in her Primeval Relation to the Cosmos." At the conclusion of this magnificent effort, and amid the buzz of applause which follows, Anne Smith arises to confess that she understands neither what the cosmos is nor her own relation to it, nor can she comprehend the bearing of the lecture upon the subject under discussion; the American laboring woman's aversion to domestic service. The indignant members overwhelm this benighted creature with scorn, but she goes her way determining to find, if possible, the solution of the problem.

Accordingly Anne Smith, rich but not beautiful, clever but not brilliant, and always actually conscious of being different from other people, has long since voted society a failure and turned her attention to philanthropy. She takes a most unusual amount of interest in her servants, and decides that there is something wrong when they prefer shops and factories to her beautiful home. To discover this, she, after rejecting her first offer of marriage, at the age of twenty-seven, puts herself off from her friends and goes out to find a "service place." Through the intelligence office she readily obtains one as "general housework" for Mrs. de Pryster Jones, where the filthy kitchen, the soiled dishes, the unswept house, the over-flowing laundry bags, the cold, bare, stuffy room assigned to the "help" with its soggy bed and ragged covers, not only explain why Mrs. Jones has changed six times since September, but are a potent factor in the solution of Miss Smith's problem.

Not discouraged by this experience, however, she procures another situation, this time with a young couple who have just gone to housekeeping. The new mistress is quite the reverse of Mrs. Jones, and she and Anne derive mutual benefit from their association in the cosy flat. Anne then goes to a cheap boarding-house, where she waits on the table and "helps 'round" for her board. Here she meets her first real lover, Larkin, the butcher's boy, and is rescued from his violent lovemaking by William Brown, the foundryman, who is as little a typical foundryman as Anne is a typical serving maid. A mechanic's concert affords him an opportunity to act as her escort, and to propound his theory of life, the duty of the rich to give up their fortune to the poor. At the concert Anne is recognized by her former maid, and one of her acquaintances. This recognition produces an urgent message from her aunt, and Anne leaves Mrs. Buckle's forever. But the seed sown by the foundryman grows apace, and Anne determines to follow the gospel precept, "Sell all that thou hast and give to the poor." How she carries out her plan and how she finds again her foundryman, we must let Miss Kingsley tell in her own delightful way, but no one who begins "The Singular Miss Smith" will willingly lay it down unfinished. There is not a dull paragraph in the book, it fairly sparkles with humor, indeed the ability to see and to describe the humorous is one of the distinctive qualities of Miss Kingsley's work, and, offset by her breadth of sympathy, invests her writings with a peculiar charm.

T. I. L.

A Wholesome Novel.

THE STEPS OF HONOR. By Basil King. Harper & Brothers, New York.

The large circle of readers who appreciated and enjoyed "Let Not Man Put Asunder" will gladly welcome its successor, "The Steps of Honor," and will find it in no wise inferior either to "In the Garden of Charity" or its immediate predecessor.

The moral earnestness which is the salient quality of Basil King's earlier work reappears as the dominant force of the present volume, and to it is added the saving grace of charity. Yet "The Steps of Honor" is far removed from Sunday-school literature. It is a clean, wholesome story which holds the interest of the reader from start to finish. It has as its background "Fair Harvard" and the university life, which it reproduces with vividness and reality.

The heroine, Agatha Royal, is a typical Boston girl, cultured, high bred, and endowed with the maximum conscience and the minimum of heart supposed to be characteristic of the true daughter of Massachusetts. This rather imperious young woman astonishes all her friends and relatives by announcing her engagement to Anthony Muir, assistant professor at Harvard, and author of "Society and Conscience," a book which has won for him money, reputation and Agatha.

Unfortunately, Muir has permitted himself in the preparation of his book free and unacknowledged quotation from a much earlier work on the same subject by an unknown writer, Christopher Love. A copy of the earlier work is in the possession of Paul Dunster, who has been regarded by everyone, himself included, as Agatha's future husband. Dunster at the dinner given to announce Agatha's engagement, attacks Muir with regard to his indebtedness to Christopher Love. Muir denies any knowledge of Love or his book, and then welds a fresh link in the chain of events which ultimately drags him from his position. He goes out into the world a self-convicted thief and liar, disgraced and forsaken even by the woman he loves, alone in the world save for a mere boy he had helped to face a similar crisis.

Taking refuge with this lad in his humble boarding-house, Anthony Muir, the brilliant Harvard lecturer, gathers around him a group of young people of limited means and high ambition, and in helping them in their work, finds a possibility of expiation.

Meanwhile Agatha, who seems to be a woman with intuition, has managed, aided by the approval of her little world, to resume her tranquil mode of life and even to consider Dunster in the light of a substitute for Muir. It is with a distinct shock that she learns that he has transferred his affection to her cousin, Persis Wollaston, and that he, in common with her most intimate friends, considers that she has not come out of the affair creditably, the sympathy of all the parties concerned, even of Dunster, who was instrumental in Muir's downfall, being with the man who is so splendidly retrieving his one false step.

Startled by this new view of the matter, Agatha goes to Muir to beg his forgiveness, and when he forces upon her the realization that their lives must lie apart, for he has gone down the "steps of honor" whither it is too late for her to follow, she learns to her own surprise that without him life will be empty.

Artistically and logically this should be the closing chapter, but unfortunately there is a supplementary and unsatisfactory ending in which Agatha, after the manner of the heroine of a melodrama, marries Muir at the gates of death, in a fashion altogether charming to those readers who demand that their books shall end happily, and to the music of wedding bells.

This inartistic close is, however, the only blemish in this delightful story which takes us into a world of high ideals and graceful courtesy, a world filled with charming people, each of whom is a carefully-studied type. Apart from the central figures, the interest centers in Prof. Wollaston and his wife, she with her Old-World reserve to which the idea of going avowedly to meet her husband seems, after forty years of married life, "a little indelicate," he with his high principle, his keen sense of honor, and his kindly heart, which qualities joined to an embarrassing frankness and an utter absence of tact, make him the whimsical but lovable old fellow he really is.

Possibly the most entertaining chapter is that concerning "The Bee," the sewing circle of Harvard, for which fond mothers prepare their infant daughters from the cradle; but the lighter side of life finds expression in various other portions of the book.

The style is crisp, clear and suggestive of the atmosphere in which it was created. Nor is this one of the least recommendations of a book so absolutely pure in tone, and so wholesome in atmosphere as "The Steps of Honor."

L. F. H.

OTHER REVIEWS.

[BY A TIMES REVIEWER.]

HISTORY.

North America.

THE HISTORY OF NORTH AMERICA. Edited by Guy Carleton Lee, Ph.D. Vol. II. INDIANS IN HISTORIC TIMES. By Cyrus Thomas, Ph.D., Archeologist in the Bureau of American Ethnology, in conference with W. J. McGee, LL.D., Chief of the Department of Anthropology, etc. George Barrie & Sons, Philadelphia.

The second volume of the History of North America appearing under the general editorship of Prof. Guy Carleton Lee is an elaborate history of the Indian tribes of the continent since the coming of Europeans, together with some consideration of their probable origin and ethnic relationship. Of the author of this volume Prof. Lee says in his introduction: "Cyrus Thomas, Ph. D., ethnologist to the United States government, is peculiarly fitted to write upon Indians. He has given more than fifty years of his life to the study of American ethnology and archeology, and from the vantage point of experience can look back upon a vista of Indian history that extends for more than three score years. The essence of the product of his life of research is embodied in the present volume. In the preparation of which the disinguished author has been enthusiastically aided by his associates in the United States Bureau of Ethnology, with the result that 'The Indians of North America in Historic Times' embodies the latest, as it does the fullest, information on the subject."

The illustrations of the volume are features of special interest, particularly the ethnological maps, which were drawn under Dr. Thomas's direction.

Th book opens with a description of the Indians encountered by Columbus, and discusses the ethnic separation of the two divisions of the American continent; the contact of the Spanish invaders with the tribes of Panama; treats of the civilized tribes of Guatemala, and of the cruelties and oppressions by which the Spaniards overcame the tribes and imposed their rule upon them. Dr. Thomas has reviewed the effects of the intermixture of races and presented a most informing account of their industrial conditions. Next, the aborigines of Mexico are considered; they are described according to their stocks, their divisions, their tribes, and their various degrees of civilization and barbarism, as well as the effect of such variations. The tribes that barred the path of Cortés on his march to Montezuma's capital and their savage encounters with the conqueror's party are described by the author; Totonacs, Tlascalans, and Astecs, with their individual and general characteristics, their polity, their organization, and their religion. We have the story of the Indians of Zapotecapan and Mixtecapan as involved in their conquests, of the tribes of Yucatan, of the Pueblos of New Mexico, and of the bitter struggle of the Spaniard in his endeavor to subjugate them; and, finally, a review of Spain's ordinances in respect to the Indians, too often at variance with the methods adopted by her representatives.

Following the course of the white invasion, the narrative takes the reader to the eastern shores of the continent and sets forth the causes that attracted the European adventurers to Florida and the Eastern Gulf States, and traces the history of the stocks and tribes that met the early French and Spanish settlers. We have reviewed for us the causes of their location, their exploits, their divisions, their confederacies, their migrations, their customs, their lingual affinities, and their intercourse and conflicts with the whites. The interest of the study is maintained by the narrative of the early experiences of the European adventurers, and the whole known history of these stocks is brought down to the period of their final dispersion or settlement as wards of the government.

Next, we are given an account of the aborigines of the Southern Atlantic colonies, the scene of some of the most exciting and interesting events that marked the contact of the white and the red people. From the time of the first settlers on Roanoke, we have the history of the various divisions and tribes, and of their peaceful and hostile relations with the encroaching whites. A similar history of the tribes of New Jersey, Pennsylvania and New York follows; of the Indians of New England; of the Ohio Valley; of the Shawnees and Miamis; the Indians of the Old Northwest; of the Indians of Alabama, Mississippi and Western Georgia; of the Sioux and tribes of the plains; of the tribes of the far Northwest; of the Shoshones and other Rocky Mountain tribes, and of the Indians of the Northwest Coast.

The final chapters of the book are devoted to a consideration of the Indian policy of the United States and to some general observations on the mental and physical characteristics of the American aborigines, their tribal organization, geographical distribution, religion, etc. The reader who is especially interested in the ethnic significance of tribal traits will wish that this part of the volume might have been expanded a little. Three appendices give—

(I.) A list of linguistic families and tribal languages of Mexico and Central America;

II.) A list of Indian stocks north of Mexico;

(III.) A list of Indian reservations in the United States in 1903

TEXT BOOKS.

History.

OUTLINES OF UNIVERSAL HISTORY. By George Park Fisher, D.D., LL.D. The American Book Company, New York. (Price $2.40.)

Prof. George Park Fisher's "Universal History" needs no recommendation to public appreciation. It has long ranked as standard for class and reference use and stands without a rival in some respects. There are few works even of many times its size that can bear comparison with it in its clear and comprehensive outline of political history. Prof. Fisher has brought his new edition down to date by a thorough revision of the bibliography, and of the text in line with historical investigations since publication of the first edition. The new volume comprises 652 pages, is well indexed and printed and very solidly and handsomely bound. It is a volume that ought to be in every library, public and private.

Rolfe's Shakespeare.

HAMLET. OTHELLO. MACBETH. MIDSUMMER NIGHT'S DREAM. THE TEMPEST. TWELFTH NIGHT. Edited by W. J. Rolfe, Litt.D. The American Book Company, New York. (Price 54 cents.)

The volumes of the new edition of Rolfe's Shakespeare have followed close on one another. Several have just been issued by the American Book Company. These are uniform in size—somewhat smaller than the earlier edition—in text, and in the plain, practical binding of dark gray cloth, suitable for school use. In paper, print and general makeup, this edition is far superior to the other. The general revision of the notes is the result of the vast amount of new knowledge and the better understanding of Shakespeare that have grown up through the study of a large circle of scholars, chiefly English and German, who have devoted untiring labor to this work in many different departments. Among these students Dr. Rolfe's own work ranks of the first order, and his use and acknowledgment of the results of the work of others is the freest and most generous. In all the volumes of his new editions the old-time notes on varied readings of the text and the quoted critical comments of a general character, are omitted, since, as Dr. Rolfe claims, the text of Shakespeare "is now virtually settled," and since the books containing the various readings and the general comments are now in very general circulation. Cutting out these features and curtailing some notes, Dr. Rolfe has added to each volume a considerable body of new notes, among which his studies of problems and characters of the plays are the most important. The new matter on the character of Hamlet is perhaps of special interest.

The old edition of Rolfe's Shakespeare has long been the standard in American school use and for general study; and the new edition, thus brought down to date, will doubtless continue and increase the popularity of the author's very scholarly and extremely convenient volumes.

George Eliot.

SILAS MARNER. By George Eliot. Edited by Wilbur Lucius Cross, Ph.D., Professor of English in the Sheffield Scientific School of Yale University. The Gateway Series. General Editor, Henry Van Dyke. The American Book Company, New York. (Price 30 cents.)

In the Gateway Series, of which Henry Van Dyke is general editor, appears an edition of George Eliot's beautiful story of Silas Marner, edited for school use by Prof. Cross of the Sheffield Scientific School of Yale. The text is as finally revised by the author, and an introduction of some 40 pages, gives a short biography, a list and critical estimate of her works, prose and verse, and a critical analysis of plot and psychology of "Silas Marner." This introductory work is valuable for student use and especially recommends the book. Following the text are notes explanatory of allusions, while occasional foot-notes are used to make clear anything obscured by dialect, some technical terms, etc. A separate volume containing suggestions and notes for the use of teachers is to be published.

Wagner's Meistersinger.

DIE MEISTERSINGER VON NURNBERG. By Richard Wagner. With introduction, notes and vocabulary by W. P. Bigelow, associate professor of German and Music, Amherst College. (Price 70 cents.)

The text only of this Wagner opera is, in this edition, in German; stage directions are in English, allowing the reader to follow the poetical values and dramatic movement of the whole with little distraction. There are footnotes, not voluminous, and a good vocabulary at the back of the book. The object of the volume is evidently to provide a careful text, with notes where necessary but not in sufficient number to make easy work for idle or backward students.

FICTION.

A Young Crusader.

THE SIGN OF TRIUMPH. By Shoppard Stevens. L. C. Page & Co., Boston. (Price $1.50. For sale by C. C. Parker, Los Angeles.)

The time is that of the Children's Crusade, 1212 A.D. Raoul de Dreux, becoming imbued with the religious fervor that brought together the band of children crusaders, follows these away without taking leave of his home or the mother that waits his coming and wonders at his absence. His grandfather dies shortly after his departure, and his father having been killed in battle some years before, the feudal estate is promised by its overlord, to another. Nevertheless, the delivery of the estate is delayed in memory of the courage and ability of Raoul's young mother, who, during the absence of her retainers in feudal service, finding an attacking enemy without and a traitorous steward within her walls, assumed the armor of a man, and in this disguise caused the faithless steward to be imprisoned, led the defence and held the castle till the return of the absent retainers routed the attacking party.

Now it chances that a young soldier of fortune, Noel Talbert, becomes interested in the crusaders, more especially in Raoul, and follows the train of these for a time in a mood of indignant pity and protective tenderness, standing between them and some of the temptations of camp life. His own life has been wayward; deprived of a rightful inheritance, he has grown reckless and lived a wandering, roystering life. Even at the time he interferes between Raoul and a tavern wench, he bears upon his forehead the fresh scar of a wound received in a brawl about the same girl. Yet these wandering children appeal to his better side, and in them he protects his own remembered, uncorrupted youth. Through all their wanderings he bears with them the vision of a woman, one whom he has seen but once, at St. Denys, on the day when he first heard the little prophet, Stephen of Cloyes, preach from the steps of the cathedral. Here, in the throng that listened, he saved a child about to be trampled by the restive feet of her horse and gives it to her arms; afterwards standing to listen to her grave but gentle rebuke of the child's mother for her carelessness. The vision of this woman as she sat on her horse with the child in her arms follows him everywhere.

In the end he drugs Raoul and carries him in a small boat from the ship in which the crusaders take passage; having learned that the children are to be sold into slavery and having done, in vain, all that he could to prevent their embarkation. Raoul is taken with a fever shortly after leaving the ship, and through this Noel Talbot nurses him in a deserted hermit's lodge at the edge, unwittingly, of the estate of Dreux. The Lady Alienor de Dreux comes to the hermit's door to leave food and to pray for the return of her son, for the time is now at hand when she must yield his inheritance to another. Returning to the hut, next day, she finds no hermit but the man who once rescued a child from beneath her horse's hoofs at St. Denys; while in her he recognizes the lady of his dreams. Interested in the sick child that she hears is within the hut, she comes day after day to bring him food, but is prevented by Talbot from entering, for fear of contagion. At last Raoul is recovered; and Talbot learns from his lips that they are on the borders of the child's own home. He carries the boy to the castle, where the feudal overlord is in the very act of turning over the property to another owner, and the castle's lady has but even refused her hand to the new lord. The end is as the reader hopes and expects.

The story is well told and interesting, without being an especially strong piece of work.

In Revolutionary Days.

CARDIGAN. By Robert W. Chambers. Harper & Bros., New York. (Price $1.50.)

This new book by Robert W. Chambers is one of continuous plot interest, opening in 1774 and ending with the beginning of the War for Independence. Cardigan, the hero, whose name gives the title to the book, is brought up on the estate of Sir William Johnson, with the latter's children and under the care of his Indian wife. Here, also, is Silver Heels, otherwise Felicity Warren, his little kinswoman, with whom he quarrels daily, and whom he finally marries. A large measure of the interest of the book lies in the description of the life of these young people on Sir William's estate, the fishing and hunting, the visits of Indians, and in the study of the contrasting characters of Cardigan, his merry hot-tempered little kinswoman, and the half-breed Peter and Esk. A fine old colonial is, too, Sir William Thompson, whose sorrow over the necessity of choosing between King and country brings the problems of those days very vividly before the imagination. The character study is, indeed, very good, all the way through the books and added to the plot, makes the story a romance of much more than usual interest.

The Wagon Tire House.

HULDAH. By Alice Maywood and Grace Maywood Cooke. The Bobbs-Merrill Company, Indianapolis. (Price $1.50.)

Aunt Huldah Jarvice, the keeper of the Wagon Tire—a small boarding-house in a little western town in the cattle country—has a weakness; she is given to adopting orphans; and at the opening of the story has a household of them. To this household is presently added the Lady from Georgia, who is in pursuit of a delinquent husband. The husband fails to turn up, and she remains, a contrast, with her dismal theories, to the cheery proprietor of the house. In addition to her weakness for motherless children, Aunt Huldah has a tender charity for drunkards that makes her place the refuge of several, at different times. Having had a husband who drank and having reformed him, after many mistakes in method, she has come to realize the strong hold that the habit of drink gains over a man and to believe in encouragement as the best means of counteracting this. At the period of the story, she has on her hands one such human wreck—Lone Deatherage—who turns out, at the end of the story, to be the husband of the Lady from Georgia. The required romance is furnished by this reconciliation and by the love affair of Troy Gilbert, the Sheriff, and a young girl who wanders into town suffering from dengue and from the effect of witnessing an affray in which a relative was shot. The story interest is, however, chiefly centered in Aunt Huldah and her orphans. The book is wholesome and pleasant reading—written, however, with very little of the art that has made the popularity of Mrs. Wiggs and Lovey Mary.

MISCELLANEOUS BOOKS.

Biographical.

THE BROWNINGS AND AMERICA. By Elizabeth Porter Gould. The Post-Lore Company, Boston. (Price $1.25.)

"The Brownings and America" is a very interesting little book that adds something to the reader's understanding of the two geniuses it concerns. A number of American authors and critics were among the earliest to appreciate Mrs. Browning, and both she and Robert Browning formed a deep and lasting friendship for this country, as well as, specifically, for some of the literary Americans of their time. "It is interesting to notice," says Mrs. Gould, "that Mrs. Browning's loyalty to the Americans made her sensitive to criticism of them. When Dickens's 'America' appeared, she declared to Mrs. Martin (1843) that if she were an American, it would make her 'rabid' . . . She said she admired Mr. Dickens as an 'imaginative writer,' and she 'loved the Americans;' but she couldn't possibly 'admire or love that book.'" Very interesting is the account of her admiration and friendship for Poe, for Mrs. Stowe, Hiram Powers, Harriet Hosmer and others; and of particular interest her estimates of the work of American writers, a number of which accord with their later and final ranking, not with that given them in their own hey-day. Of "Uncle Tom's Cabin" Mrs. Browning wrote: "It is fame no man ever had, in a single book. . . . It is quite a sign of the times, and has otherwise and intrinsically considerable power." Of N. P. Willis she wrote that there was "poetry in the man seen between the great gaps of bathos." Her admiration for Poe was extreme, though she declared that "The Raven" made her laugh, while it nevertheless had "something in it which accounts for the hold it took upon the people."

Mrs. Gould has hunted through many different fields for the material for her book and has succeded in bringing together a considerable quantity of new information of which she has made excellent use.

Care of the Infant.

THE MOTHER'S MANUAL. By Emelyn L. Coolidge, M.D., Visiting Physician to the Babies' Hospital, New York. A. S. Barnes & Co., New York. (Price $1 net.)

Dr. Emelyn L. Coolidge supplies, from the experience of years in the care of young children, a manual that will doubtless prove of great value to many mothers. The book begins with the new-born infant and follows it to the seventh year of life, giving specific directions for care. Two-thirds of the volume are devoted to the first year of the child's life, and the directions include general advice regarding food, exercise and clothing, the treatment of particular physical ills likely to develop during this period, care of eyes and teeth, etc. The author's style is clear and direct and the book is thoroughly up to date in its general hygiene and theories of physical and mental training.

PEOPLE AND THINGS LITERARY.

William Dean Howells is now at Folkstone, the fashionable English seaside resort, where he intends to spend several weeks prior to beginning the study of English life which he expects will keep him abroad until the end of autumn, at least. Rider Haggard, having completed his tour of Egypt, is now on hih way to England. Henry Sienkiewicz, author of "Quo Vadis," who was married for the third time a few days ago, is spending his honeymoon at Vienna.

Mrs. Theodore Thomas's book on "Our Mountain Garden" is a practical guide for people wishing to make a garden with very few facilities. It shows what one can do without hotbed, hose, greenhouse or gardener on a wild, rock-strewn mountain side, untamed by the hand of man, and in a climate where frost can come every month in the year.

The choice, by the librarians of the State libraries throughout New York, of "the best fifty" books makes an interesting list, covering a wide range of reading. For this list fifty-two libraries named Alice Hegan Rice's "Lovey Mary;" twenty-three, Jean Webster's "When Patty Went to College;" twenty-one, Frank Bostock's "The Taming of Wild Animals." The final list is culled from the larger list which the New York State Library selects annually from the year's books. This year those chosen for recommendation number less than 10 per cent. of the total output, 734 titles having been selected from the 7365 books published. The librarians throughout the State were then asked to choose fifty each from this.

Clarence Griffin Child, Ph. D., assistant professor of English in the University of Pennsylvania, has translated from the Old English the ancient epic "Beowulf." This is published by Houghton, Mifflin & Co. as No. 139 in the Riverside Literature Series, at 15 cents in paper and 25 cents in linen. Prof. Child's edition of the Book of Merlin and the Book of Sir Balin, from Malory's King Arthur, is No. 138 in the same series.

The Macmillan Company will hereafter publish Jacob A. Riis's biography of "Theodore Roosevelt the Citizen;" "The New American Navy," by Hon. John D. Long; "The Forest," by Stewart Edward White; studies of modern composers "From Grieg to Brahms," by Daniel Gregory Mason; "British Political Portraits" by Justin McCarthy; books by Hamilton W. Mabie and Dr. Lyman Abbott, and the other volumes heretofore published by the Outlook Company, Nature books, religious books, biographies and books for young people are comprised in the volumes transferred to the Macmillan Company, as well as one novel, Warwick Deeping's romance of chivalry, "Uther and Igraine."

NEW MAGAZINES.

People who are interested in the question of our immigrants will find Broughton Brandenburg's "Imported Americans," running in Leslie's Magazine, worth reading. Mr. Brandenburg disguised himself as an Italian immigrant and came over in the steerage. Wolf von Schierbrand contributed to the June number of the same magazine an illustrated article on "The Mighty Men of Russia." Two other articles in this issue are worthy of special note—"Fighting the Good Fight in Missouri," on the status of political affairs and the contest for the Governorship, and "The Men Who Make Presidents," a leader by James Murray Allison.

"Thomas Nast—a Picture of the Times When History Was Warm in the Making," by Albert Bigelow Paine, is one of the features of the Pearson's Magazine for June.

"The Orator of the Day," a story by Bliss Perry, editor of the Atlantic Monthly, has the place of honor in the Memorial Day number of the Youth's Companion. There is also a fine commemorative poem by Mary Austin—"Sailor Dead, Soldier Dead."

The pocket-gophers are very important factors in the production of the vegetable mold of the West, according to Ernest Thompson Seton. The result of Mr. Seton's study of pocket-gophers in California, Arizona, New Mexico, Colorado, Idaho, Montana, Wyoming, the Dakotas, Manitoba and British Columbia will be presented to readers of the June Century under the title of "The Master Plowman of the West." Mr. Seton's drawings, as always, will add to the interest of his sketch.

Country Life in America for June is one of the largest and most beautiful numbers of this superbly-illustrated magazine. Country Life has about doubled both in size and circulation during the last year. Among the leading features for June is an article on Indian woodcraft and making fire by rubbing sticks, by Ernest Thompson Seton; also "How to Sail a Small Yacht," by C. G. Davis; "The Transformation of the Bulldog," with remarkable illustrations, by James Watson; "How to Make a Living from the Land," a fifth installment, by Prof. L. H. Bailey, dealing in a definite way with a pure-milk dairy. "Doors and Doorways," artistically and architecturally considered by E. C. Holtzeger, and "How to Make Fruit Trees Bear," by S. W. Fletcher. Many other illustrated articles deal with widely varied practical subjects, such as orchid-raising in the domestic greenhouse, golfing, home-building, flower, fruit and vegetable growing; altogether it stands for all that is pure and best in American country life, and, unlike most magazines, it grows even larger and more beautiful in the summer months.

Lovers of poetry should read the June Smart Set. It has some exceptionally good

BIBLE LESSONS.

FOR SUNDAY-SCHOOL TEACHERS AND OTHER BIBLE STUDENTS.

Prepared for the Times by J. S. Kirtley.

SUNDAY, MAY 29.

Matt. xxvi, 7-39: "The Passover."

THE CONNECTION.

His hour has about come. Since our last lesson, spoken as He started up to Jerusalem, to attend the Passover feast and to die, all the events are thrillingly attractive—the passing through Jericho, the arrival in Bethany Friday, April 1, A.D., 30, the feast at the house of Simon, the triumphal entry into Jerusalem, Sunday, April 3, the going to and fro between Jerusalem and Bethany on Monday and Tuesday, the many efforts of scribes, Pharisees, Sadducees and lawyers to entrap Him in His words; the revolt of Judas against Him. Under the domination of the devil, Judas has become demonized, and having made the fatal decision he has gone to the Jewish officials and engaged to betray Jesus into their hands for money.

THE LESSON.

I.

Preparing for the Final Passover. 17-19.

"Now, on the first day of unleavened bread the disciples came to Jesus, saying, Where will Thou that we make ready for Thee to eat the passover? And He said, Go into the city to such a man, and say unto him, the Master saith, My time is at hand; I keep the passover at thy house with my disciples. And the disciples did as Jesus appointed them; and they made ready the passover."

(1.) Anxious for the Passover. Both He and the disciples were anxious to observe that feast by which the Jews celebrated their deliverance from death in Egypt. The day had come, the 14th day of Nisan, according to our reckoning, Thursday, April 6, A. D., 30; the hour of the day had come for preparing the pascal lamb, early in the afternoon; the hour for eating it was not far off, between 3 and 6 o'clock.

Jesus had a warm desire to celebrate it because He had a loyal Jew's interest in it because He loved to obey every command of God; because He, as "our Passover sacrificed for us," would get inspiration from this occasion for the offering up of Himself; because His human heart longed for such an hour of fellowship with those He loved on the eve of His coming agony.

(2.) Planning for the Passover. It was in response to His command to go and prepare for it that Peter and John asked Him where He would eat it. Jesus knew that Judas had sold Him and that he might not know the place and bring the soldiers to arrest Him, before the feast was over. He kept it to Himself, telling only the two who were to slay the lamb and have it pronounced upon at the temple; and even those two were to find out by a rather curious sign. He had evidently arranged with some disciple of His living in the city, for a room. The disciples would find that house by following a man carrying a pot of water. As women usually did that, a man would attract attention. Matthew did not know his name or Jesus had not told it for fear of giving Judas a clew. They were to follow him, ask the owner of the house for the open hall where anyone was welcome, give him Christ's message that the hour of which He had been telling them had come, then get the lamb, the table and the couch, on which they could recline, ready. The owner gave them something better than the plain, public, cramped guest chamber—a large upper room, reached by a stairway from the outside, free from interruptions, and furnished with every convenience. Jesus would never have ventured into the city at this time to observe the Passover, if He had been a mere enthusiast whose illusions were gone, or an ambitious leader discovering treason in his ranks or the worldly Messiah, such as the people expected, now defeated in his aims. This is the Lamb of God, our Passover.

II.

Identifying the Traitor. 20-25.

"Now, when even was come, He was sitting at meat with the twelve disciples; and as they were eating, He said, 'Verily I say unto you, that one of you shall betray Me.' And they were exceedingly sorrowful, and began to say unto Him, every one, 'Is it I, Lord?' And He answered and said, 'He that dippeth his hand with Me in the dish, the same shall betray me. The Son of Man goeth, even as it is written of Him, but woe unto that man through whom the Son of Man is betrayed; good were it for that man if he had not been born.' And Judas, which betrayed Him, answered and said, 'Is it I, Rabbi?' He saith unto him, 'Thou hast said.'"

(1.) His place at table.

When Jesus came with the other ten, He found Peter and John ready to receive them, with the table spread and couches extending from it on three sides, on the table a roast lamb, bread made without leaven, a sauce made of sour liquid, a broth made of dates, figs, etc., of a brick color, the wine and the bitter herbs. These symbolical articles were ready.

At this point the old ambitions showed themselves in a scramble for the most honored seats, or reclining places. Judas got the highest at Jesus' left; John was placed in front of Jesus; Peter humiliated by a rebuke took the inferior seat just opposite Jesus.

(2.) The Master's startling statement.

John tells us (xiii, 1-29) of the Master's act of washing their feet with its needed lessons, and His intimation that one of them should betray Him. This threw them all into sorrow and might win back the traitor by showing him the sorrow he would give the others; this would warn them all against their own weakness and lead to wholesome self-distrust; it would relieve his pent-up feelings; it might lead Judas to leave and give him a chance to pour out his heart's love and wisdom to his true friends. By doing this Judas would know Jesus meant him and the others would not know who was meant. Each innocent one asked "Is it I?" Yet in a form that implied a negative answer "it is not I, is it?" The reply showed that the guilt was great, since the guilty one was one of the twelve and not a stranger, was even eating with him when eating in such circumstance was pledge of mutual protection. One who could betray confidence and brotherhood in that way must come to woe. Though Christ must die, there is a bloody responsible agent in His death. That man's woe is greater than any pleasure he ever had and nothing can avert his doom. He can never do any good that will counterbalance the evil. His birth was a misfortune to him.

(3.) Judas informed by Jesus.

He asked the same questions the others asked, but did it to appear innocent. Peter had just called across the table to John and told him to ask Jesus definitely who it was (John xiii, 25) and Christ's answer could be heard only by John—"he it is for whom I shall dip the sop and give it to him"—for they were reclining on their left arms with feet stretched out from the table, and John, being just in front of Jesus, leaned back against his breast. Not even Judas heard it. So when Judas took the sop he did not know that Jesus had thus designated him as the traitor. Then Judas asked "Is it I?" To avert suspicion from himself though even a year before he knew that Jesus knew his character. Only he heard the answer of Jesus, "thou hast said." No one else knew the meaning of his hurried departure from the room and Christ's parting words "that thou hast, do quickly," as the awful man went out to consummate the villainy of the ages. No one knew Christ's relief now as He went on speaking in an atmosphere made pure by the departure of Judas.

Thus Judas reached the climax in the process of evil. Judas was a promising man at first and had some noble sentiments. His ambition and jealousy were very much the same as the others had. But he loved money, and that covered all his ambition. As the others grew better he grew worse. He was disappointed in the character and mission of Christ. His hopes began to fade when John the Baptist lost his life; he was irritated when Jesus turned His back on temporal power and would not announce himself; he winced under the comity of the Jewish leaders; he revolted at the coming cross and shame which Jesus foretold; he was angered at the thought that Jesus knew him through and through. His avarice was fed by petty thefts of money from the bag; his hatred grew at Christ's warning words dropped here and there; he was a spiritual failure; there was mental and moral alienation from Jesus; Satan took the place of Jesus, and made him a tool. The evil has overspread his whole nature. He is no longer Dr. Jekyll, with the possibilities of a Mr. Hyde—he is Mr. Hyde forevermore.

III.

Instituting the Supper. 26-29.

"And as they were eating, Jesus took bread and blessed, and brake it; and He gave to the disciples, and said, take, eat, this is my body. And He took a cup and gave thanks, and gave to them, saying, drink ye all of it, for this is my blood of the covenant, which is shed for many unto remission of sins. But I say unto you, I will not drink henceforth of this fruit of the vine, until that day when I drink it new with you in my Father's kingdom.

"And when they had sung a hymn they went out into the Mount of Olives."

The wine, the bitter herbs, the unleavened bread the second cup of wine, psalms 113 and 114, washing hands and breaking bread—and the Passover is finished. Then, with the wine and the bread a new ordinance is instituted to be observed forevermore. Now they are to remember his delivering them from the bondage of sin, rather than their deliverance from Egypt; to remember him rather than each other; to show forth his death, not their faith or fellowship; to show forth not his birth or life, but his death. These two elements speak of the broken body and shed blood and they symbolized his twofold power to purify and invigorate. The blessing of the supper is not a mystical regenerative power, but the story of his dying love that it tells. It tells the objective fact of his death and our subjective experience of feeding and living on him.

WHAT THE MASTERS SAY.

Perhaps it is not wise to attempt lifting the veil which rests on the unnamed "such an one," whose was the privilege of being the last host of the Lord, and the first host of His church, gathered within the new bond of the fellowship of His body and blood. And yet to us, at least, it seems most likely that it was the house of Mark's father, then still alive—a large one, as we gather from Acts xii., 12.—[Edersheim.

He could endure Calvary, but not that He be forgotten by John and Peter and the company of three years. The discovery of a letter will recreate the past and awaken slumbering emotions, and vindicate the omnipotence of love. The supreme love of our souls, the passion for Jesus, is subject to such subtle decays, such sudden revivals. No one has lived the inner life without seasons of early passions when the romance of Jesus has captured the soul, without seasons of later declension, when the greenery of spring grew gray in the city dust. It is in such hours of coldness and weariness we ought to reinforce our souls with the sacrament of bread and wine. As one makes a journey to some country kirkyard, where the dust of the departed are lying, and cleanses away the moss that has filled up the letters of his mother's name, so do we in the Holy Communion again assure ourselves of a love so amazing that it passes knowledge, but so utterly divine that it must be true.—[John Maclaren Watson.

POINTS TO IMPRESS.

1. That we must obey all the ordinances of God deliberately and intelligently.

2. That humble and unknown disciples can be useful to Jesus.

3. That when one is bent on being bad, good associations can only make him worse.

4. That taking advantage of friendship to gratify grudge or greed is devilish.

5. That Jesus wants us to remember His death, for by it He atones for our sins and by His blood He cleanses from sins.

6. That Christ is the true food of the soul.

CHRISTIAN ENDEAVOR.

ACROSS THE SEA.

Terse Comments on the Christian Endeavor Topic for May 29: "What Christian Endeavor Is Doing in Mission Lands."—[Luke i, 49-55.

By William T. Ellis.

Every noble life is a summons to us to live nobler lives. The men on the heights are God's invitations. The long roll of missionary heroes is an appendix to the Great Commission. It is a demonstration of the practicability of Christ's last command, and of the blessedness that follows obedience thereto. Since the gospel's vanguard has pushed the outposts of the church so far into the regions of heathendom, there is increased obligation upon every young Christian to become a missionary soldier. There is no more inspiring story of modern times than the record of the achievements of these heralds of the cross, and the new conditions which they have brought to pass in all lands.

There is today scarcely a land where Christian Endeavor has not a foothold. The last annual report of the treasurer of the World's Union mentions the establishment of work all along the line from Iceland to Tasmania, and from Brazil to China.

Japan is one of the most progressive countries in Christian Endeavor, for, aside from supporting a traveling secretary, who gives his time to the formation of new societies, it has also a national magazine. It has at present a record of 115 societies, some of which are afloat with the Royal Navy.

Africa enrolls 141 societies. On the west coast, in apparently unpromising situation, a little society of five members was organized. This now numbers 200. It is stated that from the Boer prison camps, 200 Endeavorers have, since the recent war, undertaken active service as missionaries.

The Christian Endeavor societies in Furrkhabad, India, are doing valiant service by carrying on Sunday-school work in sixteen different localities.

It would be difficult to imagine a more pathetic little service than one which is conducted near Canton. It is carried on by the Christian Endeavor Society of the leper village of that place. It is conducted entiely by the lepers themselves, and a missionary reports that these sadly afflicted people apparently find comfort in bearing witness that, though "outcasts from home and friends, they are beloved of Christ."

One earnest society in Persia, formed in a boarding-school, has the admirable record of being able to count thirty-five other societies which have sprung from it as a result of the missionary work of its members. A society in Teheran includes in its membership English, Armenians, Persians and Hebrews.

A cosmopolitan society in Egypt is by the intermingling of its members, teaching practical lessons on the brotherhood of man. Italians, Syrians, Armenians, Copts, Hindus, Germans, English and Armenians meet together in its services.

The Christian Endeavor Society in the American Presbyterian Church at Manila, with an average attendance of less than forty, has, during the year supported one native pastor, and is soliciting funds to provide for another.

WOMAN'S WORK FOR WOMAN.

Comments on the Epworth League Topic for May 2: "The Work of Christian Women in Non-Christian Lands."—[Acts xvi, 11-15; Phil. iv, 3; Rom. xvi, 1-2.

Rev. Dr. Arthur T. Pierson gives the following facts regarding the place which woman is today occupying in mission work in foreign lands: One-third of the unevangelized in the world can best be reached by woman, and a large part of them can be reached by her only, as they are inaccessible to them. Woman's work for woman no human gauge can measure. She goes abroad as teacher, nurse and medical missionary, and in endurance and endeavor rivals the most patient and valiant.

Today, more than one-third of the entire force in the foreign field is composed of women.

When Dr. Duff began work in Calcutta, he found that a cow had more rights than a woman, as well as higher rank, and he believed that to attempt to educate woman in India would be utterly vain. Today, in the province of Bengal alone a hundred thousand women and girls are under instruction, and Zenana doors have been unlocked by the gentle hand of Christian womanhood.

It is the lever of consecrated ministry of woman for woman which, after thousands of years of worse than slavery, is now lifting womanhood to a lofty level. In Asia, woman has long found no welcome at birth, no instruction in girlhood, no love in wifehood, no care in motherhood, no protection in old age, no regret in death. In Africa, sold for so many head of cattle, she has often been more brutally treated, and in Persia, loaded like a beast of burden, she was scarcely distinguishable from one. Denied either freedom or society, counted as soulless, she has been treated as a slave. But a better era is dawning for her, through the influence of Christian women.

Medical missions have of recent years opened a new field for the work of women in foreign lands. The women of the Orient were long shut out by the rigid laws of the zenana and the harem from receiving any aid in times of illness. Even heathen doctors had no access to them. But today, all foreign countries open their doors to the women who, as trained nurses and physicians, have brought healing for the body as well as the soul.

Realising the truth that, without education, the women of other lands could never attain to true womanhood, one great aim of the missionary boards has been to establish and maintain Christian schools, not alone for the young men, but for young women, as well. These schools have been carried on and have attained their success only through the devotion and self-sacrifice of the women, who, struggling against centuries of superstition and prejudice, are daily teaching ideals of noble character, pure home life and Christian womanhood to the girls of today, who will be the homemakers of the future.

CHURCH SERVICES.

SUNDAY, MAY 29.

FIRST PRESBYTERIAN CHURCH, Figueroa and 20th sts. Rev. Frank De Witt Talmage, D.D., pastor. Services at 11 a.m. and 7:30 p.m. In the morning Rev. James M. Potts, D.D., editor of the Michigan Christian Advocate, will preach. Dr. Potts is one of the foremost men of the Methodist Church. Evening, Memorial service. Sermon by Dr. Talmage, "Unpraised Heroes of the Civil War." The church will be beautifully decorated and special music appropriate to the occasion will be rendered. Special invitation is extended to members of the G.A.R. and their friends. Take Washington-st. or University cars to Washington and Figueroa and walk one block south, or Grand-ave. cars and walk one block west.

FIRST CONGREGATIONAL CHURCH, HOPE st., near Ninth. Seats free. Rev. Wm. Horace Day, pastor; Rev. Warren F. Day, D.D., pastor Emeritus. Mr. W. F. F. Skeele, organist and choirmaster. Take W. Ninth st. or Traction cars to Hope st. Morning service, 11 o'clock. The Rev. W. M. Crawford, D.D., LL.D., will preach. Dr. Crawford is at the head of Allegheny College, Meadville, Pa. He is as strong as a preacher as an educator. Evening service, 7:45. The Rev. J. T. McFarland, D.D., LL.D., will preach, Pastor First Methodist Church of Topeka, Kan. Dr. McFarland was for 7 years the president of the Iowa Wesleyan University. A preacher of great ability.

THE IMMANUEL PRESBYTERIAN Church, corner of 10th and Figueroa sts. Sabbath-school, 9:30; morning service, 11 o'clock; sermon by Bishop E. G. Andrews, D.D., LL.D., of the M. E. Church; evening service, 7:30; sermon by Rev. Chris Galuner, of the Illinois Conference, M. E. Church. Quartette and full chorus, under the direction of Mr. Harry Barnhart, will sing in the evening.

FIRST BAPTIST CHURCH, FLOWER, between Seventh and Eighth sts. Pastor, Joseph Smale. Lord's Day, May 29, Methodist brethren will preach as follows: Morning, 11 o'clock, Rev. F. F. Brushingham of the First Methodist Church, Chicago; evening, 7:45, Rev. S. D. Hutsinpiller of Minneapolis; in the Bible school, at 9:30 a.m., Rev. Charles Roads of Philadelphia will give an illustrated talk.

SERVICES BROADWAY CHRISTIAN Church, opposite the Courthouse; Preaching by B. F. Coulter at 11 a.m. and at 7:45 p.m. Morning sermon to men—not to men only—bring your wives. Evening theme, "Essentials to Salvation." Also preaching at the same hour by Dr. F. M. Kirkham at the Vernon Christian Mission, corner 45th and Wadsworth, one block west of Central-ave car line.

TRINITY M. E., SOUTH, CORNER OF 9th and Grand ave. Rev. E. P. Ryland, pastor. Preaching at 11 a.m. by Rev. Dr. J. F. Doucher of Baltimore, Md.; at 7:30 by Rev. U. S. Whitlock, professor of Latin in Ohio Wesleyan University. All are invited to hear these eminent members of General Conference.

CENTRAL CHRISTIAN CHURCH, NEW chapel, 416 E. 21st st. Maple-ave. cars direct; Main-st. or San Pedro cars two or three blocks. D. A. Wiener, minister; preaching Lord's Day, 11 a.m. and 7:30 p.m.; conference and testimony meeting, 4:30 p.m.; prayer meeting Thursday, 7:30 p.m.

BOYLE HEIGHTS M. E. CHURCH, ST. Louis st. and Pennsylvania ave., W. P. Ferguson, D.D., pastor. Dr. J. T. McFarland, the newly-elected secretary of the S.S. Union, will preach at 11 a.m., and Dr. S. F. Upham, professor in Drew Theological Seminary, at 7:30 p.m.

INDEPENDENT CHURCH OF CHRIST, Simpson Auditorium, Hope st. between 7th and 8th. Rev. J. B. Thomson, pastor. Subject of sermon Sunday morning, "The Second of Our Three Sacred Books—the Bible." The services begin at 10:45 a.m. Sunday-school at 9:30 a.m. Everyone welcome. No evening service.

REV. J. E. FARMER, D.D., OF OSHKOSH, Wis., a member of Book Committee and Entertainment Commission, will preach in the First Lutheran Church on Eighth and Flower-sts. at 11 a.m. Rev. Herbert J. Weaver will preach at 7:30.

ORCHARD AVE. BAPTIST CHURCH: Services at 11 a.m. and 7:30 p.m. Sermons by the pastor, Rev. C. E. Willett. Morning subject, "The Seal of Love;" evening, "Review of Bunyan's Come and Welcome."

GOSPEL TABERNACLE CHURCH—PASTOR W. Hudson Ballard, 327½ S. Spring st. Regular services: 9:45 a.m., Bible school; 11 a.m., preaching; 7 p.m., Young People's meeting.

CHRISTIAN CATHOLIC CHURCH IN ZION (John Alex. Dowie, General Overseer.) Services Burbank Hall, 345½ S. Main st., Sunday and Tuesday, 2:30 p.m.

PENIEL HALL—DR. CARRADINE WILL preach at 2:30 and 7:30 p.m. today and tomorrow. He will close his services Sunday night.

KNOX PRESBYTERIAN, W. 28TH AND Main. Rev. W. C. Young, D. D., pastor. Services as usual, 11 a.m. and 7:30 p.m.

MEMORIAL BAPTIST CHURCH, GRAND ave. and 23rd st. Charles C. Pierce, pastor. Regular morning and evening services.

WILL TEACH ORATORY.

Miss Nelye May Dickson Engaged for the Southern California University.

The latest addition to the faculty of the University of Southern California is Miss Nelye May Dickson of Mt. Vernon, Iowa, who has been engaged as professor of oratory.

For several weeks the trustees of the Methodist college have been considering applications for this position, but their selection was not made until yesterday. Miss Dickson is said to be a woman of pleasing personality, a reader of note and a teacher of established reputation. She is a member of the faculty of the Cornell College of Oratory of Iowa. She is a graduate of the Upper Iowa University, and is also an alumnus of the Cumnock School of Expression of Northwestern University at Evanston, Ill.

Miss Dickson has made something of a reputation for herself in the Middle West, especially as a Chautauqua worker. During the coming summer she will take a special course of training with Isabel Gargill Beecher of New York City. Her work at the University of Southern California will begin with the opening of next year.

Since Miss Beulah Wright was elected head of the department of oratory, a year ago, no branch in the university has grown more rapidly. Today seventy-five students are enrolled in the college of oratory, and several who wished to take instruction in that department have been turned away, owing to the inability of the present force to accommodate more students.

A large number of pupils have applied for admission to the school next year, and it is for the purpose of accommodating them that Miss Dickson was added to the faculty.

OCCIDENTAL NOTES.

President and Mrs. Guy W. Wadsworth gave their annual supper to the Occidental track team of 1903 Thursday evening at their home, No. 3931 Pasadena avenue. Sixteen athletes sat down at 7:30, making eighteen in all. For over four hours and a half they enjoyed turkey, ice cream and toasts. Harry C. Dane, '02, was present, and two from the 1903 class—T. Horace Cleland and Edward Solomon. The others were William Walker, Clarence Spaulding, J. N. Dilworth, Bruce Merrill, John Millen, William E. Roberts, J. Percival Hagerman, A. Roy Thompson, Arthur W. Buell, Ernest Wiehman, Edmund Roth and Ray W. Bachtell. There were toasts, college anecdotes and songs.

The delegates to the Y.W.C.A. conference at Capitola, Misses Frances Gordon, Estelle McClung and Julia Winn, have returned. The Executive Committee for the conference, with the knowledge that the middle of May is so inconvenient a time for holding this conference, changed the date for next year to the middle of March, requesting the colleges to arrange their spring vacations for that time, which will likely be done.

DARRACH RECITAL.

The Rosemary Club of the Dobinson school will present Marshall Darrach, New York Shakespearean scholar, in a recital of "Macbeth" at the Dobinson auditorium today, the hour being fixed at 11 o'clock this morning. The scenes have been selected with an idea of giving a rounded and symmetrical grasp of the great master's story, and Mr. Darrach is said to be an interpreter of strong and capable presence. In connection with the dramatic recital there will be an exhibition of rare old pictures.

World's Fair, St. Louis.

Thousands will go to St. Louis from this Coast, and complete arrangements for carrying them have been made by the Southern Pacific. If you are planning to go, ask any questions about rates, time or trains, by mail or in person, of nearest agent, or at Southern Pacific ticket office, 251 South Spring street, Los Angeles.

WE ARE GOING

to do the Hat and Men's Furnishing Goods business of the town today. Here's the reason why:

JUST GLANCE AT THESE PRICES

MEN'S HATS

All our regular $3.00 Soft and Stiff Hats, nothing reserved, today..... $2.50

SUMMER SUITS

The swellest line in Los Angeles. Ask to see them and you'll be convinced of the correctness of this assertion.

MEN'S UNDERWEAR

We beat 'em all on Men's Summer Underwear. 134 different lines. See our prices.

MEN'S GOLF SHIRTS

50 D of regular $1.25 and $1.00 qualities on special sale today for..... 75c

PANAMA HATS

30 D of genuine South American Panamas, regular $8.00 and $7.50 grades, today special for..... $5.00

MEN'S SHIRTS

Today we place on sale all broken lines in $2.00 Soft Shirts for..... $1.25

We have all sizes

SEE OUR 15 SHOW-WINDOWS.

DESMOND'S

Corner Third and Spring Sts.

OPEN UNTIL 11 P. M.

$3.50 Walk-over Shoes for Women

When Walk-Overs go on, trouble goes off.

Walk-over Oxfords $3.50

They set the pace in style for men's and women's summer shoes. There's snap and beauty and attractiveness to every pair of Walk-over Oxfords. The leathers are patent leather, vici kid, tan, and all popular leathers; new and graceful lasts—and there's no better shoe-making in any shoe.

Points About Walk-overs

10,000 pairs made every day.
Leather tanned in its own factory.
More than 50 styles shown.
Soles of oak tanned leather.
No middlemen's profits to pay.
$5.00 values for $3.50.

And every man or woman who has worn a pair of Walk-overs knows these facts to their own satisfaction.

Walk-over Shoe Store

111 South Spring St.

F. F. Wright & Sons (Inc.) Proprietors

J. F. Hughes, Mgr.

San Francisco Store opposite EMPORIUM

Through Tourist Sleeper

via the Santa Fe to

St. Louis World's Fair, June 15,

leaving Los Angeles evening of above date and stopping

One Day at Grand Canyon

IN ARIZONA.

For berth reservations, tickets and information, call at Santa Fe City Ticket Office, 200 South Spring St., Los Angeles.

OLDSMOBILE RUNABOUTS TONNEAUS

WINTON TOURING CARS

SUNDRIES—STORAGE—REPAIRING

THE PIONEER AUTOMOBILE COMPANY, 420-426 S. HILL ST. BOTH PHONES.

Oriental Rugs | Paul Courian | 412 South Spring St.

Auction.

Auction

Household Goods, Carpets, Etc.

Saturday, May 28th

AT 10 A.M.

329 WEST FOURTH STREET

Goods Moved to this Store for convenience of Sale

Consisting of Enamel Brass Bed, Hair Mattresses, Oak Bedroom Suits, Mirrors, Oak Dining Table, Chairs, Bureaus, White Maple Dressing Table, Bureaus and Chairs, Carpets, Rugs, Hall Rack, Easy Chairs, Rockers, Gas Stove, Cooking Range, Etc., Etc.

THOS. B. CLARK, Auctioneer. Office 123 South Broadway.

Auction

Of the entire furniture of a nine-room residence, Saturday, May 28th, at 9 a.m., at 833 South Hill Street, consisting of Mahogany Divans and Rockers, 1 Fine New Upright Piano, 4 Massive Hand Polished Oak Folding Beds, Oak Bedroom Suits, Odd Dressers, Center Tables, Leather Couches, Wedding, Brussels Carpets, Hall Trees, Mirrors, Dishes, Stoves, Kitchen Utensils, etc. C. M. STEVENS, Auctioneer.

Office 203 Tajo Building.

Auction

Monday, May 30th, at 10 a.m. at 907 So. Main St.

Of furniture of a 5-room flat, removed to So. Hope st., also a large line of new goods from a bankrupt furniture store on Main street, consisting of oak rockers, chairs, divans, upholstered oak dressers, chiffoniers, center tables, carpets, rugs, linoleums, mattresses, parlor furniture, bedding, 1 line fine weathered oak extension table and 6 chairs, sideboard refrigerators, bookcases, closets, stoves, ranges, kitchen utensils, etc.

C. M. STEVENS, Auctioneer.

Office 203 Tajo Bldg.

Auction

Harness and Saddles, today at 10 a.m, 627½ S. Main St., consisting of 15 sets express harness, 20 sets single harness, 5 sets double driving harness, 5 sets chain harness, 5 sets heavy team harness, 6 Mexican saddles, 1 ladies' side saddle.

Rhoades & Reed, Auctioneers.

Office 143 West First st.

Colorado Auction House 233 E. 1st st. Phone 9092. Will have a continuous auction commencing Friday, May 27, at 1 p.m. and from day to day till our entire stock is sold out. Come early and get bargains.

C. G. CROSAT, Proprietor.

C. M. STEVENS,

Furniture and General Auctioneer.

Office 203 Tajo Building.

Thos. B. Clark

123 SOUTH B'WAY. Tel. Main 1365.

VON SERKEY GAS ENGINE CO. 219 and 221 Main st., San Francisco. Von Serkey, manufacturers of the Von Serkey Self-starting Gas Engine, as only starts under full load, and reverses its gearing. Noiseless exhaust. It is a 4-cycle explosion engine in the world. Starting and reversing under load with perfect economy and simplicity; the Von Serkey Engine is an invention of scientific merit; is a fourth cycle engine fully guaranteed to give satisfaction. Send for illustrated catalogue.

ROYAL Baking Powder

Absolutely Pure.

Made from Pure Grape Cream of Tartar.

Accurate SURVEYING INSTRUMENTS

Adolf Frese Optical Co. 126 S. Spring St.

Shoe Sale

A. J. HAMILTON,

311 South Broadway.

FOR FINE TAILORING AT POPULAR PRICES SEE US

EISNER & CO.

STAR TAILORS

120 and 122 South Spring Street

HOTEL TO LEASE

We want a good tenant for a 45-room hotel or apartment house to be built at once, according to tenant's plans, on W. 7th St., Westlake region.

MACKIE-FREDERICKS CO.

342-43-47 S. Broadway.

DRESSMAKING

Will produce smiles instead of frowns using

Schell's Patent Adjustable Form

428 S. Broadway.

Auction.

Auction

...sehold Goods, Carpets, Etc.

...urday, May 28th

AT 10 A. M.

WEST FOURTH STREET

...loved to this Store for convenience of Sale

...ing of Enamel Brass Beds, ...attresses, Oak Bedroom Suites, ..., Oak Dining Table, Chairs, ..., White Maple Dressing Table, ...s and Chairs, Carpets, Rugs, ...ack, Easy Chairs, Rockers, Gas ...Cooking Range, Etc., Etc.

THOS. S. CLARK, Auctioneer. Office 133 South Broadway

Auction

...entire furniture of a nine-room ...ce, Saturday, May 28th, at 10 ...833 South Hill Street, consis... ...Mahogany Divans and Rockers, ...New Upright Piano, 4 Extra ...nd Polished Oak Folding Beds, ...edroom Suits, Odd Dressers, ...Tables, Leather Couches, Bed... ...Brussels Carpets, Hall Tree, ..., Dishes, Stoves, Kitchen ..., etc. C. M. STEVENS, Auctioneer.

...03 Tajo Building.

Auction.

...y, May 30th, at 10 a. m., at 907 So. Main St.

...ge of 8-room flat, removed from 128 ...st., also a large line of new furniture ...bankrupt furniture store on Spring ...consisting of oak rockers, couches, ...upholstered oak dressers, chiffoniers, ...les, carpets, rugs, lace curtains, par... ...rior furniture, bedding, iron beds, ...ered oak extension table and dining ...board refrigerators, book cases, stoves ...oves, ranges, kitchen utensils, etc.

C. M. STEVENS, Auctioneer.

...Tajo Bldg.

Auction House 233 E. Seventh st. Phone Red ...Will have a continuous auction ...cing Friday, May 27, at 2 p.m. ...n day to day till our entire ...sold out. Come early and get ... C. G. CRONAN, Proprietor.

...S. STEVENS, ...ture and General Auctioneer. Office 325 Tajo Building

...os. B. Clark

...E. Tel. Home 1261, ...ared 18...

...RKET GAS ENGINE CO., ... main st., San Francisco. ... manufacturers of the Von ...arting Gas Engine, an engine ... full load, and reverses ... ...fectionless exhaust. It is the ... ...ational, the world's self-start... ...ine under load with efficiency ... and simplicity; the Von Berkey ... an invention of superior merit ... ...ngine fairly guaranteed ... ...ation. Send for illustrated ca...

OYAL Baking Powder

Absolutely Pure. from Pure Grape Cream of Tartar.

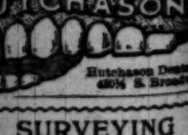

SURVEYING INSTRUMENTS

...lf Frese Optical Co. 126 S. Spring St.

...hoe Sale

...J. HAMILTON, ...1 South Broadway.

FINE TAILORING AT ...PULAR PRICES SEE US.

...SNER & CO. STAR TAILORS 122 South Spring Street

...TEL TO LEASE

...a good tenant for a 40-room ...partment house to be built ...according to tenant's plans ...h St., Westlake region.

...IE-FR EDERICKS CO. 341-43-47 S. Broadway.

...RESSMAKING

...smiles instead of frowns when using Patent Adjustable Form. 629 S. Broadway.

STRAWBERRIES HURT THE ORANGE TRADE.

{BY DIRECT WIRE TO THE TIMES.}

NEW YORK, May 27.—[Exclusive Dispatch.] Twenty-nine cars of California oranges were sold today:

AGENCY SALES.

The Agency had twenty-two cars. Extra fancy Washington navels 2.80@3.15; average 2.42. 3 to 10 per cent. decay; fancy Washington navels 3.55@3.80; average 2.66, 5 to 7 per cent. decay; choice Washington navels 3.10@3.55; average 2.22, 5 to 12 per cent. decay. The agency sold 1123 boxes of extra fancy Washington navels, 443 of which were 80-126s; 856 boxes fancy Washington Navels, 447 of which were 80-126s; 297 boxes choice Washington navels, of which 1736 boxes were 80-126s. Highest average on one brand of extra fancy 2.57 was on lot of 184 boxes; highest on choice 2.04 was on one lot of 149 boxes; Blue Globe averaged 2.66; La Mesa 2.44; Squirrel bloods 2.55, in bad order; Violet bloods 2.45; Monogram 2.30, in bad order; Uncle Sam 2.30; Red C. St. Michaels 2.65; Lime Ranch seedlings 2.30, in bad order; O. Monogram bloods 2.06, in bad order. Twenty-one cars were refrigerators; one a ventilator.

INDEPENDENT SALES.

The Independents had seven cars. Twenty-nine boxes of Alta Mesa extra fancy Washington navels averaged 3.09; forty-six boxes of Young America fancy Washington navels 2.56; ninety-five boxes of Orchard Queen St. Michaels 2.39; 105 boxes Orange Prince extra fancy grapefruit 1.79; 127 boxes Fate's extra fancy Washington navels 2.47; 950 boxes Fate's choice Washington navels 2.27; 362 boxes Florencia choice Washington navels 1.81; 279 boxes Starlight fancy seedlings 2.27; 107 boxes Moonbeam choice seedlings 2.08; 267 boxes Golden Harvest extra choice Thompson's Improved navels 2.61; ninety-five boxes Mountain Chief Thompson's Improved navels 2.32; 362 boxes Ruth fancy Washington navels 2.28; 384 boxes Purity extra fancy sweets 2.25. All cars were refrigerators.

Under the influence of less sultry weather and increased demand prices improved. Store trade was good, as it is getting ready for the holiday. Sound fruit was wanted, and brought good prices. The total sales for the week were 133½ cars, against 123 last week; 132 during the same week of 1903, and thirty-six in 1902. About ten thousand crates of strawberries daily hurt oranges badly. Total receipts for the week were 70,000 boxes. Sicily lemons advanced 50@75 cents per box during the week, under the influence of hot sultry weather. The total sales were 58,000 boxes. Official announcement was made today that the Agency will dissolve September 1.

BUSINESS.

FINANCIAL AND COMMERCIAL.

OFFICE OF THE TIMES,
Los Angeles, May 28, 1904.

FINANCIAL.

BANK CLEARINGS. Bank clearings today were $761,988, against $732,-... for the corresponding day in last ...r; the same day in 1902 was a holi...

LOS ANGELES STOCK EXCHANGE. The Los Angeles Stock Exchange issued the following daily bul...

OIL STOCKS.

	Bid.	Asked.
...ated Oil	$ .19	$ .20½
...ton Oil	.85	.90
...ental	.20	....
...ton Oil	.13	.15
...ton Oil	.34½	.36
...(Whittier)	.05	....
...ia Oil Ref. Co.	.05	.15
...ern Petroleum	.22	.25
...ta Land Co.	.06	.18
...Oil & L. Co.	....	.04
...ma (Fresno)	....	.06
...ial Crude	1.45	1.50
...ner	....	....
...ner	1.15	....
...ner	55.00	58.00
...ner Con. Oil	....	....
...ner Co. Ref. Co.	....	.60
...ial Petroleum	87.00	94.00
...ner	.02½	....
...ner Con. Oil	.01	.03
...ern Union	....	93.50

MINING STOCKS.

	Bid.	Asked.
...ias G. & C.	$ .09	....
...a Belle Copper	.02½	.03½
...a West Copper	.09	.10
...a Hills Copper	....	....
...ia Con.	19.60	21.75
...ia G. & S. Co.	.73	....
...ia G. M. Co.	....	.60
...ia Treasure	.30	.50
...ia Argus	....	12.00
...ia Consolidated	14.50	17.00
...ia Bells	.04½	.05½
...ia Bell	.19	.25
...ell Mining	6.75	7.25
...ell Chief	.07	.11
...ia Ex.	.04½	.07
...ia-Keystone	....	....
...ia M. & S. Co.	....	.03½
...ia Mines	20.00	24.75
...ia Ass'n M. Co.	....	.20
...ernight M. & M. Co.	.05	....
...o-California	.30	....
...ld King	.50	.56
...alapai	.01	....

BANK STOCKS.

	Bid.	Asked.
...American National	$197.00	$210.50
...adway Bank & Trust	140.00	150.00
...tral	180.00	200.00
...ner National	161.50	....
...ner Savings Bank	104.00	....
...ial National	200.00	202.00
...ial Savings Bank	110.00	....
...ial Savings Bank	130.00	....
...ers & Mer. Nat'l	213.50	221.00
...st National	200.00	....
...ers National	200.00	....
...ers Savings B. of L. A.	15.00	....
...os Angeles National	132.00	200.00
...os Angeles Trust Co.	98.00	200.00
...ational	225.00	....
...ial Bank of Cal.	200.00	....
...ial Savings Bank	205.00	....
...ial Savings	235.00	....
...ern National	106.00	112.50
...ern Bank & Trust	190.00	200.50
...ern Bank of Savings	110.00	....
...ern National, Pasadena	210.00	....
...ta Gabriel Val., Pasadena	200.00	....
...ta Monica National	200.00	....

...r cent. paid up.
...ern Dividend 2½ paid December, 1902, and ... 1903.

*BONDS.

	Bid.	Asked.
...ated Oil Co.	$ .77½	$ .79
...mald & K. Co.	....	102.00
...ta Consol Co.	....	100.00
...ern Pacific Ry.	....	100.00
...ta Catherine Cement Co.	....	100.00
...t. Cement Co. con.	....	98.00
...ta City Water Co.	....	102.00
...ta Fe & W. Co.	....	100.00
...ta Fe Co. Con.	....	99.00
...ta Rosa Co. (old issue)	96.00	100.00
...ta Telephone Co.	95.00	100.00
...s. Inc. 1st Con. Mtge.	94.00	102.00
...s Traction Co.	110.00	110.00
...s Traction Co.	104.00	107.00
...s Traction Ry. Co.	....	102.00
...s Traction & P. Co.	....	100.00
...s Railway Co.	....	97.00
...s Light & Power Co.	96.00	99.00
...s Ry. Co.	105.00	106.00
...s G. L. & P. Co.	....	104.00
...s G. W. Co.	....	101.00
...ntic Water Co.	....	102.00
...ara Elec. Ry.	....	100.00
...ara Water Co.	....	97.00
...ara Water Co.	....	100.00
...ara Elec. G. & P. Co.	....	100.00
...ana Co.	....	100.00
...ton Water Co.	....	100.00

...rices include accrued interest.

MISCELLANEOUS STOCKS.

	Bid.	Asked.
...rtland Cement Co.	....	$ 25.00
...con Electric pfd.	$ 62.00	69.00
...con Electric com.	20.00	25.00
...e Telephone	41.75	46.00
...e Trust	84.50	....
...ia Brewery	162.50	168.00
...ia Jockey Club	95.00	100.00
...ants' Trust Co.	....	100.00
...ing Co.	....	100.00
...ta Hospital	160.50	....
...ta Hospital	....	45.00
...ta Wireless Tel. Co.	....	2.50
...U. S. Trust pfd.	109.50	....
...erative Life Ins. Co.	145.00	....
...o Water Co.	28.00	....

...cial Sale: Home Telephone bond, ...

...STOCK EXCHANGE. Monday being ...erial Day, therefore a national holi... the exchange will not open until ...day morning.

THE FINANCIAL SITUATION. ...enting upon national financial ...itions, the New York Journal of ...merce, among many very pertinent ..., says:

"In the first of the year government ...ys in national banks stood at ...,000,000. They are now substantially ... to $123,000,000, a contraction of ...,000,000. During this interval ...,000,000 of gold has been ex... to Paris and South America. ...e fact that this withdrawal of de... and which is in large measure ...ed in the gold exports) has ... only a trifling advance in ... sometimes held up as evidence ...ry skillful financiering. The real ...tion, however, obviously lies in ... that a redundant currency and ... volume of trade have per... this heavy drain to go without ...ence. Another $10,000,000 of gov... deposits will be withdrawn ... banks this week, and as this will only cover the treasury payment to the republic of Panama last Friday, it is a safe prophecy that still another call will be made upon depository banks before the summer is over. This will leave the total of public deposits in banks at practically $100,000,000. It should be borne in mind, however, that a good deal of this money will speedily find its way back into circulation owing to the very heavy expenditures of the national government and its declining receipts. These withdrawals do not therefore necessarily imply a corresponding contraction in the volume of currency. It might be more encouraging if they did. Then the funds thus locked up would be available for the periodic requirements of the crop-moving season. In other words, the government could hold these funds as a reserve against emergency. As it is, the money will soon be paid out again by the treasury. It therefore remains for Wall street to see to it that the supply of credit is so handled during the summer months that there will be a surplus remaining when the autumn demand sets in. This is not the time to attempt to employ credit released by liquidation in a wild campaign in the stock market. But if the current temper of the public remains unchanged caution on this score will be almost superfluous.

COMMERCIAL.

CLOSING HOUSES. All wholesale and retail establishments in the city will very generally observe Monday as a holiday, being closed the entire day.

GENERAL CONDITIONS. The wholesale houses were piling the sidewalks with goods yesterday, and every house on Los Angeles street seemed to be rushed with business. The houses all report excellent sales for the past week, good collections and a general good outlook.

COMMERCIAL NOTES.

New crop Congou tea was reported at 11c c. i. f.

Forty barrels of new salt mackerel landed in Newport, R. I., on Friday by a seiner sold at $12 a barrel.

Cable advices were received from Japan reporting an unsettled market for tea, with prices about on the same basis as last year.

Owing to very cold weather on the Brittany coast the opening of the French sardine fishing season has been delayed, and it is now reported by letters received here that it will not open until the middle of June, which will make it a month later. All the factories are said to have many advance orders, as on account of the very poor results of the past two seasons the supply of the world is practically exhausted, and dealers everywhere are anxious to secure new stocks.

A private letter from Gloucester says that the catch of codfish to date is disappointing, and that conditions seem to be about the same as they were last year at this time. The fleet is bothered by the scarcity of bait, and vessels that have been seeking bait along the Maine coast during the past few weeks have been obliged to refit and go to Newfoundland and Nova Scotia. In a short time dogfish will make their appearance on the banks along the coast, and as their presence interferes with codfishing, it is feared that fish will be scarce for some time to come.

A letter received from Wakefield, Va., says: "The market for farmers' peanuts here is decidedly stronger and goods are harder to buy. Farmers are asking more money." A prominent commission merchant of Norfolk writes: "From all that we can learn there is not over one-half the stock in the country there was last year at this time. Tennessee is entirely cleaned up, and they have been drawing on Virginia for the past two weeks. All the supply will now have to be gotten from Virginia." Another Norfolk letter contains the following: "The stock in this city, and also in the country, today is lighter than it has been for years, and in our opinion you will see a much higher market in the future."

A private letter from Eastport says that on account of the cold, stormy weather very few sardine herring have been caught. A Lubec packer writes: "It is hard to cover the situation here. One day we get a fair catch of fish, and it looks as though we were going to have a fair run. The next day the fish drop off and we think the catch is over for some time. Up to the present there has been an average catch of fish, but there have been few factories open. These, however, have been fairly busy and would give one the impression that fish are more plentiful than they are in reality. Last year at the opening of the season we had some thirty factories in operation in this section, but at the beginning of this season there were only three or four ready to take fish."

CITRUS MOVEMENT.

	Oranges.	Lemons.	Total.
Thursday	122	28	22,500

LOCAL PRODUCE MARKET.

Ranch eggs are very unreliable these days and the result yesterday was just what this paper has predicted. Yesterday the local candled ranch went to 20c flat with case count down to 17c and northern at 15c. The general situation seems hard to change, what with heavy receipts, and the time of year when the eggs sell slower. The effect of such low prices on eggs has influenced the poultry market and a great many fat hens were hurled on the depleted market yesterday. The fryers are becoming more common also. Demand equalizes the supply right along.

W. H. Maurice and Co., were elected to membership in the Produce Exchange yesterday.

The old potatoes are beginning to sprout badly, and only the very fancy grades are much in demand. There is a disposition among the biggest holders to let go stocks at less than quotations.

About twelve hundred boxes of cherries came in by express yesterday and went a little slowly with the market somewhat better than the day previous. Red cherries of very inferior quality were sold at 35@40c the box. Black cherries brought 50@65c in bulk, and 40@70c the box.

Gooseberries more common and selling quietly at 60@65c.

Cucumbers are now selling at 50@75c. Currants are selling very freely, what there is of them at about $1.00 box.

Fish sold out entirely yesterday. Heavy receipts looked for today owing to the fine weather conditions.

Prices Current.

EGGS—Candled, ranch, 20 flat doz.; case count, 17 doz.; northern, 15 doz.

CHEESE—Full cream, Eastern, 13; Cal. Y. A., 13; Cal. hand, 3s, 14; northern, 13@12; cheddars, eastern, 13; Dom. Swiss, 21; Imp. Swiss, 26½.

BUTTER—Board of Trade creamery, 2-lb. squares, 25; valley creamery, 25; Coast creamery, 25; choice Coast creamery, 25½; fancy dairy, 24; choice dairy, 23½.

BEANS—Pinks, 2.90@4.00; Lady Washington, 3.50@3.60; small white, 3.50@3.75; black eyes, 2.50@2.75; Limas, 3.75@4.00; Garbanzos, 4.00@4.15; lentils, 3.00@3.50 cwt.

DRIED FRUITS—Choice to fancy evaporated apples, 7@7½; apricots, 12@14; choice peaches, 5½; fancy peaches, 6@6½; fancy evaporated crop Persian dates, 6½; Pears, 5½; figs, California white, box, 75@85; California black, lb., 4½; imported Smyrna, 14.

RAISINS—Fancy Clusters, per box, 1.75@2.25; London Layers, 1.75@2.00; loose, 4½@7; seed sultanas, 5½@6.

NUTS—Almonds, paper shells, 13; soft, 12½; hard, 10@11; Brazils, 12½; filberts, 12½; peanuts, roasted, 6@7; raw, 5@6; pecans, 10@12; choice raw, 6½@7½; fancy raw, 8½@9½; California roasted, 6½; walnuts, softshell, No. 1, 13½@14; hardshells, 12.

FRESH MEATS—Beef, per lb., 7@7½; veal, per lb., 8; mutton, per lb., 8@8½; lamb, lb., 10; pork, per lb., 8@9.

FLOUR AND FEEDSTUFFS—Flour, per bbl., local mills, 4.30@4.60; northern, 5.00; Pillsbury, 4.65; eastern low grades, 4.50@5.00; graham, 3.60@3.80; corn meal, bags 10s, 2.30@2.35; rolled barley, 1.35; cracked corn, 1.35; bran, 1.25; feed meal, 1.35.

FRESH FRUITS AND BERRIES—Lemons, per box; choice to fancy, 1.00@1.50; oranges, navels, choice to fancy, 1.50@1.75; grape fruit, per box, 1.50@2.00; limes, per 100, 1.00; bananas, per lb., 5; strawberries, per box, fancy, 60c; apples, fancy, 4-tier, 2.50; 4½-tier, 1.60@1.75; rhubarb, fancy, 60@75 box; loquats, 45 box; apricots, 1.50@1.75; red cherries, 25@40 box; black cherries, 40@50 box; bulk, 5@7; raspberries, 12@15; pineapples, 3.00@3.25 doz.; blackberries, 85@90; gooseberries, 90@1.00 box; watermelons, 5.00 doz.; loganberries, 50@75 box; black figs, 1.50 box; currants, 1.00 box.

HONEY AND BEESWAX—Beeswax, per lb., 20@22; honey, comb, frames, 12; ex. water white, 6; ex. white, 5½.

HAY AND GRAIN — Barley, per cwt., 1.35; oats, 1.60; corn, 1.45; wheat, 1.60; barley hay, choice to fancy, 12.00@12.00 per ton; oat, 12.00@17.00 per ton; wheat, 12.00@17.00 per ton; new crop, local, 11.00@12.00 per ton.

POTATOES—Salinas, 2.25; Highland, fancy, 2.00; Oregon, fancy, 2.10; Nevada Burbanks, 1.80; Early Rose, 2½.

ONIONS—Silverskins, fancy, 2.25@2.50 per cwt.

GREEN VEGETABLES—Beets, cwt., 75; cabbage, 50c cwt.; carrots, 25c dozen; green chiles, per lb., 7@12; dry chiles, per string, 40@50; lettuce, 15c doz.; parsnips, 1.00 cwt.; peas, 2½@3; radishes, 50@60; garlic, 13 lb.; watercress, 20; spinach, 20; tomatoes, 75@1.50 box; string beans, per lb., 4; turnips, 1.10; asparagus, 75@; new potatoes, 2½@3; egg plant, 20c lb.; new onions, 20@30 doz.; squash, 1.00@1.10 box; cauliflower, 60@75 doz.

POULTRY—Dealers pay live weight for stock in good condition, as follows: Hens, per lb., 14@15; cocks, 14@15; turkeys, 16@17; broilers, 22@24; fryers, 22; fighting cocks, per lb., dressed, old roosters, 12; old hens, 14@15; young roosters, 15@16; broilers, per doz., 2.25@3.00; fryers, 3.00@3.50; live turkeys, 25; ducks, 16@18 lb.; geese, 18 lb.

PROVISIONS — Lard, pure, per lb., tierces basis, Silver Leaf, 9½; Rex, 9½; White Label, 9½; Orange Blossom, 9; Compound lard, per lb., tierces basis, 7.

HAMS—Per lb., Rex, 14½; Winchester, 14½; Premium, 14½; Gold Band, 14½.

DRY SALT PORK—Per lb., bellies, 12; short clears, 11½; clear backs, 11½.

DRIED BEEF—Insides, 16@17½.

PICKLED PORK—$6.00 bbl.

BREAKFAST BACON — Rex, 15; Winchester, 15½; Empire, 16½; Premium, 19; Diamond "C", 17½; Ideal, 17½; Gold Band, 18.

SUGAR—(Prices are based on sacks of 100 lbs. Bbls. 30c, ½ bbls 25c, boxes 50c, 50-lb. sacks 25c per cwt. higher.) Beet, 5.85; cane, Nat. C., 5.45; Golden C., 5.32; "D," 5.25; Magnolia, "A," 5.55; tablets, 1-lb., 6.45; tablets, 5.55; cube, 6.15; powdered, 6.05; conf. A, 5.95; boxes, 6.70.

STATE OF TRADE.

DUN'S WEEKLY REVIEW

{BY THE ASSOCIATED PRESS—P.M.}

NEW YORK, May 27.—R. G. Dun & Co.'s Weekly Review of Trade tomorrow will say that retail trade is stimulated by seasonable weather, and the industrial trade is brighter on the whole, although adverse factors have appeared. The big dry goods auction sale, with unexpectedly large attendance, and good prices were secured. It is particularly gratifying to note that retailers, rather than jobbers, have made most of the purchases, thus providing prompt distribution into consuming channels throughout the country. Manufacturing lines report a slight improvement at woolen mills and shoe factories, and while there is more idle cotton machinery it is important to note that the last Fall River statement showed very little reduction in prices. Railroad earnings so far reported for May fall 3.3 per cent. short of those of one year last year, but foreign commerce at this port for the last week shows gains of $1,437,200 in exports and $99,549 in imports. It is increasingly difficult to find encouraging conditions pertaining to the iron and steel industries, although packer hides are active and firm, tanners discriminate in favor of late salt-stock, which is causing some accumulation of the less desirable qualities. Imported hides are steady at the recent decline, arrivals being promptly absorbed. Failures this week numbered 238 in the United States, against 208 last year, and 17 in Canada, compared with 7 a year ago.

Weekly Bank Statement.

NEW YORK, May 27.—The following table, compiled by Bradstreet's, shows the bank clearings at the principal cities for the week ended May 26, with the percentage of increase and decrease, as compared with the corresponding week last year:

	Amount.	Per ct. Inc.	Per ct. Dec.
New York	$1,095,347,943	....	15.9
Chicago	148,691,152	....	7.4
Boston	112,162,000	....	6.1
Philadelphia	101,174,408	....	20.1
St. Louis	32,134,174	11.0	....
Pittsburgh	24,668,072	....	25.6
San Francisco	25,041,119	....	2.6
Baltimore	17,729,274	....	16.9
Cincinnati	12,340,250	....	5.6
Kansas City	16,621,795	....	10.7
New Orleans	13,805,588	....	21.1
Cleveland	11,223,193	....	23.7
Minneapolis	10,671,152	2.0	....
Detroit	9,117,547	....	7.4
Louisville	10,798,977	7.9	....
Omaha	7,566,783	3.7	....
Milwaukee	7,302,290	10.8	....
Providence	6,467,800	9.2	....
Buffalo	5,680,945	0.8	....
Indianapolis	5,297,223	....	27.6
St. Paul	6,034,964	5.9	....
LOS ANGELES	5,032,107	15.1	....
St. Joseph	4,677,117	....	0.2
Denver	3,971,284	....	16.2
Columbus	4,154,500	....	15.6
Memphis	3,465,892	3.5	....
Seattle	3,253,982	4.9	....
Richmond	4,238,127	2.7	....
Washington	4,102,761	7.6	....
Savannah	2,694,943	16.7	....
Albany	4,114,538	....	0.9
Portland, Or.	2,782,071	3.9	....
Fort Worth	2,256,129	....	11.2
Toledo, O.	2,568,163	4.0	....
Salt Lake City	2,416,728	0.6	....
Peoria	2,430,035	....	0.7
Atlanta	2,163,613	9.7	....
Rochester	2,423,911	....	9.3
Hartford	2,657,945	8.2	....
Nashville	2,412,696	20.6	....
Des Moines	2,068,724	18.8	....
Spokane, Wash.	2,057,703	10.1	....
Tacoma	1,866,191	6.7	....
Grand Rapids	1,961,952	16.8	....
New Haven	1,847,867	14.4	....
Dayton	1,493,735	....	15.1
Norfolk	1,587,722	17.2	....
Springfield, Mass.	1,256,471	....	9.3
Worcester	1,136,879	....	19.7
Portland, Me.	1,495,328	8.4	....
Augusta, Ga.	788,825	11.7	....
Topeka	903,853	....	19.5
Sioux City	1,273,611	26.1	....
Syracuse	1,187,101	....	15.2
Evansville	1,138,967	22.1	....
Birmingham	1,181,674	....	19.6
*Houston	2,455,516	16.1	....
*Galveston	3,584,000	....	....
Totals for the United States	$1,820,791,000	....	14.6

*Not included in totals because containing other items than clearings.

Bradstreet's Review.

{BY THE ASSOCIATED PRESS—P.M.}

NEW YORK, May 27.—Bradstreet's tomorrow will say that the situation is rather more irregular. Distributive trade, stimulated by better weather in some sections, has improved but is still behind a year ago. Cereal crops, particularly winter wheat, show improvement, but cotton reflects drought especially in the South Atlantic States, while good reports come from west of the Mississippi. The industrial condition is hardly so satisfactory, a slowing-down being noted in many leading industries, the number of idle persons is growing, and unskilled labor shows in some sections a lack of foresight and knowledge of real conditions. Current railroad earnings continue to show declines from a year ago. The copper market has moved lower this week, as has lead. Wool is dull, and in hand-to-mouth demand at Boston, New York and Philadelphia, but is selling actively at prices equal to or above a year ago at the West, with one-half of the spring clip reported sold. Business failures in the United States for the week ending May 26 number 188, against 238 last week, and 181 in the corresponding week of 1903. In Canada, failures were 14, against 11 last week, and 23 in this week a year ago. Wheat (including flour) exports for the week ending May 28 aggregate 1,182,137 bushels, against 1,225,763 last week; 4,677,478 this week last year. From July 1, 1903, to date, they aggregate 125,982,511 bushels, against 204,164,812 bushels last season. Corn exports for the week aggregate 233,000 bushels, against 118,-239 bushels last week, and 1,179,729 bushels a year ago.

NEW YORK MARKETS.

SHARES AND MONEY.

{BY THE ASSOCIATED PRESS—P.M.}

NEW YORK, May 27.—The volume of selling in today's stock market was exceedingly light, but was sufficient to incline the balance toward lower prices. The market did not quite reach the record for dullness reached March 9. But today's total of 119,000 shares left little to choose between them. The imminence of a three-days' holiday, added to the general discouragement of speculation, was the cause of the aggravated apathy of the market. The promise of a growth in cash resources of the banks to the extent of nearly $100,000,000, stimulated no interest in stocks. Of this amount, the subtreasury has contributed $1,450,000 as the residue of the $9,000,000 paid to the banks last week for the account of the Panama republic, and since depleted by the recall of government deposits. The flood of currency from the interior, estimated to have amounted to upward of $6,000,000 in favor of New York, is given an almost sinister import on account of the inference of stagnant demand for money in business. The amount of gold bars available for export tomorrow proved to be only $650,000, but the sterling exchange market continued strong. Reading's report of $332,500 increase in net earnings for April yielded a stock gain of 2¾. Other reports of railroad earnings were unfavorable, but were of scarcely more effect. No benefit was felt by the market from the favorable reports of the New Haven strike. Late covering by shorts left trivial net changes for the day. Total sales of bonds, par value, $1,885,000.

Closing Stocks—Actual Sales.

	Sales.	High-est.	Low-est.	Closing bid.
Atchison	2,200	69	68¾	68¾
Atchison pfd	....	....	....	92
Baltimore & Ohio	1,000	77¾	77½	77½
Brooklyn Rapid Transit	1,100	47¾	47	47¾
Canadian Pacific	400	117¾	117¾	117¾
Central of New Jersey	....	....	....	156
Chesapeake & Ohio	300	30¾	30	29¾
Chicago & Alton	....	....	....	37
Chicago & Alton pfd	....	....	....	80½
Chicago & G. W.	600	14¾	14½	14½
Chicago & N. W.	....	....	....	160
Chicago, M. & St. Paul	3,900	130¾	129½	130¾
Chicago, R. I. & P.	....	....	....	125¾
Chicago & Trans.	200	18¾	18¾	18¾
Chicago T. & T. pfd	1,000	34¾	33¾	33¾
C., C., C. & St. L.	....	....	....	69
Colorado Southern	200	15	14¾	14¾
Colorado So. 1st pfd	300	30	30	30
Colo. So. 2nd pfd	....	....	....	50
Delaware & Hudson	....	....	....	164
Del., Lack. & Western	....	....	....	250
Denver & Rio Grande	100	19¾	19¾	19¾
D. & R. G. pfd	....	....	....	68
Erie	5,600	23	22¾	22¾
Erie 1st pfd	4,700	38	36¾	37¾
Erie 2d pfd	900	33¾	32¾	32¾
Hocking Valley	....	....	....	61
Hocking Valley pfd	....	....	....	87
Illinois Central	400	129½	128¾	129¾
Iowa Central	....	....	....	23
Iowa Central pfd	....	....	....	53
Kansas City Southern	....	....	....	29¾
K. C. Southern pfd	....	....	....	67¾
Louisville & Nashville	200	107¾	107	107
Manhattan Elevated	300	142¾	142¾	142¾
Metropolitan Securities	200	77¾	77¾	77¾
Metropolitan St. Ry.	600	110	109¾	109¾
Minn. & St. Louis	....	....	....	58
M., St. P. & S. ste. M.	....	....	....	92
Missouri Pacific	....	....	....	97
Missouri Pacific	1,300	98¾	98½	98¾
Missouri, Kan. & Tex.	200	15¾	15¾	15¾
M., K. & T. pfd	1,700	34¾	33¾	34
Nat'l Ry. of Mex. pfd	....	....	....	91
New York Central	200	114½	114½	114½
Norfolk & Western	600	54	53¾	53¾
N. & W. pfd	....	....	....	90
Ontario & Western	1,200	21¾	21¾	21¾
Pennsylvania	6,100	113¾	113¾	113¾
P., C. C. & St. L.	....	....	....	97
Reading	4,600	48¾	47	47¾
Reading 1st pfd	....	....	....	79
Reading 2d pfd	....	....	....	73
Rock Island Co.	1,300	30¾	29¾	29¾
Rock Island Co. pfd	....	....	....	56¾
St. L. & S. F. 2nd pfd	....	....	....	44
St. Louis, S. W.	300	12¾	11¾	11¾
St. L., S. W. pfd	2,700	29¾	27¾	27¾
Southern Pacific	1,700	47¾	45¾	47¾
Southern Railway	100	20	20	20¾
Southern Railway pfd	200	83½	82½	83
Texas & Pacific	500	21	20½	20½
Toledo, St. L. & W.	900	27¾	26¾	27¼
T., St. L. & W. pfd	1,600	57¾	57¼	57¼
Union Pacific	3,000	93¾	92¾	92¾
Union Pacific pfd	500	91¾	91	91¾
Wabash	400	15¾	15¾	15¾
Wabash pfd	1,100	31¾	30¾	32¼
Wheeling & Lake Erie	....	....	....	24
Wisconsin Central	....	....	....	24¾
Wisconsin Central pfd	100	38	38	38
Mexican Central	700	7¾	7¾	7¾
Express Companies—				
Adams	....	....	....	225
American	....	....	....	190
United States	....	....	....	100
Wells-Fargo	....	....	....	202
Miscellaneous—				
Amalgamated Copper	7,900	50¾	50¾	50¾
Am. Car & Foundry	....	....	....	48¾
Am. C. & F. pfd	....	....	....	120
American Ice	....	....	....	24¾
American Ice pfd	200	87	87	87½
American Linseed Oil	100	7¾	7¾	7
American Linseed Oil pfd	....	....	....	22
American Locomotive	100	19¾	19¾	19¾
Am. Locomotive pfd	....	....	....	92
Am. Smelting & Ref.	11,700	53¾	50¾	52
Am. S. & R. pfd	2,800	97	96¾	96¾
Am. Sugar Refining	100	128	128	127¾
Anaconda Mining Co.	....	....	....	44
Brooklyn Rapid Transit	9,100	47¾	47	47¾
Colorado Fuel & Iron	....	.

RIVERSIDE'S FIRE DANGER.

CITY IS SADLY IN NEED OF PROTECTION AGAINST IT.

People Will Urge Upon Trustees Necessity of Bond Issue to Purchase Apparatus—Man Fined for Cutting Shade Trees—Fine Hospital Accepted.

RIVERSIDE, May 27.—A meeting of business men and property holders was held this morning at Hotel Reynolds to consider the matter of fire protection, and after a warm discussion it was voted to appear before the City Trustees next Monday and urge upon them the necessity of voting a bond issue to cover the necessary improvements.

The meeting was enthusiastic, the absolute necessity of immediate improvements was strongly urged, and all present pledged themselves to work earnestly to that end. George N. Reynolds, chairman of the meeting, said the time was likely to come when the whole

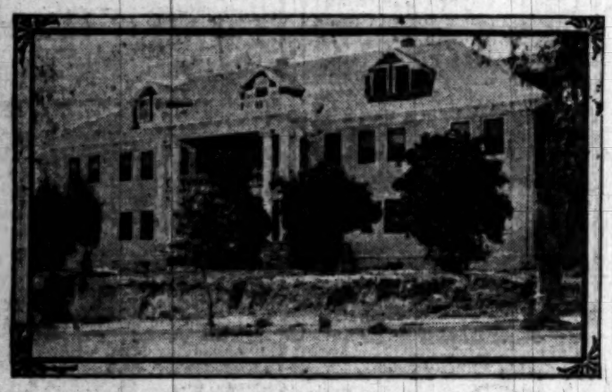

New City Hospital at Riverside.

town, both business and residence, would be wiped out, and that it was extremely doubtful if many of the buildings in the city would be rebuilt should they be destroyed by fire.

On motion of George Frost, the chair appointed C. F. L. Kinnear, W. W. Wilson, C. F. Grout, Francis Cuttle, J. W. Covert, George Frost and Felix Leighton as a committee to wait upon the Trustees next Monday at 3 o'clock to formulate with the board plans for a bond issue. A second committee consisting of G. L. Winterbotham, George N. Reynolds, F. A. Gardner, G. D. Cunningham and A. F. Clarke was appointed to stir up the business men and get them out in force to the meeting.

This bond proposition came up a little over a year ago, but the fire bonds were then only part of a big scheme for public improvement, involving $100,000 worth of bonds, to be used, $15,000 for park purposes, $60,000 for street improvements and $25,000 for the proposed new fire department. This proposition was decided on in a mass meeting of citizens, and presented to the Trustees by a committee consisting of George N. Reynolds, M. J. Daniels, George E. Bittinger, George Frost and L. V. W. Brown. C. E. Rumsey submitted a minority report in favor of the fire bonds.

The matter was considered favorably for some time by the board, and the sale of the bonds was even advertised in the local press, but in spite of the fact that public sentiment was almost unanimously in favor of the fire department measure, this was so entangled with the remainder of the proposition that there was a general and unceasing kick, until with the slump in the orange market, the proposition was allowed to die peacefully and sink into an unmarked grave.

The proposed expenditure for fire protection is now, as it was then, $25,000. According to the old itemized account, and that is the one which will undoubtably be adopted again, this expenditure was divided as follows:

For the East Side, $6400, to be used in the erection of a new firehouse and the purchase of a new combination house and chemical wagon with the necessary incidentals; for the city, a steam fire engine, $4500; a combination chemical, hook and ladder wagon, $2500 and the necessary incidentals; for Arlington, the erection of a firehouse and the repair of the old outfits now in use here, and for a new general fire alarm system and outlets, $7550.

This is the proposed improvement, and of all needed public improvements in the city of Riverside, this is certainly most demanded.

FINE HOSPITAL ACCEPTED.

After a careful inspection under the direction of Architect Waldman and Contractor Stanley, the directorate of the Riverside Hospital Association accepted the building, just completed. It stands at Walnut and Twelfth streets, nine blocks from the center of town; near enough to be easily accessible in case of emergency, yet far enough out to be quiet and retired.

It is a handsome structure, of a combination mission and Venetian style; with that high-pillared front which is so attractive and at the same time imposing, and an outside finish of the rough mission type which lends it a distinctive beauty. The arrangement of wards, corridors, closets and baths is ideal for the purpose intended. Going through the wide front entrance one finds himself in a large reception hall, lined with comfortable-looking wooden seats, and opening to the right into the parlor. Off the main corridor open nine large, sunny rooms and wards, beside the baths, nurses' pantries, physicians' lockers, stationary ice boxes, cupboards, shelves and other innumerable little conveniences.

On the second floor are ten large rooms, besides the operating room with its zinc floor and immaculate white walls, the sterilizing room and bath rooms, the sun room, with its expanse of windows and its tempting outlook over orange groves and hill sides; not to mention the broad corridors, lockers, closets, etc., which are everywhere accessible. On the third floor only one room has been finished, but ample room has been left for storage, and for expansion.

From all floors open large, sunny verandas; and every room has large windows and a sunny outlook. At the back on the lower floor is the kitchen department, shelves, cupboards, sink and all models of convenience.

George Frost is president of the association, George N. Reynolds, vice-president; Charles H. Low, treasurer; A. N. Youngiove, secretary. Miss Caldwell is acting as matron of the hospital, assisted by an efficient corps of nurses.

Furniture and equipments are already in the new building, and tomorrow the patients will be moved.

PATRIOTISM DAY.

Today the public schools all over the city and valley extended a patriotic welcome to the members of the G.A.R., and listened with deepest respect to the stirring words of the veterans as they recounted memories of their war days. The school children in turn entertained their visitors with patriotic recitations and national songs, and the day was made a "Patriotism Day" indeed.

At the High School Comrade D. E. Myers, Judge Harvey Potter, Comrade Jules C. Cayot, Capt. W. B. Johnson and Capt. A. S. Millice delivered stirring addresses, and representatives of each of the four classes made declamations of a patriotic nature; Miss Nellie Gleason and George Bush, representing the fourth year; Miss Mabel Scott, the third; Noyes Alexander, the second, and Alexander Magee (one of the Sherman Institute Indian boys,) the first year.

FINED FOR CUTTING TREES.

In the Justice Court this morning R. T. Howard was convicted of violating the city ordinance against the destruction of street trees, and was fined $40. He cut pepper trees in front of his place on Magnolia avenue.

The case of C. A. Gee, charged with keeping a place where liquor was sold, was the second. He owned the store at Arlington, in which Martin, fined Wednesday $100, sold the goods which worked his ruin as a business man, and the same case was made out against each one. Gee was given until June 17 to straighten up his business, and clear out the liquor trade, when, if he has not done so, he will be fined more heavily than Martin.

IN BRIEF.

Magnolia Camp, Woodmen of the World, elected as Consul Commander, A. Watts; Advisor Lieutenant, F. S. Pond; Escort, William St. Clair; Watchman, Charles Foletta; Banker, C. D. McDonald; Managers, Charles Cornelius and C. C. Van Fleet; Chaplain, William McIntire.

Lizzie Aunker Gorsuch, aged 26 years, 10 months and 27 days, wife of Lester Gorsuch, died last evening of consumption. The remains will be taken to Mason, O., for interment. Arthur H., son of George W. Morris of Cameron, Mo., also a consumptive victim, died this morning. The remains will be taken to Warsaw, Ind.

TORRANCE SORE ON GAY CASE.

DENIES MRS. GAY'S CALL FOR FUNDS TO APPEAL.

Declares Transcripts Fail to State Why He Went to Gay's House, Which He Says Was for Again Viewing the Premises—Going to Supreme Court.

(BY DIRECT WIRE TO THE TIMES.)

SAN DIEGO, May 27.—[Exclusive Dispatch.] "If Mrs. Gay now wishes to appeal the case she must herself pay for printing the transcript," remarked Judge Torrance of the Superior Court this afternoon in denying the motion of Mrs. Gay's attorneys for an order obliging J. H. Gay to pay a matter of $1500 as expenses in printing transcripts and briefs to be filed in the Supreme Court in connection with her appeal from Judge Torrance's rulings in favor of defendant Gay. The court also remarked with considerable feeling that he did not believe the appeal was made in good faith and he doubted if it was ever perfected.

Continuing, he expressed himself at length about those affidavits filed by Mrs. Gay's attorneys and which Judge Torrance has decreed shall be kept off the official records of the court and finally burned. One of these relates to a visit made by Torrance to the home of defendant Gay during the trial of the divorce case, including the assertion that Torrance went there intoxicated and was put to bed by one of Gay's servants. Referring to this affidavit, Judge Torrance said it failed to state the reason he went to Gay's house.

"If those affidavits had stated the reason why I went to Mr. Gay's house, there would have been nothing to them," said Judge Torrance. "But they did not; they did not say that I went there for the purpose of viewing the premises again so that I could better decide the case. Instead of telling the whole truth they make scandalous and scurrilous insinuations, they try to besmirch the character of the judge. They also try to make it appear that I was drunk while trying this case. Now, neither Mr. Newby nor anyone else has the slightest evidence that I had one drop of liquor in me while I was trying the case. I have never before refused to grant an appeal, because every person has a right to an appeal, but when a motion is not made in good faith and when the expense falls on some one else it is another matter, and I must in this case deny the motion."

The action of Judge Torrance was no surprise to Mrs. Gay's attorney, who will probably apply to the Supreme Court for relief, as was done upon Judge Torrance's refusal to settle the bill of exceptions.

TEACHER CENSURED.

The County Board of Education has decided not to revoke the certificate of Miss Emma Westmoreland, because the charges of immoral conduct were not definitely proven, but the board says: "The entire board deem it proper that Miss Westmoreland be, and she hereby is, severely censured for having written certain leetters which we deem vulgar and exceedingly improper." Miss Westmoreland is one of the county school teachers, her present station being at Mt. Ararat.

HERE AND THERE.

The Confederate Veterans will join with the G.A.R. posts and auxiliaries in the observance of Memorial Day. The addresses will be at the Isis Theater in the forenoon, by Dr. R. M. Powers, representing the G.A.R., and by Maj. Hugh Gynn, representing the Confederate Veterans' camp. The balance of the forenoon will be spent in the parade and the strewing of flowers on the bay in memoriam of the dead naval warriors. It is expected 2000 persons will be in line for the parade.

The people of La Jolla have notified the city that unless sufficient pressure is turned on to afford them necessary water legal action will be commenced. The city says that until the new water mains are in nothing can be done to relieve the situation, which is somewhat severe.

A large number of Elks and their friends got away this morning for the grand round up of the herds of Southern California at Pasadena. They will return Tuesday.

The recent Pythian Carnival netted Chevalier Company, under whose auspices it was given, $1400. The money will be used in paying the expenses of the company to Louisville this fall, where it will participate in the competitive drills of the national encampment.

MERCHANT MARINE COMMISSION.

PHILADELPHIA, May 27.—The closing session of the merchant marine commission was held today in the rooms of the Board of Trade.

Edward S. Cramp, vice-president of the Cramp Shipbuilding Company declared himself in favor of differential duties as a means of reviving commerce. He said this would probably be of greater benefit than discriminating bounties. The former would be more lasting and permanent, though naturally of a slower growth. These views were incorporated in a statement filed with the commission.

REAL ESTATE TRANSFERS.

FRIDAY, May 27, 1904.

Florence E Ramsaur to John B Hawkins, lots 53, 54, 59 and 60, P E Ramsaur tract, No 2, $10.

Title Guarantee and Trust Company to Edith D Newerf, reconveyance of lot 3 and part lots 4 and 5, Newerf tract annex.

E J Reeves and Josephine Reeves to J C Anderson, lot 10 and part lot 9, L D Conner's subdivision, Pomona, $1750.

Estate of John H Goodell, deceased, decree of distribution to Emma F Goodell, lots 19, 21 and 23 block G, Clement tract.

Emma F Goodell to Theo W Aisbitt, lots 19, 21 and 23, block G, Clement tract, $10.

Thomas W Aisbitt and Mary L C Aisbitt to Joseph H Martin, lots 19, 21 and 23, block G, Clement tract, $1900.

Ida B Knickerbocker and H W Knickerbocker to Edward B Bayfield and Anna M Bayfield, part lot 22, Villa tract, $10.

Title Guarantee and Trust Company to Annie S Crickmore, reconveyance of trust property.

Andre Andre and Anais Andre to Ferdinand T Roeder, lot 30, block S, Mount Pleasant tract, $10.

Mrs Angeline Rush to J Burris Mitchell, part lot 13, block J, Mott tract, and strip on west end said lot, acquired by abandonment and vacation of part of Hope street, $10.

Henry J Macomber and Marie P Macomber to Frank C Monroe, lot 5, Carlisle Heights, $10.

Presentacion Urquides De Lores to Eunice R Sturtevant, lots 1, 3, 5, 7, 9, 11, 13, 15, 17, 19, 21, 23, 25, 27 and 29, Ingleside tract; also full release recorded in deeds and release of mortgage, $1.

Emiline Childs, Hortense C Childs, Stephen V Childs, Caro W Childs, Ruth E Redman (formerly Ruth E Childs,) Carrie M Hicks, Emma Childs Dwight (formerly Emma Childs,) to Frank P Flint, lot 1, D G Stephens tract, $10.

Marion I Quackenbush and Olive Quackenbush to Elmira M Dickerson, lot 38, Josefa subdivision, $100.

Title Insurance and Trust Company to Martin J Quackenbush, reconveyance of trust property.

P C Clifford and Edith B Clifford to Frank K Haines, lot 12, Garland Extension tract, $10.

Minnie Stokes and N F Stokes to Roy S Lunny, agreement to convey lot 14, Strong & Dickinson's 4th addition tract, $250.

Title Insurance and Trust Company to Laura Brown, reconveyance of trust property.

Laura Brown to Emma Howard, lot 14, McLean's subdivision, alley lying between south line said lot 14 and north line of Pico street, $10.

Title Insurance and Trust Company to Rodney H Edwards and Laura M Edwards, lot 6, Gus B Hill's Vernon-avenue tract, $10.

Nellie Hagadorn to Frank C Bolt, lot 4, block B, Magee, Galbraith & Markham tract, $10.

John E Dublin and Martha J Dublin to W H Obear, lot 23, Lone Star tract, $10.

W H Obear and Lula B Obear to E K Potter, lots 1 to 4, block 9, Highland View tract, $25.

Huntington Land and Improvement Company to Title Insurance and Trust Company, part section 18, T 8 12; part block E, Pasadena Villa tract, $12,000.

Union Trust and Realty Company to George C Makwell, lot 22, block 27, C V Hall tract, $10.

Frank T Hall and Winnie E Hall to Josephine Herold, lot 89, Pilbin tract, $1000.

A Wesley Eager and Frances E Eager to W F Tyler, lots 23 and 24, block 8, C V Hall tract, $10.

Hattie B Wilson and R P Wilson to Mrs Tabitha E Schmidt, lot 62, Clark & Bryan's Westmoreland tract, $10.

Security Savings Bank to Julius Hauser, lots 1 to 32, Reid's Orange Grove tract, $10.

Edward Strasburg, Estelle E Strasburg and Reese Lewellyn Strasburg to Julius Hauser, lots 206, 218, 221, 226 and part lots 206, 207, lots 228, 238 and 256, M L Wicks subdivision of west portion of Germain tract, and strip twenty feet wide off north side of Archibald tract, $10.

Ruhanah Evans to Annetta Monroe, lot 4, block K, Maravista, $10.

Laura V Bryant and Orison G Bryant to Lucinda Macy Foy, lot 7, block B, Sunset tract, $10.

Title Insurance and Trust Company to J R Bosworth, lots 8, 9 and 10, block B, West Sixteenth-street tract, $10.

Camille Garnier to Alex C Blair, undivided one-half interest in lot 18, block 101, Bellevue Terrace tract, $6250.

Camille Garnier, administratrix of estate of Lumina Garnier, deceased, to Alex C Blair, undivided one-half interest in lot 18, block 101 Bellevue Terrace tract, $6250.

Matthew W Bleikiron and Mary Kleinkiron to Sarah Carleton, lots 10 and 11, block 9, South Santa Monica, $10.

George D Carleton and Sarah Carleton to M W Bleikiron, lot 9, Eugene Meyers subdivision of block C, Ord's Survey, $10.

Matthew W Bleikiron and Mary Bleikiron to Sarah Carleton, lot 7, block B, West Bonnie Brae tract, $10.

Estate of Kate Wyman, insane, order confirming sale to William Mullen, lots 5 and 6, William Freeman's subdivision, Pasadena.

John Robert Taylor to J W Owens, lot 10, John R Taylor's Vernon-avenue Villa lots, $10.

F E McFarlane and Elizabeth McFarlane to Emma Frances Smith, lot 5, Ocean Park tract, $2100.

Rosa Heller and S Heller to Robert J Cunningham, lot 2, Rose tract No 2, $10.

C A Smith to Cora L Campbell, lot 72, Smith's third addition, $10.

Warren Hibbard and Celia F Hibbard to Burdick R Ells, lot 4, block L, Raymond Villa tract No 1, $10.

M N Avery and Sarah G Avery to Charles I. Mansmah and Maude Mangaman, lot 34, South Side tract, $10.

Title Guarantee and Trust Company to Mary Murphy, lot 56, Hollenbeck Heights, $10.

Seaside Water Company and Broadway Bank and Trust Company to Emma Danter, all part lot M, Ocean Front of Long Beach; said trustee joins to release as usual, $10.

Thomas Leggett to Southern Pacific Railroad Company, beginning at point south 82 deg 25 min, east 1254.2 feet from northeast corner block 83, San Pedro, etc, $1.

Alf Morris and Annette Morris to R A Nebeker, right of way for railroad track 13 feet wide across beginning at southeast corner Railroad avenue and Seventh street, Santa Monica, etc, $1.

Harris Newmark Company, to and from Julia S Barnum, E J T Barnum, agreement as to party wall between lots 7 and 8, block 5, Ord's Survey.

I N Hall and Isabel R Hall to J T Anderson and Mary Anderson, undivided one-half interest in lots 2, 3, 4, 5, 16, 17, 18 and 19, subdivision of block 129, Maclay's Rancho, $10.

G A Hart and Ida M Hart to D H Hart, part lots 9 and 8, block F, Adams-street tract, $10.

W S Bryant and L U Bryant to W A Frasher, lots 4, 5 and 6, W S Bryant's resubdivision part Menlo Park, $4500.

Mrs M J Hughes to Fred D Barnes and Melo Barnes, lots 2 and 4, block 117, Pomona, $400.

F A Powell and Annie J S Powell to Mrs Annie Hume, lots 8, 9, 10, 11 and 12, block R, Maclay's addition to Fernando, $1.

Lou M Gibson to Joseph Lucas, lot 45, Club House Place, Ocean Park, $10.

C L Bundy, Charles W Allen and John A Stanwood, individually and as trustee, to Joseph Lucas, lot 22, block L, Ocean Park Villa tract, $10.

Rebecca Jeffries to Theresa Rau, lot 18, block 4, Jeffries tract, $10.

Arthur W Angel and Edith A Angel to Ruth A Thorogood, lot 9, block 8, Brooklyn Heights Ganahl tract, $275.

J B Brandes to William Frederick Brandes, part lots 9 and 10, block K, Mott tract, $50.

John B Brandes to Lyle May Brown, part lot 4, block 2, Fairview tract; lot 27 and part lot 28, Miller's subdivision of portion of Gray Place tract, $10.

Nancy T Goucher, W H Goucher, West Los Angeles Water Company, California Safe Deposit and Trust Company, J D Hooker Company, Long Beach Development Company, George Hanna, John A Pirtle, George W Hooper, trustee, R W Martin, E F Billmeyer, Rachel E Allen, W J Variel, Clara C Doe, D Doe, by W A White, Sheriff of County of Los Angeles, to West Los Angeles Water Company, lot 1, block 44, Rancho Providencia and Scott tract, $2234.

George W King to Alexander H Sunskind and Emanuel Lasar, part lot 11, block 1, south part of Montana tract, $1.

Title Guarantee and Trust Company to Charles Larson, lot 154 Normandie avenue tract, $10.

Joseph Marion Sackett and Mary E Sackett to John Y Morrison, part section 23, 4 N 17, $1.

A K Crawford to James A Hodges, lot 14, block 4, Urmston tract, $10.

U S A to John Y Morrison, patent for part section 24, 4 N 17.

Sarah Tebbs to H D McConn, lots 16 and 33, Valenzuela tract, $1400.

Helena Bertha Iverson and P L Iverson to J F Wilding, lots 16 and 17, block 1, Palos Verdes tract, $400.

Mary A Murphy to Wesley Cox, part lot 12, block K, Pickering Land & Water Company's Subdivision, $4250.

John O Lowe and Edith A Lowe to Marie Watt Terwilliger, part lot 6, F H Heydenreich's subdivision San Pasqual tract, $10.

George H Casey to N M Rinck, lot 5, block 4, Montana tract, San Pedro, $50.

Homer A Russell to Otis L Russell, lot 11, block 45, Electric Railway Homestead Association, $20.

John P Coyne and Louise Coyne to Charles J Fabrick, lot 38, block L, Knob Hill tract, $35.

Wilmot W Midgley and Lulu M Midgley to W O Garner, lot 2, block C, Hughes subdivision, Pomona, $10.

Henry V Hoffman and Louisa B Hoffman to William Sosey, block 190, Pomona, $10.

Harold C Dewey to Gilbert E Manthey, part lot 11, block 127, Pomona, $30.

Mrs Vieva A Stevens and G A Stevens to George H Bixby, lot 7, Tabernacle tract, $10.

Charles Lantz, Lucy C Lantz, William Chapman, Etta Chapman, M M Davis and W J Davis to W Schmidderberg, lots 7 and 12, block H, Ela Hills tract, $350.

Clara A Heistand to James H Hart and Aceith Hart, lot 4, block D, Ainsworth tract, $10.

Josie E Mathuss and Z D Mathuss to Irene E Burdick, lot 2, block D, Ainsworth tract, $10.

Josie E Mathuss and Z D Mathuss to Irene E Burdick, lot 3, block 4, Brooklyn Heights Ganahl tract, $10.

James Lintott to Margaret J Lintott, lot 14, block 5, Ames's first subdivision of Vernon, $10.

Abbot Kinney and Margaret Thornton Kinney to W D Wilson, lots 8 and 10, block 7, Golden Bay tract, $10.

Union Trust and Realty Company to Edith M Desmarais, lot 11, block 2, Short Line Beach No. 1, $10.

W H Crook and Ada E Crook to George Fenno, lot 12 and part lot 11, block 4, Whittier, $1200.

Guy Tyler and Mary E Tyler to Robert W George, part lot 24, block 20, Whittier, $3750.

Sarah J Wickersham to W E Simpson, lot 6 Verano Beach, $300.

May Malcolm to Jasper W Brown, part lot F, Rio Santa Gertrudes, $2800.

Ida Harris, Walter Harris, Harry Eaton Dillon, Laura B Dillon, to J Shelly Meyer, lot 25, Harris & Dillon tract, $250.

John T Gaffey and Arcadia B de Gaffey to Walter O Schmahl, lot 30, block F, Mirador tract No. 3, $10.

Joseph F Dickens to Lizzie A Dickens, lot 42, Minnehaha Grove tract, gift.

Estate of Jennie C De Forrest, deceased, decree distribution to Robert Strong lot 6 and part lot 5, S Washburn's subdivision, part lot 209 Mountain View Cemetery.

J O McCament and Maude J McCament to William Castle Stewart and Harriet A Stewart, part lot 5, block L, San Pasqual tract, $325.

Ira Phillips to G L Crenshaw, M J Nolan and G A Smith, option to purchase lots 1, 2 and portion of lot 3, block 1, Miguel subdivision, $30,000.

Hollywood Cemetery Association and California Bank, trustee, to U Vickers, lots 142, 143, 144 and 145, section 7, Hollywood Cemetery, $720.

Hollywood Cemetery Association to same, agreement to care for same, $594.

Los Angeles Abstract and Trust Company to Mattie L Humphrey, reconveyance of trust property.

Farmers and Merchants Bank of Los Angeles to Ward D Harrington, lot 4, block 7, subdivision of parts of lots 5 and 6, block 40, City Donation lots, $250.

E B Rhoades to J E Theal, lots 21 to 23, block 42, Hazzard's East Side addition, $10.

Estate of Jonathan Tibbet, deceased, order declaring that life estate of said decedent terminated upon his death, and vested in Samantha Jane Snoddy, John Franklin Tibbet and Phebe Arnold part of Rancho La Ballona.

Belle M Lowe and W W Lowe to Etta Brakeman, lot 11, block 4, Hamilton's subdivision, American Colony tract, $275.

J P Curtis and Charlotte Curtis to M M Phinney, lot 16, block 67, Alamitos Beach, $10.

Mary Isabel Dolson to Z L Parmelee, part lots 1 to 11, block 16; lots 1 to 12, block 21; lots 1, 12 to 15, block 12, New Vernon, $10.

Edith D Newerf and L L Newerf to Crichton Smith, lots 1 to 4, Mozart-street tract, $10.

Octavia F Bridge to Ida M Pickler, lot 17, Clark and Bryan's Westmoreland tract, $1800.

W H Workman, Marie E Workman and H W Keller to Mrs Elizabeth Bullock, lot 7, block M, Workman Park tract, $10.

Manhattan Beach Company to Jennie M Bull, lot 14, block 115, Manhattan Beach, Division No 3, $10.

Manhattan Beach Company to Sarah A Webb, lot 14, block 115, Manhattan Beach, Division No 3, $10.

B F Lewis and Heloise B Lewis to George H Peters, lot 24, block F, City Boundary tract, $10.

A K Jensen, Mary A Jensen, Amanda E Ells and Hilda A Ells to Frank Preichel, lot 11, block 52, San Pedro, $2000.

J A Frame and M E Frame to Pearl Neeley, lot 13, Strong & Dickinson's Maple-avenue tract, $10.

C L Bundy, Charles W Allen and John A Stanwood, individually and as trustee, to Horato Lazzeroni and Carrie Lazzeroni, lots 9 and 10, block K, Ocean Park Villa tract, $10.

Leonardo Fraijo and Margarita Fraijo to Guadalupe Bustillos, part section 5, 1 S 13, $10.

R M Widney and Mrs R M Widney to Mrs Martha J Dickinson, lots 211, 212, 213, 218, 219, 220, 223 and 224, block 2, Pacoima, $1.

Justin B Cook, John J Cook, Eugene E Cook, Inez C Musgrove, James T Musgrove to W T Dilley, lot 7, Cook tract, $10.

Rosedale Cemetery Association to Arthur Smith, agreement to care for grave in lot 267, section M, Rosedale Cemetery, $12.

Title Insurance and Trust Company to Edward C Robinson, lot 38, South Park Home tract, $150.

Hugh Glassell and Andrew Glassell, executors of Andrew Glassell, deceased, to Charles H Mattingly, lot 17, block Q, Gaviana addition No 1, $950.

C H Adams and Lou Adams to John F Coad, lot 15, W J Sherill's subdivision, San Pedro, $10.

Thomas Lauber to John F Coad, lot 1, block 78, San Pedro, $10.

Jurish Shepherd and W P Shepherd to Ferdinand Goetz, lot 12, Park tract, $100.

T A Bell to W H Crail and E M Crail, lot 5, block F, Santa Fe tract, $10.

Total, $30,842.

MORTGAGES.

Herman C Roos and Amelia Roos to Union Savings Bank, lots 6 and 7, Clifton tract, 2 years, 8 per cent, $2000.

Joseph Preiminger and Bertha Preiminger to Security Savings Bank, lot 5, block B, Newell & Rader's subdivision, 1 year, 9 per cent, $2000.

Anna Dickey to Wilhelmina Rickenberg, part lot 9, block C, San Pasqual tract, 2 years, 10 per cent, $2200.

Jacob Perrine and Jennie L Perrine to Pioneer Savings Bank and Trust Company, part lot 30, Eleventh-street tract, 1 year, 11 per cent, $600.

First Christian Church of Long Beach to the Pomona College, lots 4 and 5, Tabernacle tract, 2 years, 9 per cent, $8000.

Frank C Monroe to Pasadena Savings, Trust and Safe Deposit Company, lot 5, Carlisle Heights, 3 years, 9 per cent, $2000.

Emma Howard to Security Savings Bank, lot 14, McLean's subdivision; also strip between south line said lot and north line Pico street, 3 years, 9 per cent, $1300.

Catherine Goodwin to Security Savings Bank, part lot 1, block 102, Bellevue Terrace tract, 3 years, 9 per cent, $2200.

W E Tyler and Edna M Tyler to Augusta J Dunlap, lot 23 and part lot 24, block 9, Charles V Hall tract, 4 months, 11 per cent, $1300.

Mrs Talitha E Schmidt to Hattie B Wilson, lot 62, Clark & Bryan's Westmoreland tract, 2 years, 9 per cent, $3000.

Alice Kennedy and W A Kennedy to Rose Barrett, lot 4, block D, Morris Vineyard subdivision, 3 years, 8½ per cent, $2000.

J W Owens and S R Owens to John Robert Taylor, lot 10, John R Taylor's Vernon-avenue Villa lots, 3 years, 10 per cent, $950.

Ellis Fletcher and William S Fletcher to the Spring Street Company, part lot 1, Mrs H T Jocum's subdivision; part lots 1 and 2, C W Swan's subdivision, 1 year, 9 per cent, $10,000.

Emma Frances Smith to W L Phillips, part lot 3, Ocean Park tract, 6 months, 10 per cent, $400.

Robert J Cunningham and Lucy A Cunningham to Citizens Savings Bank of Long Beach, lot 3, Rose tract, No 2, 1 year, 10 per cent, $300.

Mary Murphy to State Bank and Trust Company of Los Angeles, lot 44, Hollenbeck Heights, 2 years, 9 per cent, $475.

Alonzo Lively and Maggie A Lively to G B Teedrick, lot 40, block 2, Howes tract, 2 years, 11 per cent, $400.

W A Frasher to W S Bryant, lots 4, 5 and 6, W S Bryant's resubdivision part block D, Menlo Park, 3 years, — per cent, $2000.

J C Le Claire and Frances Le Claire to German-American Savings Bank, lot 100, May tract, 3 years, 10 per cent, $500.

George D Jennings to C A Plant, part lot 4, block 27, Phillips tract, Rancho La Puente, 2 years, 9 per cent, $2200.

George L Waring and M A A Waring to Ocean Park Bank, lot E, block 96, Santa Monica, 2 years, 10 per cent, $800.

F W Grow and Minerva H Daily to Samuel E Anderson, part block 47, Rancho Providencia and Scott tract; undivided one-half of undivided one-third interest in water plant located on lot 2, block 34, Rancho Providencia and Scott tract, 3 years, 10 per cent, $350.

Jasper W Brown to May Malcolm, part lot F, Santa Gertrudes, 1 year, 4 per cent, $1000.

Jasper W Brown to Elvira Malcolm, part Rancho Santa Gertrudes, 2 years, 6 per cent, $1000.

William Castle Stewart to Harriet A Stewart to J O McCament, part lot 5, block L, San Pasqual tract, 1 year, 10 per cent, $400.

George H Barnes to Sophia Smith, lot 13, Lamb tract, 3 years, 10 per cent, $1000.

Mattison B Jones and Nettie Smith-Jones to Fred S Pettangill, lot 4, block 28, C V Hall tract, 2 years, 10 per cent, $1700.

Mrs Maria Suderman to Charles E Schell, lot 68, Dr Conger tract, 3 years, 6½ per cent, $200.

George H Nicholson to A K Jensen, Mary A Jensen, Amanda E Ells, Hilda A Ells, lots 9 and 10, block 52, San Pedro, 1 year, 4 per cent, $2500.

Kittie Butler and S A Butler to Union Bank of Savings, part lot 1, block A, John G Downey tract, May 27, 1904, 9 per cent, $2000.

F L Willits and Mary J Willits to Equitable Building and Trust Company, lot 18, block O, Kratz & Bradshaw's subdivision of Schumacher tract, installments, 2 per cent, $2850.

Same to Pacific Savings Bank, same, 3 years, 8 per cent, $600.

Jane Elizabeth Slack and William F Slack to Lizzie T May, part lot 24A, Alamitos tract, 3 years, 8 per cent, $1500.

Same to same, lot 7, block 2, Alvarado Heights, 3 years, 9 per cent, $2500.

John E Roberts to The Protective Savings Mutual Building and Loan Association, lot 5, Rosslawn tract, 15 years, 6 per cent, $9450.

Total, $66,329.

UNION BANK OF SAVINGS

Opportunity is an option on opulence.

A savings account with this Bank is your opportunity. Steady saving—week in, week out—is the straight road to opulence. Savings grow steadily here.

Open Saturday Evenings

UNION BANK OF SAVINGS
223 SOUTH SPRING ST. LOS ANGELES

HOME SAVINGS BANK

Do not despise small savings. We pay the same rate of interest on small accounts as on large sums.

Money in the Home Savings Bank is constantly increasing your income at the rate of 4 per cent per annum.

Call and investigate the advantages we can offer.

HOME SAVINGS BANK
152 N. Spring St., Corner of Court.

ALL WE ASK IS A TRIAL

RUMFORD

"THE WHOLESOME"

Baking Powder

FREE FROM ALUM

LE ROY LITTLE CIGARS

Society Smoke

PACKETS OF TEN 10¢
LARGE SIZE 15¢
BOX OF FIFTY MAILED POSTPAID 50¢
LARGE SIZE 75¢

L. MILLER & SONS. 153 CROSBY ST., N.Y.

Rama Institute
Experienced Specialists in All Chronic Diseases
Ramona Block, Third and Spring Sts

Dr. PIERCE'S FAVORITE PRESCRIPTION FOR WEAK WOMEN.

Are you pale, breathless after slight exertion, always tired, never hungry? DR. WILLIAMS' PINK PILLS FOR PALE PEOPLE will make you strong, hungry, active and energetic. Send for descriptive pamphlet. Dr. Williams Medicine Company, Schenectady, N. Y.

Banks

SECURITY SAVINGS BANK
CORNER MAIN AND SECOND STREETS.
CAPITAL AND SURPLUS.... $500,000.00 RESOURCES OVER..... $7,500,000.00
LARGEST SAVINGS BANK IN SOUTHERN CALIFORNIA.
4% PAID ON SAVINGS DEPOSITS
4% ON CERTIFICATES OF DEPOSIT
3% PAID ON ORDINARY DEPOSITS
INTEREST FROM DATE COMPOUNDED SEMI-ANNUALLY.
Accounts opened from $1 to $5
ESSENTIAL POINTS TO BE CONSIDERED IN SELECTING A SAVINGS BANK—Capital, Surplus, Resources, Conservative Management, Facilities and Safety.
OFFICERS AND DIRECTORS
J. F. SARTORI, Pres. MAURICE S. HELLMAN, Vice-Pres. W. D. LONGYEAR, Cash.
H. W. HELLMAN W. L. GRAVES WM. R. ALLEN, JR. HENDERSON WATSON
J. A. GRAVES T. E. NEWLIN J. H. SHANKLAND HENRY W. O'MELVENY
MONEY LOANED ON REAL ESTATE. OPEN SATURDAY EVENINGS.
Special Department Banking by Mail.

GERMAN-AMERICAN SAVINGS BANK,
Main and First Streets.
CAPITAL AND SURPLUS $430,000.00
ASSETS OVER $4,600,000.00
PAYS 4 PER CENT.
M. N. AVERY, President. GAIL B. JOHNSON, Vice-President. C. E. FLINT, Vice-President. F. P. SCHUMACHER, Cashier. W. F. CALLANDER, Asst. Cashier. L. W. BLINN, A. C. BILICKE, Sec'ys. KURTZ S. W. STOLL, Victor Fisher.
Offers every facility for saving and the earnings at the above rate equal that offered by other Savings Institution.
OPEN SATURDAY EVENINGS 6:30 TO 8:30 P.M.

4% PAID ON DEPOSITS 4%
COLUMBIA SAVINGS BANK
224 SOUTH BROADWAY.
OFFICERS AND DIRECTORS:
E. S. ROWLEY, Pres.; NILES PEASE, Vice-Pres.; R. H. SANBORN, Cash.
J. Ross Clark, W. S. Bartlett, R. J. Waters, F. W. Burnett, W. E. Mo...

EQUITABLE SAVINGS BANK
5% Paid on Term Deposits
Get one of our little Steel Safes for your home savings.
Money to Loan on Real Estate.
W. J. WASHBURN ..... Vice-Pres.
ARCHIBALD DOUGLASS ..... Vice-Pres.
Pres. Los Angeles Stoneware and Sewer Pipe Co.
FRANK F. FLINT Vice-President Los Angeles National Bank
CHAS. S. BRADFORD Stockwell & Bradford
G. E. BITTINGER Cashier Los Angeles National Bank.
P. F. JOHNSON .....
OPEN SATURDAY EVENINGS 6:30 TO 8:30

JOHN E. PLATER, President. ISAIAS W. HELLMAN, Vice-Pres. and Mgr.
W. M. CASWELL, Cashier J. A. GRAVES, Vice-President
LOS ANGELES SAVINGS BANK
230 N. Main St., Los Angeles. Money Loaned on Approved Real Estate.
4% On Deposits

DOLLAR SAVINGS BANK & TRUST CO.
PAID UP CAPITAL, $100,000.00.
James C. Kays, President; C. E. Donnatin, Vice-President; W. G. Tanner, Assistant Sec.
4 PER CENT. INTEREST paid on Term Deposits.

Clearingbouse Banks.

BANK	OFFICERS	
Merchants National Bank S. W. cor. First and Spring	HERMAN W. HELLMAN, Pres. W. H. HOLLIDAY, Cashier	Capital, Surplus and Profits
American National Bank S. W. Cor. Second and Broadway	W. F. BOTSFORD, Pres. T. W. PHILLIPS, Cashier	Capital, Surplus and Profits
National Bank of California N. E. Cor. Second and Spring	JOHN M. C. MARBLE, Pres. J. E. FISHBURN, Cashier	Capital, Surplus and Profits
State Bank and Trust Company N. W. Cor. Second and Spring	H. J. WOOLLACOTT, Pres. J. W. A. OFF, Cashier	Capital, Surplus and Profits
Citizens National Bank N. E. Cor. Third and Spring	H. J. WATERS, Pres. A. J. WATERS, Cashier	Capital, Surplus and Profits
Broadway Bank & Trust Company S. E. Cor. Broadway and Second	WARREN GILLELEN, Pres. R. W. KENNY, Cashier	Capital, Surplus and undivided profits
Southwestern National Bank N. W. cor. Second and Broadway	JOHN S. CRAVENS, Pres. A. B. JONES, Cashier	Capital, Surplus and Undivided Profits
Commercial National Bank of Los Angeles, 429 S. Spring st.	W. A. BONYNGE, Pres. C. N. FLINT, Cashier	Capital, Surplus
Central Bank N.E. Cor. Fourth and Broadway.	WILLIAM MEAD, Pres. W. C. DURGIN, Cashier.	Capital, Surplus and Profits
First National Bank S. E. Cor. Second and Spring	J. M. ELLIOTT, Pres. W. T. S. HAMMOND, Cashier	Capital, Surplus and Profits
Farmers &

NGS BANK
ID STREETS.
RCES $7,500,000.00
HERN CALIFORNIA.
INTEREST FROM DATE
COMPOUNDED
SEMI-ANNUALLY.
Accounts opened from $1 to $5
NTS
A SAVINGS BANK
gement. Facilities and Safety.
CTORS
Pres. W. D. LONGYEAR, Vice-Pres.
E. JR. HENDERSON HAYWARD
AND HENRY W. O'MELVENY
OPEN SATURDAY EVENINGS.
g by Mail.
VINGS BANK,
ets.
AVERY, President.
R. JOHNSON, Vice-President.
CHUMACHER, Cashier.
CALLANDER, Asst. Cashier.
BLINN, A. C. BILICKE, DR. VAN
TZ, H. W. STOLL, VICTOR POWER.
above rate equal that offered by any
OSITS 4%
NGS BANK
DWAY.
RECTORS:
res.: R. H. SANBORN, Cashier
. W. Burnett, W. E. McVay.
S BANK Fire and Burglar
.....President
OUGLASS.....Vice-President
Los Angeles Stoneware and Sewer Pipe Co.
FORD
ER
Angeles National Bank.
.....Cashier
DAY EVENINGS 6:30 TO 8:30 P.M.
Vice-Pres. and Cashier
BANK 4% On Time Deposits
ved Real Estate.
TRUST CO. Cor. 4th & Broadway
,000.00.
: W. G. Tanner. Assistant Cashier
anks.
ELLMAN, Pres. Capital.....$300,000
AT, Cashier. Surplus and Profits.....$200,000
RD, Pres., Capital.....$1,000,000
Cashier. Surplus and Profits.....75,000
ARBLE, Pres. Capital.....$200,000
N, Cashier. Surplus and Profits.....100,000
COTT, Pres. Capital.....$200,000
Cashier. Surplus and Profits.....80,000
Pres. Capital.....$200,000
Cashier. Surplus and Profits.....100,000
LEN, Pres. Capital.....$200,000
Cashier. Surplus and undivided profits.....100,000
VENS, Pres. Capital.....$200,000
Cashier. Surplus and Undivided Profits.....50,000
GE, Pres. Capital.....$200,000
Cashier
D, Pres. Capital.....$200,000
, Cashier. Surplus and Profits.....100,000
Capital.....$400,000
OND, Cashier. Surplus and Profits.....200,000
N, Pres. Capital.....$1,000,000
Surplus and Profits.....1,000,000
SON, Pres. Capital.....$200,000
Surplus and Profits.....100,000
ER, Cashier. Capital.....$200,000
Surplus and Profits.....275,000
ments.
Homer Laughlin Building.
S COMPANY
ENT FOR SALE
ION
ividuals. Unquestioned security on
oan money at low rates of interest.
New York Stocks and Grain
bought and sold on margin.
118 WEST THIRD STREET
Douglas Blk., Third and Spring. Al
ay, electric, gas, water, municipal
her stocks. Best of the oil and mining
References—all the banks.
les.
& TRUST CO.
n Streets.)
PLUS $585,000.00.
Issues Certificates of Title
L. EXCHANGE 12.
UST CO.
INTEREST PAID
AND TERM DEPOSITS.
SAVINGS—DOWN STAIRS
e.
URANCE CO. NEWARK, N.J.
Assets, $82,831,726.16; Largest Accident
dbury Bldg. Home 900. Tel. James 6
sociations.
UMS OF $50.00 AND UP.
Loan Association. 101 North Broad
If you want an accurate running
WATCH, let watchmaker re-
air it for your. We guarantee
he work :: :: :: :: ::
ROCK & FEAGANS
Gold and Silversmiths.
Fourth and Broadway
Walter T. Covington
PROPHYLACTIC DENTISTRY.
th Spring Street, first entrance South
of Christopher's.
h Grain Oregon Pine
—Made up into Fixtures—
Manufacturing Company
125-43 South Main Street.
eo. A. Ralphs
"Belle Groceries For Less."
h 24 or Home 427. 114-116 E. Spring St.

Los Angeles County, Its Cities and Towns.

[NEWS REPORTS FROM TIMES CORRESPONDENTS.]

UNION PLUMBERS BREAK FAITH.

THEIR PROMISES IN PASADENA ARE NO GOOD.

Every Shop in Crown City Will Likely be Opened This Morning to Any Man Wanting Work—Elks Buy Site for Lodge Building on Raymond.

PASADENA, Office of The Times, 24 South Raymond Avenue, May 27.—The striking plumbers did not go to work yesterday morning despite their promise to the Master Plumbers' Association. Neither will they go to work this morning, despite their promise made at a meeting held late yesterday afternoon, at which the Master Plumbers' Association turned down some of their own members in their opposition against the strikers.

It is not the fault of a large number of the membership of the local union that the journeymen and the masters are now hopelessly at outs, and that a strike will probably see every shop in the city thrown open to any one who desires to go to work. Twice during the past twenty-four hours the trouble has been settled. The first time the master plumbers are said to have backed when an agreement had been signed, and these establishments were closed down by the masters at the last moment. Peace was then supposed to have spread its wings over the situation, but not so. After the meeting yesterday afternoon, the journeymen's union called a meeting and nullified every agreement, turning down its committee and now say they will not permit a man to go to work unless wages are given the earth and the men will construct around it a pretzel and paint it.

The last right of the unionists have fought for their jobs ever since the strike maker from Los Angeles commanded them to quit the works. These men are expected to report for work this morning, which will mean the opening of every plumbing shop in the city to union men with the exception of those of the Crown Hardware Company, which early in the fight granted the demands of the workmen.

ELKS BUY SITE.

Official announcement is made of the purchase by the Elks' lodge of a lot on the southeast corner of Raymond avenue and Holly street. The old Andrews House now occupies the corner, but will in time be torn down to be replaced with a handsome building for lodge and other purposes. The present lease in the Union Savings Bank building are leased for a term of years and nothing will be done toward improving the new site until the lease shall have nearly expired. The lot is 100 by 150 and the price paid is said to be $25,000.

AUDUBON ANNUAL.

Preparations for the annual meeting and picnic of the Audubon Society are now complete. The meeting last year was principally devoted to preparation of the programme, which will include a talk by Prof. Joseph Grinnell on "Our Protected Birds," an address by L. L. Conger, a reading by Mrs. Jessie Pierce Wheat of the Garden City society. Mrs. Elizabeth Grinnell will read an original poem, and Miss Marda Coolidge will give a recitation. Letters of greeting will be read from Florence Marion Bailey, Olive Thorne Miller, Charles Keeler and other authors and friends of our feathered friends. The Pasadena society now has a membership of 100. The picnic will be held one week from today at Altadena.

M'LAUGHLIN TO PLEAD.

Pasadena witnesses were subpoenaed yesterday for their appearance on June 1 in Judge Smith's court in Los Angeles, at which time the salmon-colored room of Pasadena will plead to the charge of burglary.

M'Laughlin is the man who was "the pet" of the Pasadent police for years, having been suspected of burglaries innumerable but smooth enough to allude capture. Two months ago he was caught in the act of entering the residence of Mrs. W. C. Stuart. Attorney A. S. Van Etten will defend M'Laughlin.

THE YOUNGER SET.

Last evening Mr. and Mrs. Earle of Altadena gave a small dancing party in honor of Mrs. West's sister, Ethel Thompson. The drawing-room was decorated with red carnations, while the dining-room was fragrant with pink sweet peas. During the evening refreshments were served. The invited guests were: Misses Morrison, Gertrude Green, Bergman, Alice Phillips, Gentzkow, Gladys Percy, Pierce, Bryan, Alice Chapin, Marion Gertrude Machin, Marian Thirza Green, Laura Wood, Cox, Agnes Greeley, Helen Florence Gaylord, Grace Forbeatrice Bell, Messrs. Earnest Reed, Carril Owen, Henry Meyer, Fullerton, Frank Dake, Morgan, Carl Jordon, Walter Barnes, Salisbury, Hopkins, Earl Healy, Braddock, Burdette Brown, Carl Atwood, Walter Alley, Alan Stelle, Dwyer, Gregg Horton and Fred Hall.

FIVE O'CLOCK TEA.

The live oaks and chaparral on the banks of the arroyo yesterday afternoon a dainty 5 o'clock tea was served, at which Miss Fanny Wilcox was hostess and Mrs. Seybold guest of honor. Under the spreading branches of great trees rugs were stretched and converted rude boulders into comfortable divans. Dame Nature's usage of the floral decorations and birds furnished the musical accompaniment.

Guests who enjoyed Miss Shoemaker's hospitality were: Mrs. A. S. Mills, Mrs. Marshall Wotkyns, Miss Mills, Miss Peterson, Mrs. Wilson, Mrs. Horace Dobbins, Mrs. F. Hawkes, Mrs. Thaddeus Lowe, Mrs. J. Dobbins, Mrs. G. F. Granger, Margaret Craig, Miss Eleanor Mills, Mrs. J. Dows, Miss Dows and Mrs. W. Hugus.

WEDDING ANNIVERSARY.

Mr. and Mrs. B. O. Kendall celebrated the thirteenth anniversary of their wedding last evening by giving a dinner party which also served as farewell dinner for Mr. and Mrs. Sears of Altadena, who are soon to sail for Chicago. The table was decked with white carnations in honor of the wedding day and on each of the place cards was sketched with pen and ink some unlucky thing that had happened to people who tempted fate by observing a thirteenth anniversary.

TOLD IN PARAGRAPHS.

"Prof. W. F. von de Hoffman" was married yesterday afternoon on the charge of issuing worthless checks. The hearing was before Judge Conger and bail was fixed at $5000, which the prisoner was unable to give. He was taken to the County Jail yesterday afternoon, and his preliminary examination set for June 2 at 10 o'clock a.m.

Seven nurses received diplomas at the annual graduating exercises of the Pasadena Hospital. Those who were graduated are Miss Florence K. Bacon, Mrs. Lillian Burlingame, Miss Frances Murray, Miss Elmira McCullom, Mrs. Ida Lee, Miss Mary Morse and Miss May Mendenhall.

Fifty applications were received at a special meeting of the Board of Education yesterday afternoon for the position of principal. Four vacancies are to be filled. In addition eight new teachers are to be elected. No decisions were reached.

Pasadena Consistory, No. 4, Scottish Rite Masons, will confer the Thirty-first Degree this evening, in full form and ceremony. Tuesday evening, May 31, the Thirty-second Degree will be conferred, and on Thursday evening, June 2, will occur the annual banquet, to which wives of the members will be invited.

A Los Angeles plumbing firm has secured the contract for alteration and additions to the plumbing in the Benjamin Blossom residence, on South Orange Grove boulevard, which is being remodeled. Contract price was $2637.55.

Friends of L. Sietz of Lamanda Park assert that he did not whip the principal, E. Camp. Tales of spilled blood have been coming in frequently of late from the Lamanda Park schools, and any old yarn seems reasonable from that vicinity. But Sietz says he did nothing more violent than take his three children from school, after Principal Camp had lambasted his hopeful.

A. J. Taylor, once of Pasadena, and known to fame as the house builder of the Taylor-Irons Company, will appear before Judge Smith in Los Angeles, June 13. Numerous witnesses in Pasadena were yesterday notified to come in on that date and tell what they know about the smooth Mr. Taylor of National Construction Company fame.

Beautiful Chicago residence for exchange for Pasadena property. J. C. Brainard, 16 North Raymond.

Ed Mayo, plumbing. 'Phone 91. 27 Stevenson.

Closing out refrigerators at Pennell's. Japanese tea wafers at Kuranaga's. Artist's materials at Wadsworth's. Typewriting paper at Leonard's.

POMONA.

KNIGHTS TEMPLAR SPREAD.

POMONA, May 27.—The new officers of Southern California Commandery, No. 37, Knights Templar, were installed last evening. A banquet and social hour followed.

Several hundred dollars' worth of plants and shrubs were received at the new City Park on West Second street yesterday and are being planted about the grounds.

O. J. Brown has succeeded Percy Gibbings as manager of the local Kerckhoff-Cusmer lumber yard here. The latter has returned to Pasadena, to be manager of the yard there.

Charles L. Loud is building a two-and-a-half-story house on East Holt avenue.

HERMOSA BEACH.

BUILDING HOUSES.

HERMOSA BEACH, May 27.—Nearly all the houses on the beach are now occupied.

A ten-room rooming-house is being built by Mrs. E. Barhite.

A beautiful summer home is being built for Richard Lacy of the Lacy pipe manufacturing works.

R. Bixby's seven-room plastered cottage is nearing completion.

Mrs. L. Maine is building a very pretty cottage next to Judge Wilbur's on the water front.

The beach company has just completed its drinking-water reservoir. The diameter is seventy-five feet and depth fourteen feet, all cemented and securely covered.

Mrs. Collins, who recently purchased ten acres on the hill back of the beach, is now occupying her beautiful new residence.

There are about forty families now who have homes in the acre property about one-half mile back from the water front, and many vegetable and carnation gardens can be found there.

SANTA MONICA.

TEACHERS ARE CHOSEN.

SANTA MONICA, May 27.—The Board of Education has chosen teachers for the coming year. The schools will open probably on September 5. Following is the list of teachers:

Lincoln school—C. S. Taylor, principal; Miss Genevieve Metkiff, Miss Anna Fraser, F. H. Boren, Miss Eunice Reid, Miss Nellie Barnhart, Miss Bertha R. Hunt.

Sixth-street school—Josephine de Barry, principal; Miss Josephine Hodgkins, Miss Mary E. Whalen, Miss Lena G. Lovejoy, Miss Jessie Saunders, Mrs. Ella C. Dawson, Miss Grace Stanwood, Miss Pauline Leach.

South Side school—Miss Elizabeth Hamlin, principal; Miss Elsie Holway, Miss Mabel House, Miss Nettie Rice, Miss Ylaria Machado, Mrs. E. W. Fellows, Miss Nellie Banks.

Cañon school—Miss Florence M. Clute.

MEN FOR FOURTH.

The Municipal League's general Fourth of July committee has made the following appointment of subcommittees: Finance, Roy Jones, Henry D. Field, E. S. Tomblin, E. Ed Hinckley, C. D. Middlekauff; amusements, B. Sues, Henry J. Engiebrecht, J. G. Holborow, H. J. McKenzie, J. Dorner; decorations, J. J. Carrillo, C. D. Middlekauff, H. J. McKenzie.

The idea is to have one big celebration for both Ocean Park and Santa Monica, with attractions, amusements, music and fireworks from Santa Monica Cañon to Playa del Rey. During the day there will be the annual bicycle road race, baseball games and polo races between Los Angeles and Santa Monica teams. Gov. O. H. LaGrange of the Soldiers' Home has been invited to act as orator of the day.

SEA CITY POINTS.

Sunday afternoon the Owl baseball team will come here from Los Angeles to play the Santa Monicas.

Monday afternoon on the Casino court the Los Angeles Y.M.C.A. basketball team will play the local Y.M.C.A. quintette.

PALMS.

MOWING IS HEAVY.

THE PALMS, May 27.—Wherever in the valley there is any hay land the harvest is now well on, and so far as returns are in the yield is large and the quality first class. The increase in the fruit and bean crop and garden acreage is, however, making quite a noticeable decrease in the acreage devoted to hay.

The recent destruction by fire at Los Angeles of the Cudahy packing plant has had a tendency to stimulate operations at the slaughtering houses east of here. At Sentous all is activity, and there has been a material increase in the output. At Houser's the plant is being operated to its full capacity, fully 150 head of cattle and almost as many sheep and hogs being killed daily. The force of workers has been largely increased to meet the enlarged demands.

STUDENT SHOT BY BURGLAR.

H. S. WILLETT WOUNDED BY A CLAREMONT FIREBUG.

Young Man, in Defending the Renwick Home, Vainly Tries to Shoot Outlaw, Who Returns the Fire. Willett Critically Wounded in the Breast.

CLAREMONT, May 27.—Harry S. Willett, a member of the junior class of Pomona College, was shot and critically wounded at 2:30 o'clock this morning by a burglar who was forcing an entrance to the residence of Mrs. M. G. Renwick.

Three minutes after the revolver reports, Frank R. Seaver, a classmate of Willett, who lives across the street from the scene of the tragedy, had jumped into his clothes and was at the side of his friend. Seaver had heard the shots and the cries of "Help, help, help," grow indistinct until they ceased. He first went to the cottage behind Mrs. Renwick's residence. The cottage is some thirty feet west of and behind the house. In this place he groped about hunting for his friend, but soon heard his voice outside and south of the house.

Running to Willett he found him lying on his back in the garden path, and with an ugly wound slightly above his heart, bleeding heavily. His face was white and his body limp. He seemed to be dead. Seaver picked the wounded man up to carry him to the cottage, and after walking ten or twelve feet Willett came to life and nervily asked Seaver to let him walk. He was helped to a bed.

An examination by Dr. F. W. Thomas discovered a 38-caliber bullet lodged in the left breast, a little above the heart, and to the right of the carotid artery, which supplies the head with blood.

After being revived and having recovered from the severe shock, Willett gave an account of the affair.

Being a janitor of one of the college buildings, he had left it at about 2 o'clock and had come direct to his room and retired. He had scarcely fallen asleep when he was aroused by hearing footsteps on the walk in front of the house, for which he is keeper in the absence of Mrs. Renwick, who is in Europe. His first thought was that it was probably some astronomy student who was just returning from the telescopic observations. He was aware, however, that it was a marauder, when he heard the steps upon the porch, and he knew no one wishing to see him would be on the porch of the residence, which is entirely vacated at present. Looking through a window of the cottage he saw a man on the porch, cutting the screen of the door and attempting to force an entrance.

Willett, seizing a revolver, stole to the door of the cottage and cautiously opened it. The rear porch and door of the house are about thirty feet from the cottage. Seeing the man there at the door, Willett rushed at him bringing his hand up ready to fire. The weapon was a poor one and discharged before it had been brought into position. The bullet lodged in the wall of the building.

The burglar, on seeing Willett, had rushed toward him, and a moment after the discharge of Willett's gun, the marauder leveled squarely at Willett's breast, and fired. Using cool judgment, Willett retreated after he was wounded, and was fired at again, the bullet chipping a piece of flesh out of his right arm. He ran to the south of the house and there fell and the man who had shot him escaped on the other side of the house, before Seaver or Rummel, who had also rushed to his aid, could get to the spot.

It was not until a pile of rags, saturated with kerosene and a bottle of gasoline, were discovered by Moorman and Parker, two other students, that Willet was aware what had been accomplished by his brave defense of the home.

The burglar was clearly intending to set the house on fire to cover his stealings, it is likely.

Constable Slauker of Pomona was called and arrived within an hour. He found a few tracks, but nothing of much significance. It is thought that the deed was the work of some one near or in Claremont.

The outlaw had a black hat drawn over his face so Willett could not describe his looks. Sharp men are at work trying to get on the man's tracks, but as yet no clues have been found.

The wounded man is in better condition than could be expected, but the doctor dares not probe for the bullet on account of its proximity to the large arteries. The shot was fired so close to him that his shirt caught fire from the flash of the gun.

CATALINA ISLAND.

TOO ROUGH FOR FISHING.

AVALON, May 27.—The jewfish tournament yesterday was interfered with by rough water to such an extent that it was but a slight improvement over that preceding. A storm off Cape St. Lucas sent mountainous swells in here, and it was almost impossible to do fishing, though a number of sharks were taken and Charles Ironmonger got a 200-pound jewfish. The fishers while disappointed in not getting more fish, were compensated in some degree by the grandeur of the scene about Seal and Church Rocks. The prizes will be distributed tonight.

ISLAND RIPPLES.

William Garland came over yesterday, bringing his automobile. In the afternoon he went to Middle Ranch in company with Hancock Banning, and they passed the night there. This morning they went to the isthmus and on to Johnson's returning in time for lunch.

F. S Girrish was taken seriously ill and his condition not improving, he was taken yesterday afternoon to a Los Angeles hospital, on a special boat.

Dr. George A. Comte, who for a few seasons owned the private launch Helene, came over today accompanied by his wife, for a few days recreation.

Miss Ruby Wagy and Miss Emma Lockwood came over today, and will be guests of Miss Nina Chapman for a week.

Earl Rogers and family are here for a week's recreation.

Edwin Stanton has received his commission as postmaster of Avalon, succeeding the late N. B. Stanton.

Thomas McD. Potter, with the Allens, took fifteen white sea bass yesterday.

OCEAN PARK.

CARPENTER'S UGLY FALL.

OCEAN PARK, May 27.—This afternoon W. D. Doane, a carpenter whose home is in Santa Monica, while working on Maier & Zobelein's new building on Pier avenue, fell about 12 feet to the concrete sidewalk. He sustained a fracture of the hip.

At sheriff's sale under foreclosure today the personal property of the Ocean Park Steam Laundry was sold to L. M. Ballou for $1360. The realty will be sold June 14.

Notices have been issued for the annual meeting of the Country Club at the club house on Tuesday evening next. At that time officers are to be elected.

Fishing in the surf and off the pier has been rare sport during the past few days. Yellow fins have been running lively and the patient fishermen who went early and late were richly rewarded by good catches.

Ocean Park is now connected with Los Angeles by two Home long distance 'phones.

HOLLYWOOD.

HIGH SCHOOL LOCATED.

HOLLYWOOD, May 27.—The Union High School Board this afternoon decided to locate the new building to face on Highland and Sunset avenues, 100 feet from each.

MEMORIAL EXERCISES.

The memorial exercises at the High School today were largely attended by students from the various schools in the valley and by citizens of Hollywood. The addresses by Col. Steadman and Col. Fife were patriotic, inspiring and highly applauded.

The programme was as as follows: Song, "Memorial Day," school; "Origin of Memorial Day," Bertha Kline; "Ingersoll's Vision," Roy McGinnis; "Tenting on the Old Camp Ground," school; Gettysburg address, Irving Malin; "After the Battle," Crystal and Wendall Albright; "A Soldier's Reprieve," Adda Sandison; "The Yank and the Reb," Hattie Candee; address, Col. J. J. Steadman; duet, William and John Maine; address, Col. W. J. Fife; "Cover Them Over with Flowers," school.

GLENDALE WINS.

The girls of the Glendale Basketball team had an exciting contest with the local High School girls this afternoon on the Hollywood court, which resulted in favor of Glendale by a score of 9 to 5. After the game the visitors were entertained at an informal banquet tendered by the home basketball girls.

SAN PEDRO.

TO ENTERTAIN OFFICERS.

SAN PEDRO, May 27.—Preparations are being made by representative business men to provide a banquet during the coming week in honor of the officers of the Wyoming, the Preble, and the Paul Jones. Uncle Sam's warships anchored off Brighton Beach.

For some reason vessels of the Pacific squadron on their recent visits to Southern California have seemed to prefer to anchor off Long Beach, instead of San Pedro, and it is the intention of the committee in charge of the entertainment to show the officers of the present squadron that this port is a sociable place to lie at anchor, and that San Pedro is glad to have them "in her midst." The reason offered for anchoring at Long Beach is better street-car facilities. With the completion of the Pacific Electric into San Pedro this objection will have been removed.

Swelling the Bill.

"If you refuse me," he said, and his voice grew cold and hard, "I will turn on the gas at every burner and let it flow unrestrained."

"Mercy!" gasped the maiden. "Would you kill yourself?"

"No," cried the youth, "but I'd do my best to bankrupt your father."—[Cleveland Plain Dealer.

Not Polite.

Mr. Watkyns: Hello! you look cross this morning.

Mrs. Watkyns: I do, do I? Well, if you felt as cross as I do, I guess you would look cross, too.—[Somerville Journal

An Alarming Case

Severe Test of a Blood Remedy in Erysipelas.

Dr. Williams' Pink Pills Banish Pain and Inflammation and Avert Peril From the Vital Organs.

Erysipelas or St. Anthony's fire is a most uncomfortable disease on account of the burning, the pain and the disfigurement and is attended always by the danger of involving vital organs.

The case which follows will be read with great interest by all sufferers as it affected the whole body, and refused to yield to the remedies prescribed by the physician employed. The victim, Mrs. Ida A. Colbath, of No. 19 Winter street, Newburyport, Mass., was in fact completely discouraged when she began the course of treatment which led to her recovery.

"In June of 1903," she says, "I was taken ill with what at first appeared to be a fever. I sent for a physician who said I was threatened with a dangerous and lingering sickness. He prescribed for me, but this medicine had no perceptible effect. One day he pronounced my disease chronic erysipelas and said it would be a long time before I would be up and around.

"Inflammation began on my face and spread all over my body. My eyes were swollen and seemed bulging out of their sockets. I was in a terrible plight and suffered the most intense pain throughout my body.

"The doctor said my case was a very severe one. Under his treatment, however, the inflammation did not diminish and the pains which shot through my body increased in severity. After being confined to bed for two months under this cure, without any improvement, I decided to get along for a time at least without any physician.

"A few days after I had discontinued the services of a physician, a friend from Maine, who was visiting me, spoke very highly of Dr. Williams' Pink Pills for Pale People, and, on her advice, I bought a box, but with little confidence that they could help me when a doctor had failed to do any good.

"I began to take the pills, however, two at a dose three times a day. After the second box had been used I was surprised to notice that the inflammation was going down and that the pains which used to cause me such agony had disappeared. After using six boxes of the pills I was up and around the house attending to my household duties as well as ever. I am profoundly thankful that Dr. Williams' Pink Pills were ever brought to my attention, and am always ready to tell any one what they have done for me."

Dr. Williams' Pink Pills cure all diseases springing from an impoverished or vitiated condition of the blood, such as anaemia, rheumatism, scrofula. They make pale complexions ruddy and are the best of tonics in all cases of debility. They are especially helpful to women whose health is so closely dependent on the state of the blood. They are sold by all druggists throughout the world.

ST. LOUIS EXCURSIONS

The Santa Fe will sell first-class excursion tickets at the rates and on the dates named below:

DATES OF SALE.
June 1st, 2nd, 15th, 16th, 22nd, 23rd.
July 1st, 2nd, 7th, 8th, 13th, 14th.
August 8th, 9th, 10th, 18th and 19th.
September 5th, 6th, 7th and 8th.
October 3rd, 4th, 5th and 6th.

LIMITS.
On the eastward trip these tickets will be good to start only on the dates named and no stopover can be made west of the California State Line. They will be good for 10 days to reach either St. Louis or Chicago, so that east of the State line stops may be made.

This admits of Seeing the Grand Canyon going East.

Westbound the tickets will be good for 90 days after the date of sale and permit stopovers anywhere en route, so that either Eastbound or Westbound, or both, this admits of seeing the Grand Canyon.

THE RATES.
To St. Louis and back, $67.50.
To Chicago and back, $72.50.
To New York and back, $108.50.
Other rates are available, but these are the rates for the direct line.

THE CALIFORNIA LIMITED.
These tickets are good for passage on the greatest of all trains—the California Limited. The only Limited train in operation.

ASK US.

E. W. McGEE, C. P. & T. A.
200 South Spring Street, Los Angeles.

Gen. Passenger Agent.

ON THE WATER FRONT.

PORT SAN PEDRO, LOS ANGELES HARBOR.

ARRIVED—FRIDAY, MAY 27.

Steamer Scotia, Capt. Johnson, 32 hours from Bowen's Landing.
Steamer Despatch, Capt. Levison, from Long Beach.

SAILED—FRIDAY, MAY 27.

Steamer Despatch, Capt. Levison, for San Francisco.
Steamer Charles Nelson, Capt. Gunderson, for San Francisco.

LIST OF VESSELS IN PORT.

FRIDAY, MAY 27.

Steamer Scotia, Southern Pacific wharf.
Steamer Grace Dollar, L. W. Blinn L. Co. wharf.
Steamer Melville Dollar, S. P. L. Co. wharf.
U.S.S. Wyoming, anchored Outer Harbor.
U.S.S. Paul Jones, anchored Outer Harbor.
U.S.S. Preble, anchored Outer Harbor.
British bark Hawthornbank, S. P. L. A. & S. L. wharf.
Tug Liberty, Southern Pacific wharf.
Bark Reaper, anchored Outer Harbor.
Barkentine Katie Flickinger, S. P. L. A. and S. L. wharf.
Schooner James Ralph, Southern Pacific wharf.
Schooner Charles E. Falk, Ganahl L. Co. wharf.
Schooner Defiance, E. K. Wood L. Co. wharf.
Schooner William H. Smith, S. P. L. Co. wharf.
Schooner Louise, Kerckhoff-Cusmer wharf.
Schooner Nokomis, Southern Pacific wharf.
Schooner Taurus, S. P. L. Co. wharf.
Schooner Annie Larsen, Southern Pac. wharf.

DUE AT THIS PORT.

Steamer Pasadena, from Eureka, via San Francisco.
Steamer Mandalay, from Eureka, via San Francisco.
Steamer Iaqua, from Eureka, via San Francisco.
Steamer Santa Monica, from Aberdeen, via San Francisco.
Steamer South Coast, from Caspar, via San Francisco.
Barkentine Retriever, from Port Hadlock.
Schooner William Renton, from Bellingham.
Schooner Alice McDonald, from Portland.
Schooner Charles R. Wilson, from Aberdeen.
Schooner Winslow, from Everett.
Schooner Bertha Dohlbeef, from Eureka.
Schooner Salem, from Port Gamble.
Schooner Mary Dodge, from Eureka.
Schooner Luzon, from Everett.
Schooner Muriel, from Aberdeen.
Schooner Brainbridge, from Port Blakeley.
Schooner Ludlow, from Port Hadlock.
Schooner William Olsen, from Everett.
Schooner King Cyrus, from Bellingham.
Schooner S. T. Alexander, from Tacoma.
Schooner Manila, from Portland.

SCHEDULED FROM FOREIGN PORTS.

German ship Asia, from Antwerp, out 117 days.
German ship Bertha, from Antwerp, out 93 days.

TO LEAVE—SATURDAY, MAY 28.

Steamer Grace Dollar, Capt. Olsen, for Gray's Harbor, via San Francisco.
Steamer Melville Dollar, Capt. Foxen, for San Francisco.

SUNDAY, May 29—Schooner Louise, Capt. Anderson, for Umpqua River, in ballast.

MONDAY, May 30—Steamer Santa Cruz, Capt. Alberts, for San Francisco and way ports.
Steamer Coos Bay, for San Francisco and way ports.

THURSDAY, June 2—Steamer Bonita, Capt. Nicholson, for San Francisco and way ports.

SCHEDULED FOR THIS PORT.

Steamer Santa Cruz, San Francisco.
Steamer Centralia, Gray's Harbor.
Steamer South Bay, Eureka.
Steamer Brunswick, Fort Bragg.
Steamer Chehalis, Gray's Harbor.
Steamer Shasta, Bellingham.
Steamer Olympia, Hoquiam.
Steamer Aberdeen, Astoria.
Barkentine John C. Meyer, Seattle.
Barkentine Robert Sudden, Aberdeen.
Schooner Spokane, Port Gamble.
Schooner Salvator, Everett.
Schooner Bertie Minor, Eureka.
Schooner William Nottingham, Port Townsend.
Schooner J. H. Coleman, Anacortes.
Schooner Marion, Aberdeen.
Schooner Olga, Eureka.
Schooner Dora, Astoria.
Schooner Wahoo, Grays Harbor, Aberdeen.
Schooner Hoquet, Port Townsend.
Schooner Espada, Winslow.
Schooner Philippine, Tacoma.
Schooner A. F. Coats, Astoria.
Schooner Oceanic Vance, Port Townsend.
Schooner Ethel Zane, Everett.
Schooner Ranger, Port Gamble.
Schooner Ruby, Hadlon.
Schooner Albert Meyer, Ballard.
Schooner O. M. Kellogg, Eureka.
Schooner Comet, Aberdeen.
Schooner Cecelia Sudden, South Bend.
Schooner Zampa, Astoria.
Schooner Cecelia Sudden, South Bend.
Schooner Tampa, Astoria.
Schooner Challenge, Port Hadlock.
Schooner Dora Bluhm, Eureka.
Schooner H. C. Wright, Aberdeen.
Schooner Chester, Tacoma.
Schooner E. S. Redfield, Anacortes.
Schooner E. M. Watson, Portland.

The steamer Hermosa makes regular daily trips to Santa Catalina Island and return.

MOVEMENT OF "MOSQUITO" FLEET.

ARRIVED—FRIDAY, MAY 27.

Launch J. C. Elliott, from Long Beach, with pleasure party.
Launch Fashion, from Long Beach, with passengers.
Launch Columbia, Capt. Mascolo, from Catalina Island, with 500 pounds barracuda.
Launch Victoria, Capt. Falconi, from Bolsa Chico, with 150 pounds halibut.
Launch Hercick, Capt. Hercick, from Catalina, with 300 pounds barracuda.
Launch Advance, Capt. Dibbert, from Avalon, with 200 pounds barracuda.
Sloop Alpha, from Santa Monica, with four tons of sardines.

SAILED.

Launch J. C. Elliott, for Long Beach.
Launch Fashion, for Long Beach.
Schooner Santa Rosa Island, Capt. Wilding, for Santa Rosa Island.
Launches Puritan, Ruth, Petrel and McKinley, for warships, and returned.
Sloop Alpha, for Santa Monica.
Fifteen sailboats for fishing banks, and returned with fish for local wholesalers.

TIDE TABLE FOR SAN PEDRO.

		High.	Low.
Saturday,	May 28	9:00 a.m.	2:39 a.m.
		9:37 p.m.	
Sunday,	" 29	9:46 a.m.	3:23 a.m.
		9:52 p.m.	3:36 p.m.
Monday,	" 30	10:35 a.m.	4:02 a.m.
		10:45 p.m.	3:12 p.m.
Tuesday,	" 31	11:26 a.m.	4:44 a.m.
		10:38 p.m.	3:49 p.m.
Wednesday,	June 1	12:16 p.m.	5:23 a.m.
		10:36 p.m.	4:32 p.m.
Thursday,	" 2	1:17 p.m.	6:06 a.m.
		11:35 p.m.	5:24 p.m.
Friday,	" 3	2:10 p.m.	6:46 a.m.
			6:41 p.m.

PORT ITEMS.

ALONG THE WATER FRONT.

WEATHER: Clear at 5 p.m., wind southwest, velocity 16 miles.

The steamers Pasadena and Mandalay cleared yesterday from Eureka with full cargoes of lumber consigned to wholesalers at this port.

The schooner Annie Larsen, which arrived late last night from Tacoma, brought 462,000 feet of lumber consigned to the L. W. Blinn Lumber Company.

The British bark Hawthornbank has finished discharging her cargo of steel rails at the Salt Lake wharf, and is taking ballast. She will be towed into the outer harbor inside the breakwater to await a charter.

Capt. J. B. Patterson has succeeded N. E. Cousins as master of the steamer Senator. C. Davidson has been enrolled as master of the schooner H. Bippinger, and H. W. White as master of the steamer Tiburcio.

The schooner H. D. Bendixen, loading at Everett and scheduled for San Pedro, has sailed with a lumber cargo for Nome.

When the barkentine Gardiner City, recently damaged in the storm at Redondo, was placed in the dry docks at San Francisco, it was found that the hull and keel were badly damaged. Swayne, Hoyt & Co., who are owners of the vessel, are doubtful whether or not they will repair her, as to put her into a seaworthy condition would cost more than she is worth.

The steam schooner Scotia arrived this morning from Bowen's Landing with 236,000 feet of lumber. Of this cargo, 30,000 feet are for wholesalers here, and 146,000 feet are consigned to dealers at Ventura, for which port she cleared late tonight.

The steamer Despatch arrived here today from Long Beach, where she discharged a cargo of lumber to be used in the construction of the new wharf. After taking on and passengers, she proceeded for San Francisco.

The steamer Charles Nelson finished discharging her lumber cargo and cleared for San Francisco with freight and passengers.

Itch! Itch!! Itch!!!
Scratch! Scratch!! Scratch!!!
This is the condition of thousands of skin-tortured men, women, and children who may be instantly relieved and speedily cured by warm baths with CUTICURA SOAP and gentle applications of CUTICURA OINTMENT, the great Skin Cure.

HELVETIA MILK CONDENSING CO.
This Cap Label
is a guarantee of the purity and richness of our
Fig Brand Evaporated Cream
We offer $5,000 reward to anyone able to prove adulteration of our product.

RRR RADWAY'S PILLS OF PURELY VEGETABLE INGREDIENTS RRR
Poisons of the Blood in the Head, Acidity, Nausea, Dyspepsia, Foul Tongue in the Mouth, Sour Eructations, Sick Headache, Offensive Breath, Sensations on rising, Low Spirits, Want of Appetite, Loss of Flesh, Fever, and Dull Pain in the Head, Drowsiness, Cold Chills, Pain in the Back, Kidneys, Sudden Flushes of Heat, Burning in the Flesh. A few doses of Radway's Pills will free the system of all the above named disorders.
Sold by druggists, or by mail.
RADWAY & CO., 55 Elm st., New York.

E. & W. TRADE MARK SENECA NEW COLLAR

Only $7 for a berth to Chicago
In a tourist sleeper Daily cars via El Paso, three times a week via Colorado Springs. Tickets, 237 So. Spring St.
Southern Pacific. Rock Island.

Hamburger's Concert

Tonight 8 to 10 o'clock

By the Arend Orchestra

PART I.

1. March, The Rogers Brothers in London....Hoffman
2. Funny Folks.....Powell
   On sale in our music department 27c.
3. Dear Old Girl.....Morse
   On sale in our music department 21c.
4. I'll be There in the Public Square....George Cohan
5. Overture, "William Tell".....Rossini
   On sale in our music department 10c.

PART II.

6. By the Sycamore Tree.....Hoffman
   On sale in our music department, 25c.
7. Two Eyes of Brown.....Stephen Howard
8. Never Had to Work.....Burt
   On sale in our music department, 25c.
9. Selection, Lohengrin.....Wagner
10. The Gondolier.....Powell
    On sale in our music department, 21c.

$20 Silk Suits at $14.95

Fine grade Taffeta silk shirt waist suits—shepherd checked patterns in blue and white or black and white; trimmed with tucking and silk buttons and worth $20.00. Priced for Saturday..... **$14.95**

$35 Silk SHIRT WAIST Suits $24.95

Of Taffeta silk in brown or blue; the waist trimmed with self strapping and white French knots. Skirts trimmed to match. Worth $35.00. Special for Saturday..... **$24.95**

SECOND FLOOR.

PATRIOTIC FLOWERS

Bunches of red, white and blue Corn Flowers at..... 10c

Carnations and Sweet Peas, per bunch..... 5c

Hamburger's

CAPITOL PLACE TO TRADE

127 to 147 N. Spring St. Los Angeles

40c Buttercups per Pound 20c.

One of the very daintiest of confections—strictly fresh and pure; are in assorted flavors and have cocoanut or nut centers. The regular price 40c. For Saturday only, limit 1 lb., no phone orders..... 20c

35c and 50c Perfumes per Oz. 25c

The celebrated Lautier's perfumes that sell regularly at 35c and 50c. Odors are Bouquet Columbia, Oppoponax, Melrose, Tuberose and Jockey Club. For the one day, limit 2 ozs., at per oz..... 25c

"Facts to Pocketbook" Millinery Talk

You do not like to have a millinery department lead you astray as to the kind of millinery you may expect. Cuts look good but the described items are often times different from the illustration. Hamburger's millinery can not be duplicated by any other house and when you consider quality, nothing additional for style, prices are below those of any other store in Southern California and they are really in line with the condition of every pocketbook; so what you have set your minds on you can be sure of purchasing at Hamburger's at prices you are willing to pay.

$3.00 Ready-to-wear Hats 75c

An assortment of women's street hats specially priced for Saturday only. They are odd lines from the season's best styles, and are in many of the good shapes. Some of them are slightly soiled from handling but they include both white and assorted colors and are values up to $3.00. On bargain table, main floor, for the one day, choice..... **75c**

$20.00 Dress Hats at $8.50

Large dress hats of pink Maline trimmed with shaded roses and rosettes of silk ribbons; also braid and Maline hats with ostrich plumes and flowers and hair braid turbans with pom pons and flowers or Maline and foliage turbans in assorted colors. Many of them exclusive styles and worth up to $20.00. Priced for Saturday only, choice..... **$8.50**

Children's $1.50 School Hats—sailor shapes; straight roll or ruffled brim; of basket, patent Milan or rough braids in white and mixed colors, trimmed with silk or satin ribbons. For Saturday only..... **$1.00**

Misses' $3.95 Dress Hats—of Cuba braid or in the popular Leghorns; are trimmed with ribbons, rosettes and flowers and are in white and colors. Values up to $3.95 priced for Saturday at..... **$2.50**

Women's $6.50 Suit Hats—small and medium size turban shapes of plain or plaid braid, trimmed with straps and knot of velvet and ornament. Also misses' hats in large flare shapes of shirred Liberty silk trimmed with rosettes of ribbon and flowers. Choice **$3.95**

$10 Suit Hats—very stylish hats in all the wanted shapes including new French sailors and small shapes. Are hand made from best grades of braid and trimmed with velvet, silk ribbons, flowers and foliage in colorings to match any suit. Values up to $10. Choice Saturday. **$4.85**

$2.50 Untrimmed Hats—both Cuban lace and Tuscan straw dress shapes; natural colors. Also Jap braid turbans hand made on wire frames and are in brown, navy and black. Good $2.50 values priced Saturday, at... **$1.50**

$3.95 Untrimmed Hats—French sailor shapes of plaid basket braid in assorted colors and consist of hand made turbans of Tuscan and colored Jap braids and solid or two-toned hats of Basket braid that require but little trimming. Choice Saturday..... **$2.50**

$4.00 Street Hats—for women and misses: a large assortment in new French sailors and and turbans; are of fine soft braid. Many of them hand made on wire frames. They are in all wanted colors and shapes and values up to $4.00. Priced Saturday **$2.50**

Misses' $5.00 Hats—a special assortment for Saturday's selling only. They are fresh from the workroom, are of Cuba lace braid in flat shape with shirred facing of Liberty silk in white and colors and trimmed with ribbons and flowers to match. Choice..... **$3.50**

$1.00 Untrimmed Hats—turbans, sailors and large shapes of Milan, fancy basket or Jap braids in white, black and all wanted colors. Values up to $1.00. Choice Saturday..... **50c**

$1.95 Untrimmed Hats—Hand-made, Jap braid turbans; colored Milan dress shapes and white and black chip braid, large flare shapes; also natural colored Cuba braid. Values up to $1.95. Choice for Saturday..... **$1.00**

SECOND FLOOR.

Stylish Ribbons per yd. 19c

Satin taffeta and all silk taffeta ribbon of extra quality for bows, sashes and hat trimmings; popular colors and black, white and cream; widths to 4½ inches. Saturday, per yard..... **19c**

Ready-to-wear Veils

All chiffon and fancy mesh silk, newest patterns, choice color combinations, solid colors and black, white and their combinations; are 1¼ yards long. Price..... **75c**

Women's Neckwear at 25c

Fancy wash and silk styles, including band collars, bishop collars, stock collars with or without bows, and others in solid white, colors, their combinations, or Persian or Bulgarian effects. Choice Saturday..... **25c**

Women's $1.50 Hose 50c

Fancy colored lisle hose, in black and white, in plaid, stripe or zigzig patterns. Also all over lace lisle hose. All have double soles, heels and toes and are regular 75c to $1.50 values. Choice Saturday..... **50c**

Summer Clothing for Children and Infants

Clothing for little girls take up a great deal of the mother's attention. Why not buy these garments ready-made when you can purchase them at just about what you would pay for the material alone. Patronize Hamburger's.

Children's $1.98 Coats at 98c.

An assortment of pretty little garments in sizes 2 to 6 years; tan, brown or blue; made with small collars trimmed with white braids. Also plain coat styles with velvet collars, both short and three-quarter lengths. Have sold up to now at $1.98. Specially featured for Saturday at..... **98c**

Children's Cloth Coats—in red, blue, tan or old rose; are cut full length and are finished with small collars trimmed with white silk. They are the nicest, daintiest children's garments and reasonably priced at..... **$1.98**

Girl's Reefers—Of good grade of cloth in sizes 6 to 12 years in colorings of red or blue; are made in cape collar effect; trimmed with cream applique and silk braids. Price..... **$2.50**

Children's Dress Coats—Sizes 2 to 6 years, in tan, red or blue; are finished with linen collars and are trimmed with insertion. They cannot be matched at any other store under $5.00. Our price..... **$3.50**

Infants' White Cloaks—Of a fine Bedford cord; trimmed with small capelets; finished with silk and braid; and are the very newest cut. Price..... **$2.50**

Infants' Long Cloaks—Of a fine Bedford cord trimmed with capelets, silk and braid; are neatly made and specially priced at..... **$1.98**

Infants' Long Cloaks—of an exceptionally fine grade Bedford cord trimmed with double capelets; finished with satin ribbons and insertion as trimming. These are the very newest and best of baby garments and reasonably priced at..... **$3.50**

Infants' Muslin Gowns—in chemise style trimmed with insertion and ruffle; also high neck styles with square yoke effect trimmed with insertion. The are amply proportioned, well made and worth 50c. Priced for Saturday at..... **25c**

SECOND FLOOR.

Men's Clothing and Furnishings

As a wage earner, you are interested in dressing well at as little expense as possible. There is no necessity of having garments made by individual tailors where you can procure equally well tailored garments at less prices at Hamburger's and they are ready to put on without the bother of fitting and waiting.

Men's $15.00 All Wool Suits at $10.00

An assortment of at least 500 correctly tailored, newest model suits in single breasted style, broad form fitting shoulders, long narrow lapels and unbreakable fronts; the materials all wool worsteds, tweeds, Cheviots and Cassimeres, the very best of linings, and an exclusive line of patterns; sizes 34 to 46; as good as others' $15. Our special leader at **$10.00**

Men's Outing Suits—the most complete line of two piece outing suits on the coast, in both single and double breasted styles; the coats have broad concave shoulders, unbreakable fronts, long narrow lapels and form fitting slashed backs. The trousers are peg top style, the material home-spun worsted and serges, both plain and fancy mixtures; sizes 34 to 46. Prices range from $17.50 down to..... **$8.95**

Men's Golf Shirts—an entirely new line of Madras, Percale, Oxford, Cheviot, corded dimities and imported lawn shirts; the newest colorings of blue, slate, smoke, tan, red, in fancy stripe and figure patterns; all sizes; the fit guaranteed; have plain and pleated front and attached or detached cuffs; sizes 13½ to 18½. Price..... **$1.00**

Men's Dress Pants—fine all wool Cheviots and worsteds, nicely made, guaranteed fit, and are in a desirable line of neat patterns, both stripes and checks; are reinforced and double stitched throughout. A Saturday leader at..... **$3.50**

Men's $4.00 to $7.50 Fancy Vests—finest quality silk and wool worsteds, French flannels, linen crash and all silk; latest novel patterns, light and dark colors and are in single and double breasted style; sizes 33 to 48. Price..... **$1.98**

$10 and $12.50 Panamas at $7.50.

Do not confound these with some of the cheap sunburned merchandise that is offered elsewhere in the city for these are fine, flexible real hand made Panamas and we dictate Panama prices in this city. This particular line..... **$7.50**

$2.50 Felt Hats $1.95.

Derbies and Fedoras of pure fur felt. The kinds that other stores in the city ask $2.50 for. They are in very newest blocks and colors and are made our leader at..... **$1.95**

Women's Summer Underwear

Women's 35c Knit Underwear at 25c.

Jersey ribbed vests in high neck, long sleeve; also lisle vests in low neck, sleeveless style, finished with valenciennes lace at neck. They are Swiss or derby ribbed and are worth 35c to 39c. Special for Saturday..... **25c**

75c and 85c Summer Vests at 50c

Women's jersey ribbed vests, in high neck, long sleeve style, with pants to match. They are trimmed with Valenciennes or Torchon lace; are perfect form fitting and worth 75c and 85c. Special for Saturday at per garment..... **50c**

$1.25 Mercerized Vests at $1.00

Women's Swiss ribbed vests, highly mercerized weaves; are made low neck, sleeveless style, with crocheted yoke in white, pink or blue. They are actually worth $1.25. Specially priced for Saturday..... **$1.00**

New Stylish Footwear

If you have been neglecting all week to purchase a new pair of shoes preparatory to going away to spend Sunday and Decoration Day, let us make this last appeal to you to favor us with your patronage Saturday, for we will give you the newest styles of shoes and of best quality at less money than any other store can possibly do.

Women's $5.00 Patent Kid Shoes at $3.95.

These are in lace style; have military heels; are on the new Berlin lasts with dull mat kid, Blucher cut top; have welted soles; are in all sizes. Actually worth $5.00. Specially priced for Saturday..... **$3.95**

"The Ebelt" Shoe for Women—thirty new stylish lasts in all popular leathers and are for every purpose from the sturdiest outing boot to the daintiest street shoes. They are better than any $5.00 agency shoe. We are exclusive agents and there is but one price..... **$3.50**

Men's "Hanan's" Shoes—the kinds that sell at $5.00 and $6.00 at all Hanan agencies. They are of Vici kid or patent kid with Goodyear welt soles on new dressy lasts and nearly all sizes. Choice Saturday..... **$3.95**

Men's Shoes and Oxfords—of Vici kid or calf skin with Goodyear welt soles; are in comfortable neat fitting shapes and in all sizes. Price..... **$2.50**

The "Elko" Shoe for Men—a line of shoes for which we are exclusive California agents and they are good enough for business or dress wear; are in all popular leathers; are on comfortable, shapely lasts and we guarantee every pair. There is but one price..... **$3.50**

Children's Fancy Dress Shoes—patent leather with plain toes; spring heels; light turned soles with tan or gray Suede or white kid tops; sizes 5½ to 8. Price..... **$1.65**

Boys' Summer Clothing

Make the youngsters happy and give them that independent air by keeping them always supplied with clothing that is in style—and at the same time, for your own benefit, that is well made. You cannot spend money for boys' clothes to as good an advantage at any store in the city as you can at Hamburger's, for we make it a condition that any wool suit that does not wear satisfactorily we will exchange for a new one.

Boys' Double Breasted Norfolk Suits $5.00

They are in sizes 8 to 16 years; have double breasted jackets in the new Norfolk style; also coat, vest and knee pant style; while others in sizes 2½ to 12 years are sailor blouse and 2½ to 5 years are in the new Russian blouses. The materials are strictly all wool in plain or fancy mixtures; neatly trimmed, and in pretty patterns. Price..... **$5.00**

Boys' Double Breasted Suits—knee pants style; coats nicely lined; the pants have taped seams stitched with linen; materials cheviots and tweeds in neat patterns, medium colorings; sizes 7 to 16 years; choice **$1.50**

Boys' Russian Blouse Suits—with small trimmed collars; have plaited sleeves with silk emblems; coats lined with Italian cloth and have leather belts finished with fancy buckles. Pants are lined throughout and are in Knickerbocker shape. Materials wool Cheviots and Serges in plain navy, red and brown; also fancy mixtures, sizes 2½ to 6 years. Price..... **$3.98**

Boys' Wash Suits—In the popular Russian blouse style; have large sailor collars, and separate trimmed shields; halyard and whistle. The blouses have plaited sleeves and belts of same material. Pants are in bloomer style. The materials are reliable wash cheviots and madras in plain colorings and fancy stripes, sizes 2½ to 5 years. Choice..... **$1.50**

Boys' Wash Blouses—Made with the small notch collars attached and are of reliable wash cheviots, madras and sateens in black, blue or fancy striped and checked patterns. They are all double stitched with linen and are in sizes 4 to 14 years. Price..... **50c**

Boys' Felt Sombrero Hats—In the popular "cowboy" shape; are made with large rim; have white silk bands with leather hand stitched sweat bands and are light in weight; all sizes for boys. Price **$1.39**

SECOND FLOOR.

$3.00 Shopping Bags at $1.45.

"World's Fair" walrus grain leather wrist bags in tan, brown or black; have woven leather handles and purse fitted. They are actual $3.00 goods priced for Saturday at, choice..... **$1.45**

Shirt Waist Sets.

The very latest creations, 3 and 5 piece combinations consisting of belt, sleeve and blouse sets in gilt and silver designs, new styles and prices range 19c to..... **$2.95**

Women's Fabric Gloves

$1.00 Silk Mesh Gloves 75c.

An assortment of women's two-clasp silk mesh gloves in black, white, mode and gray. They are made with lisle palms and are good values at $1.00. We make them a Saturday leader at.. **75c**

$1.25 Silk Gloves at per pair $1.00

Women's two-clasp Milanese silk gloves, made with double fingers, and are in black white, mode and gray, and are regular $1.25 values. Our price..... **$1.00**

$1.75 Silk Gloves per pair $1.50.

Women's two-clasp Milanese silk gloves in black or white. They are all hand embroidered on backs in the very latest patterns and should sell at $1.75. A Saturday leader at..... **$1.50**

The Hamburger Store

The Hamburger Store